

AS-BUILT SURVEY OF THE LANDS OF  
**JAMIE YANNONE**

GARDNERTOWN ROAD  
NEWBURGH NY 12550  
DATE: MARCH 26, 2014  
MAP REFERENCE:

MAP TITLED "SURVEY AND SUBDIVISION OF LANDS OF GARDNERTOWN REALT. CORP."  
CERTIFIED BY WILLIAM G. NORTON. FILED IN THE ORANGE COUNTY  
CLERKS OFFICE MAP #85G1197 12/27/1985

SURVEY NOTES:

- CERTIFICATIONS INDICATED HERON SIGNIFY THAT THE SURVEY WAS PREPARED IN ACCORDANCE WITH THE EXISTING CODE OF PRACTICE FOR LAND SURVEYORS ADOPTED BY THE NEW YORK STATE ASSOCIATION OF LAND SURVEYORS. SAID CERTIFICATIONS SHALL RUN ONLY TO THOSE NAMED INDIVIDUALS AND/OR INSTITUTIONS FOR WHOM THE SURVEY IS PREPARED. CERTIFICATIONS ARE NOT TRANSFERABLE TO ADDITIONAL INDIVIDUALS, INSTITUTIONS, THEIR SUCCESSORS AND/OR ASSIGNS OR SUBSEQUENT OWNERS.
- UNAUTHORIZED ALTERATION OR ADDITION TO A SURVEY MAP BEARING A LICENSED LAND SURVEYORS SEAL IS A VIOLATION OF SECTION 7209, SUBDIVISION 2 OF THE NEW YORK STATE EDUCATION LAW. ONLY COPIES FROM THE ORIGINAL OF THIS MARKED WITH AN ORIGINAL OF THE LAND SURVEYORS INKED SEAL OR HIS EMBOSSED SEAL SHALL BE CONSIDERED TO BE TRUE COPIES.
- SUBJECT TO AN UP TO DATE ABSTRACT OF TITLE. SUBJECT TO UNDERGROUND UTILITIES AND EASEMENTS NOT RECORDED AND/OR NOT VISIBLE AT TIME OF FIELD SURVEY.
- INTENDED TO SHOW THE LOCATION OF HOUSE FOUNDATION AND POLE BARN

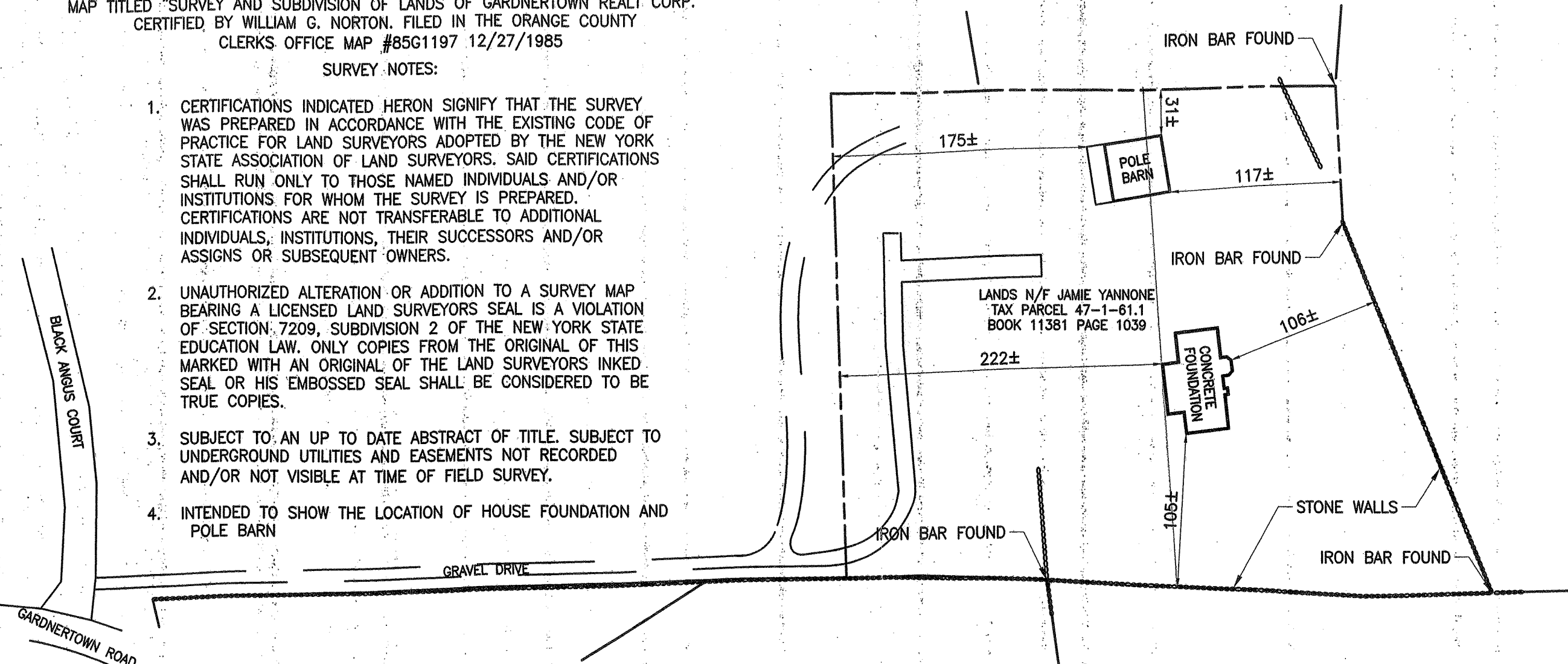

LANDS N/F JAMIE YANNONE  
TAX PARCEL 47-1-61.1  
BOOK 11381 PAGE 1039

CERTIFIED TO:

JAMIE YANNONE  
TOWN OF NEWBURGH, NY

TO BE TRUE SURVEY PERFORMED IN THE FIELD AND THAT IS  
TO THE BEST OF MY KNOWLEDGE AND BELIEF CORRECT.

MARTIN F ANTHONISEN JR.  
NEW YORK REGISTRATION NO. 050764-1  
1422 LONG MEADOW ROAD, TUXEDO PARK NY 10987



MAR 31 2014

MAR

**FOUNDATION LOCATION SURVEY**

1"=80'-0"

0 40 80 160



**MARTIN F.  
ANTHONISEN JR.**  
PLS  
1422  
LONG MEADOW ROAD  
TUXEDO, NY

MARK: DATE: DESCRIPTION:

OWNER:

ACCOUNT No.

PROJECT TITLE:

**JAMIE YANNONE**

GARDNERTOWN ROAD  
NEWBURGH NY

SHEET TITLE:

**AS-BUILT FOUNDATION  
AND BARN SURVEY**

PROJECT No.

SHEET No.

**V-1**