

* LANDS TO BE CONVEYED TO
 MAFRE REALTY CORP,
 1100 WEST 11TH STREET
 DENVER, CO 80202

AREA:
 0.85 ACRE

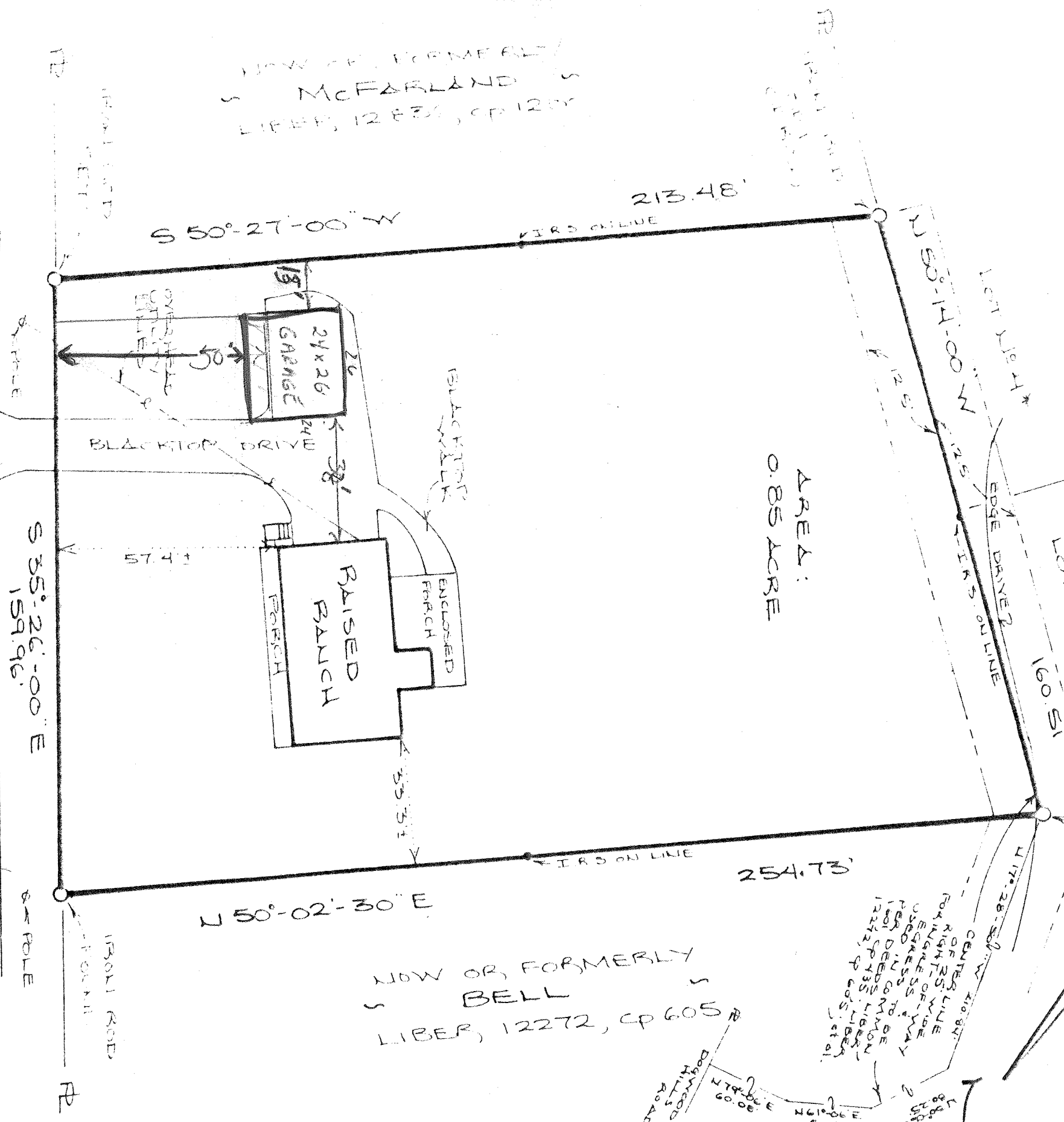

DOGWOOD HILLS ROAD

MAP OF SURVEY
 PREPARED FOR,
WOOD & KENNEDY

COUNTY OF NEW YORK, NEW YORK
 SEPTEMBER 27, 2012
 REDATED 10/09/12

IT IS HEREBY REPRESENTED THAT THIS SURVEY
 WAS MADE IN ACCORDANCE WITH THE FOLLOWING ACCEPTED
 PRACTICES AND STANDARDS FOR TITLE SURVEYS

MADE IN ACCORDANCE WITH THE INSURANCE
 COMPANY POLICY

THE SURVEY WAS MADE BY THE SURVEYOR
 AND HIS ASSISTANTS IN ACCORDANCE WITH THE
 PROFESSIONAL STANDARDS FOR TITLE SURVEYS

PREPARED BY:
J. William Komisar, L.L.S.
 504 TAUNTON AVENUE
 ROCKY HILL, NEW YORK, 12605
 (845) 485-0000

10012