

OLD POST ROAD

LOT No. 32R
N/F
KING
LIBER 2487/CP89

LOT No. 30
N/F
ROGAN
LIBER 1202/CP110

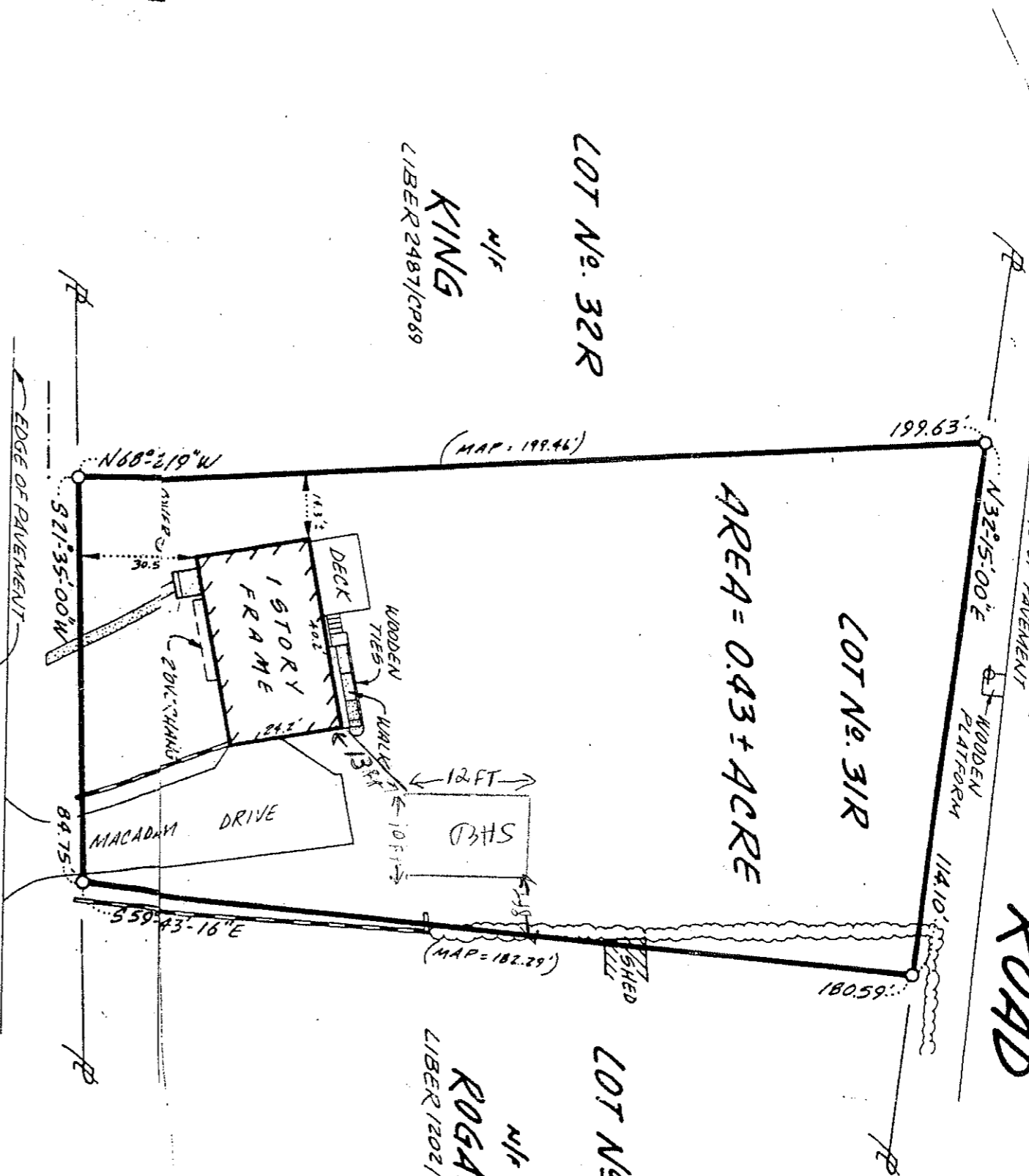

LEGEND

- ADJOINING PROP. LINE
- HEDGE
- UTILITY POLE
- RETAINING WALL
- CONCRETE
- POST & RAIL FENCE

**MAP OF SURVEY
OF LOT No. 31R ON A MAP ENTITLED
"HILLCREST"***

TOWN OF NEWBURGH
SCALE: 1" = 30'

ORANGE COUNTY, N. Y.
JUNE 21, 1991

IT IS HEREBY CERTIFIED THAT THIS SURVEY WAS PREPARED IN ACCORDANCE WITH THE EXISTING CODE OF PRACTICE FOR LAND SURVEYS ADOPTED BY THE NEW YORK STATE ASSOCIATION OF PROFESSIONAL LAND SURVEYORS, INC.
CERTIFIED TO:

*
FILED MAP No. 1487
FILED OCTOBER 31, 1991
JOB No. 80:038B

HOME FUNDING, INC., ITS SUCCESSORS &/OR ASSIGNS; STATE
OF NEW YORK MORTGAGE AGENCY, ITS SUCCESSORS &/OR
ASSIGNS; COMMONWEALTH LAND TITLE INSURANCE
COMPANY; ROBERT W. SCHMIDT

PETER R. HUSTIS, L.L.S.

831-0100

