

**LOT AREA**  
 14,251.11 S.F.  
 OR  
 0.33 ACRES

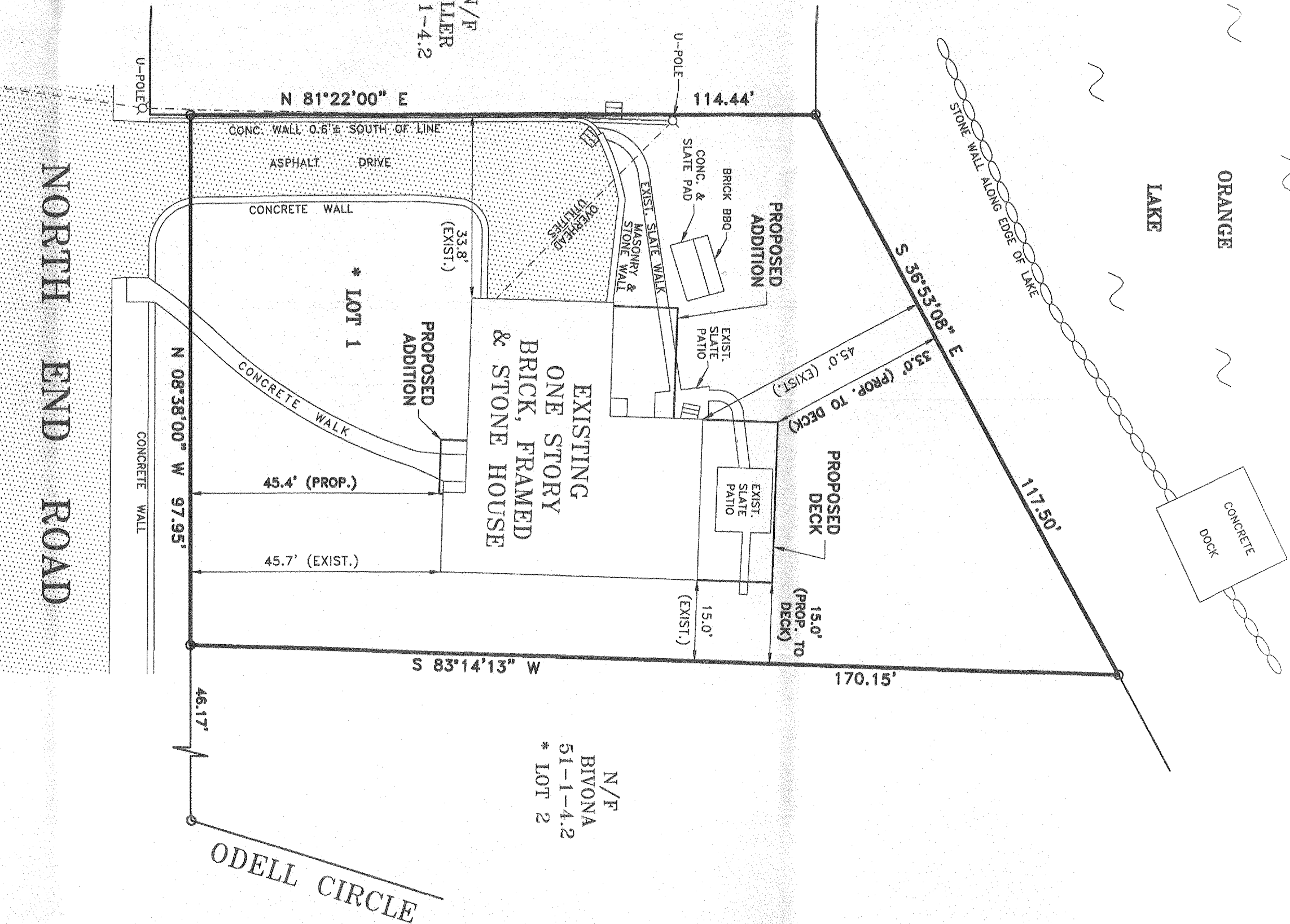
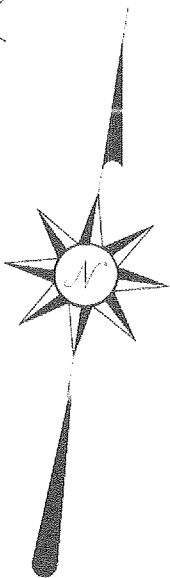

N/F  
 KELLER  
 51-1-4.2

N/F  
 BIVONA  
 51-1-4.2  
 \* LOT 2

**GENERAL NOTES:**

1. THE PREMISES SHOWN HEREON IS GENERALLY AS DESCRIBED IN DEED LIBER-11359, PAGE-589 RECORDED IN THE ORANGE COUNTY CLERK'S OFFICE.
2. SURVEYED AS PER RECORD DESCRIPTIONS, RECORD FILED MAP AND EXISTING MONUMENTATION.
3. SUBJECT TO ANY EASEMENTS AND/OR RIGHT OF WAYS THAT AN ACCURATE UP TO DATE ABSTRACT OF TITLE MAY SHOW.
4. THE LOCATION OF ANY SUBSURFACE EASEMENTS, RIGHT OF WAYS, ENCROACHMENTS, AND/OR IMPROVEMENTS, IF ANY EXIST, ARE NOT CERTIFIED OR SHOWN HEREON.
5. ALL CERTIFICATIONS HEREON ARE VALID FOR THIS MAP AND COPIES THEREOF ONLY IF SAID MAP OR COPIES BEAR THE ORIGINAL SEAL OF THE SURVEYOR WHOSE SIGNATURE APPEARS HEREON.
6. ANY ALTERATIONS OR ADDITIONS TO THIS SURVEY IS A VIOLATION OF SECTION 7209 OF THE NEW YORK STATE EDUCATION LAW, EXCEPT AS PER SECTION 7209, SUBDIVISION 2.
7. REFERENCE: LOT LINE CHANGE LANDS OF CHARLES J. BIVONA AND LINDA C. BIVONA, FILED IN THE ORANGE COUNTY CLERK'S OFFICE ON JULY 2, 2004 AS MAP #449-04.

