

SURVEY OF PROPERTY
FOR
GARY VANVLIET

TOWN OF NEWBURGH
SCALE: 1"=40'

APRIL 10, 2014

ORANGE COUNTY, N.Y.
AREA=0.852 ACRES

REFERENCE: BEING LOT #1 AS SHOWN ON MAP ENTITLED, "GIBSON ESTATES 4 LOT SUBDIVISION", FILED IN THE O.C.C.O. ON MARCH 27, 2014 AS MAP No.71-14.

CERTIFIED TO: GARY VANVLIET, UNITED WHOLESALE MORTGAGE, ITS SUCCESSORS AND/OR ASSIGNS AND WESTCOR LAND TITLE INSURANCE COMPANY, TO BE CORRECT AND ACCURATE.

COPIES OF THIS SURVEY NOT BEARING THE EMBOSSED SEAL OF THE LAND SURVEYOR SHALL NOT BE VALID. GUARANTEES OF CERTIFICATIONS ARE NOT TRANSFERABLE TO ADDITIONAL INSTITUTIONS OR SUBSEQUENT OWNERS.

UNAUTHORIZED ALTERATION OF THIS DOCUMENT, IN ANY WAY, CONSTITUTES A VIOLATION OF THE STATE OF NEW YORK EDUCATION LAW SECTION 7209 (2).

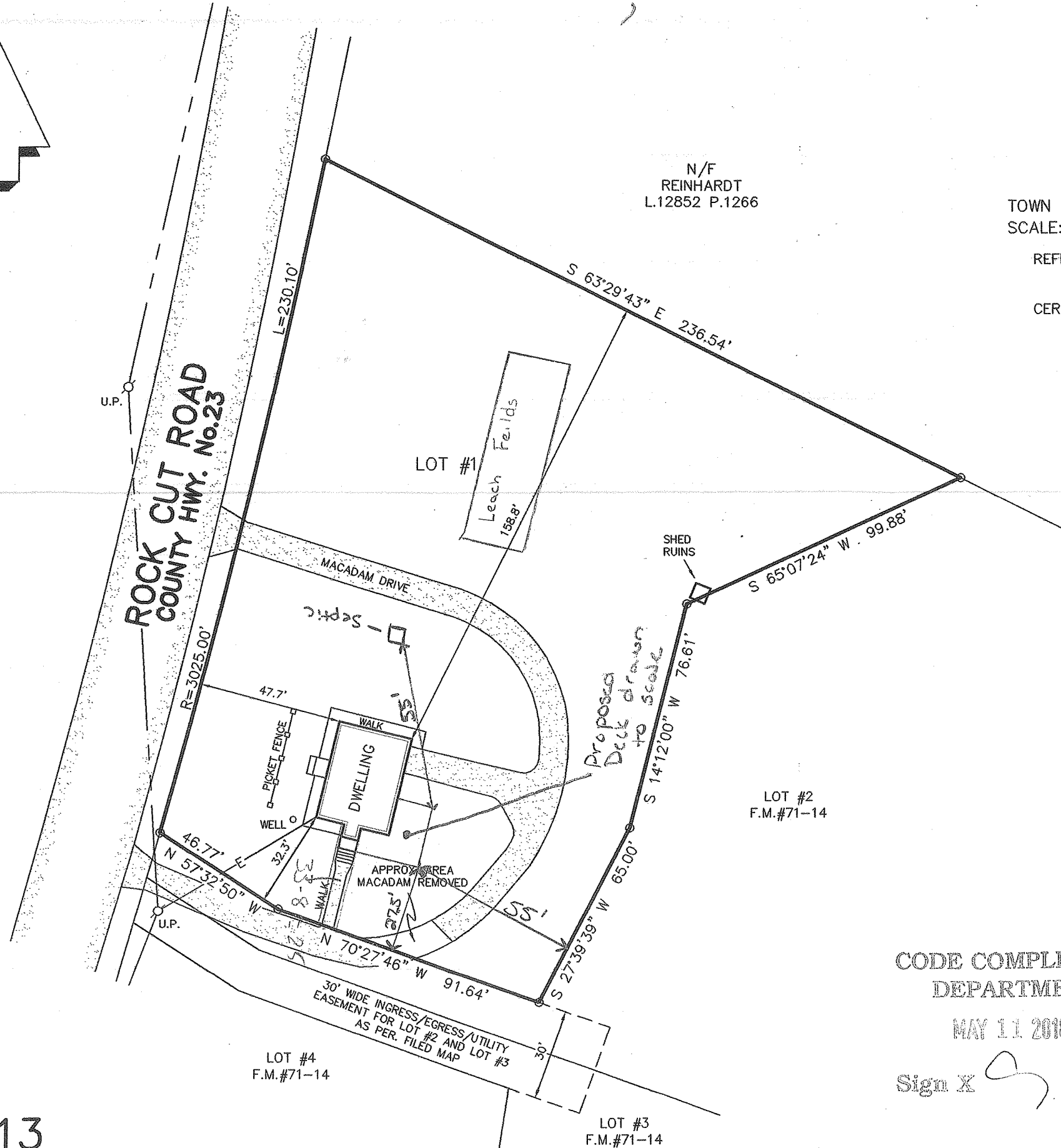

CODE COMPLIANCE
DEPARTMENT

MAY 11 2016

Sign X

LIC.49087
JAMES A. DILLIN, PLS
PROFESSIONAL LAND SURVEYOR
GOSHEN, NEW YORK