

ORANGE LAKE

N/F
COOPER

SANITARY SYSTEM LOCATION
FROM UNDATED, UNSIGNED
PLAN PURPORTEDLY DRAWN
BY CHARLES P. WALCZAK, P.E.

N/E
GEE
L. 1561 P. 425

***NOTES**

① Wood Deck has been removed by Demolition Permit

② Septic AREA NO LONGER IN USE SINCE CITY WATER/SEWER WERE PUT IN PLACE

APPROXIMATE
SEPTIC

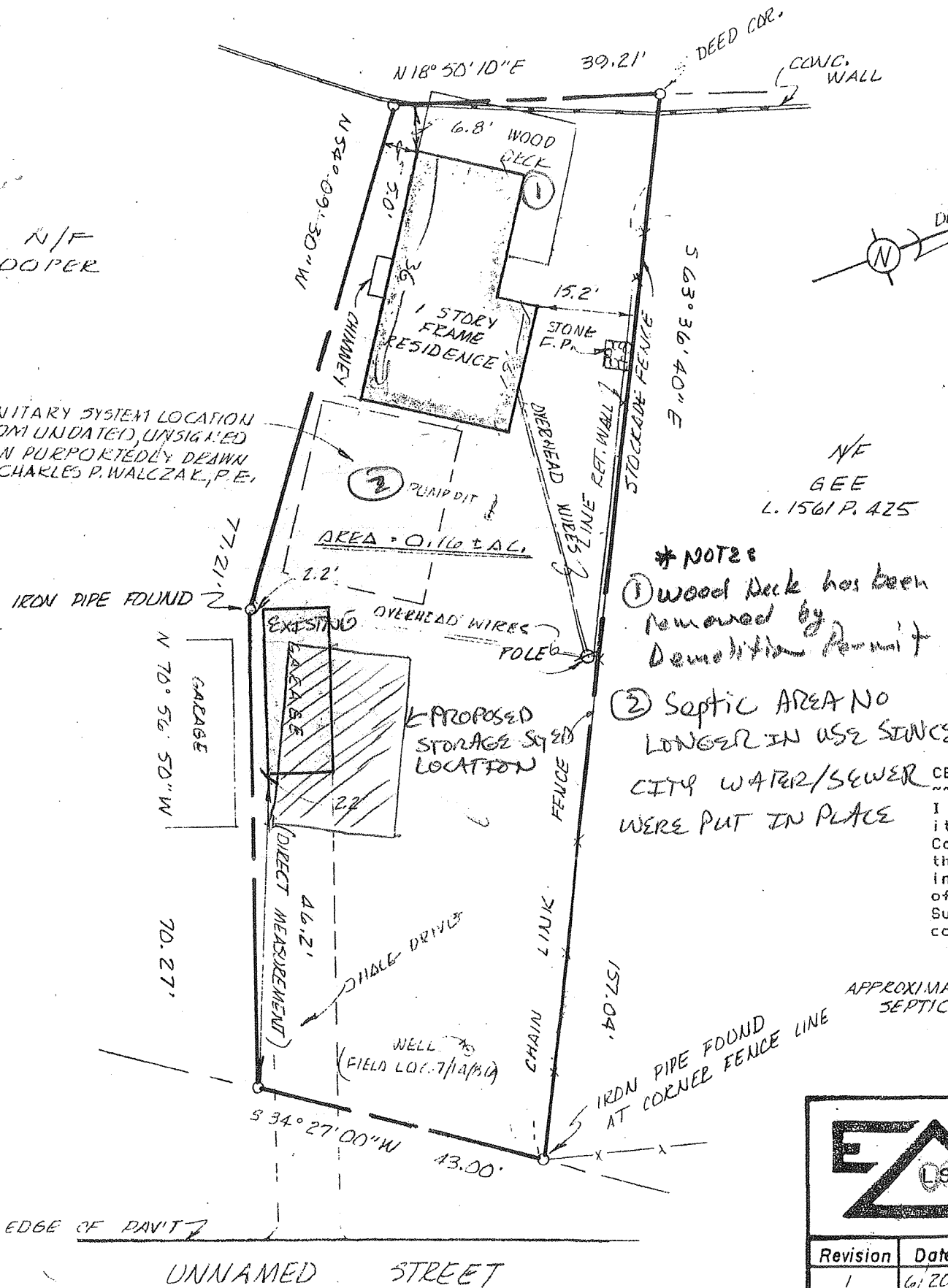

Revision	Date
1	6/20
2	7/15/

TOP VIEW
(PLANAR)

SOUTH

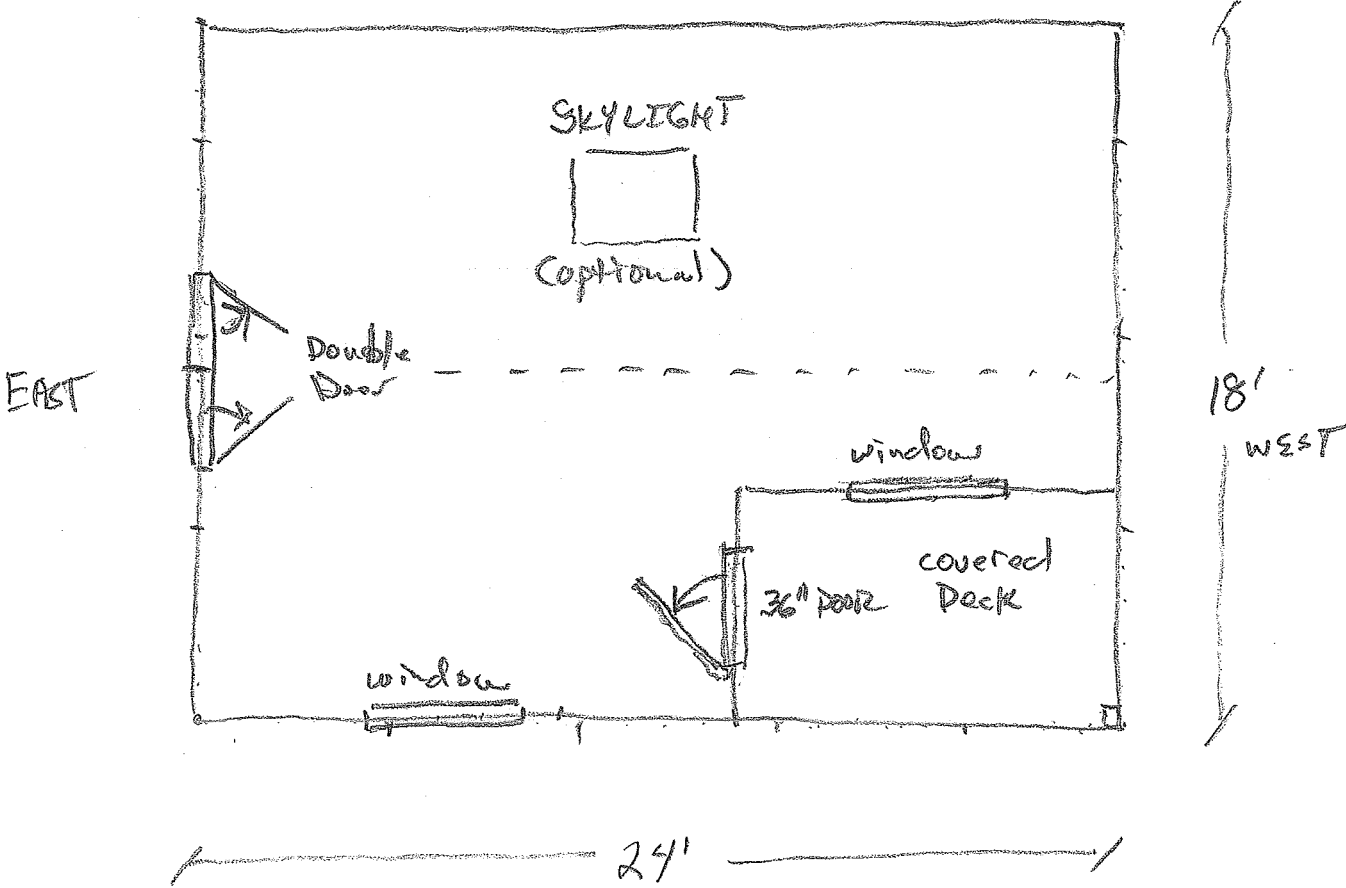

NORTH

SCALE:
1 BOX = 1 FOOT

NOTES: (1) Standard 2x4 Construction 16" O.C.

(2) LAKE (west) and Property Boundary sides (south) have No windows

(3) 2x8 Ceiling Joists
2x6 Roof Joists
2x8 Ridge

(4) GREEN VINYL or white trim to Match House

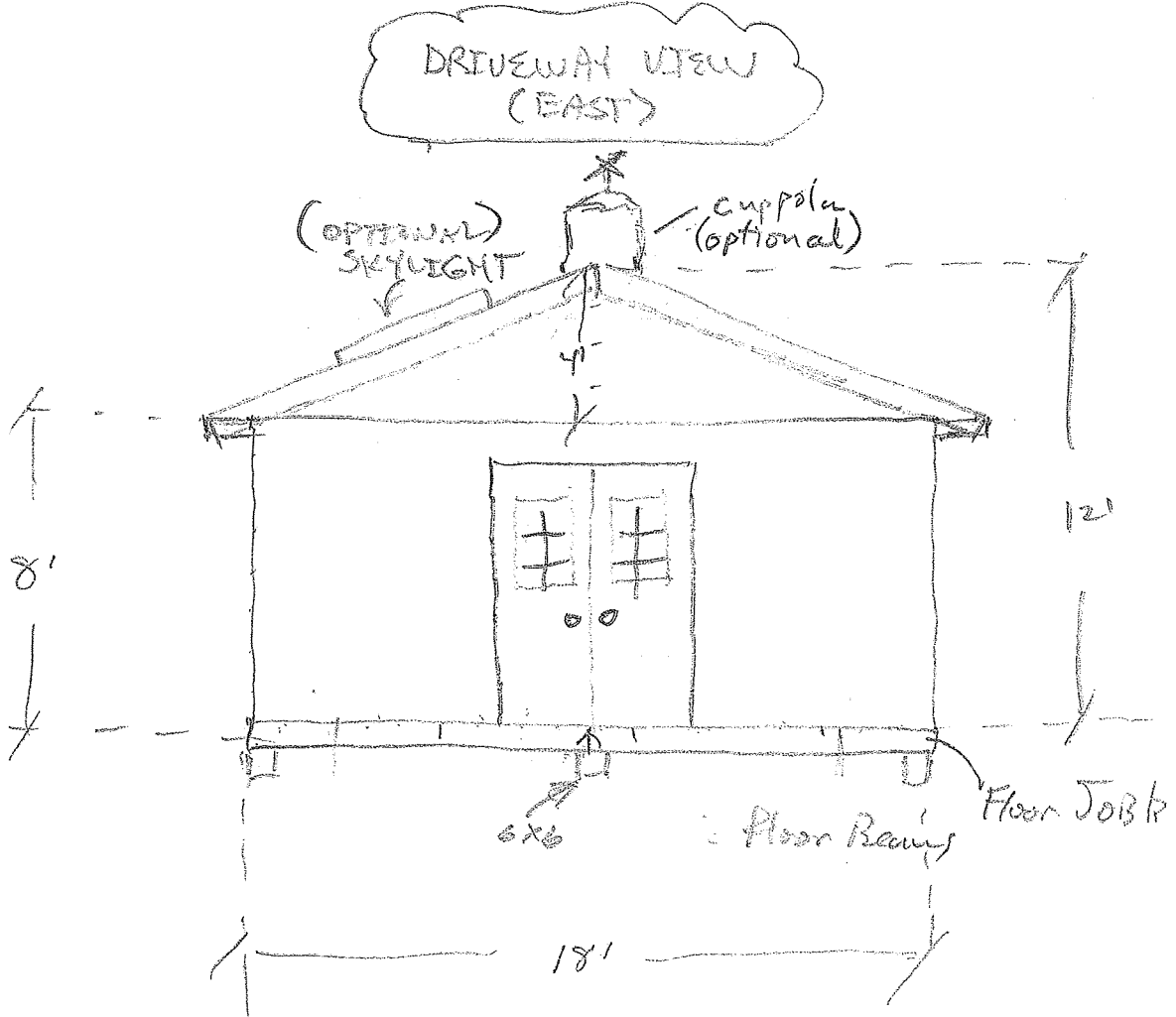

3/4" PT Plywood floor on 2x6 Joists

(2) 6x6 Beams under Floor Joists

NORTH VIEW
PROPERTY SE DR

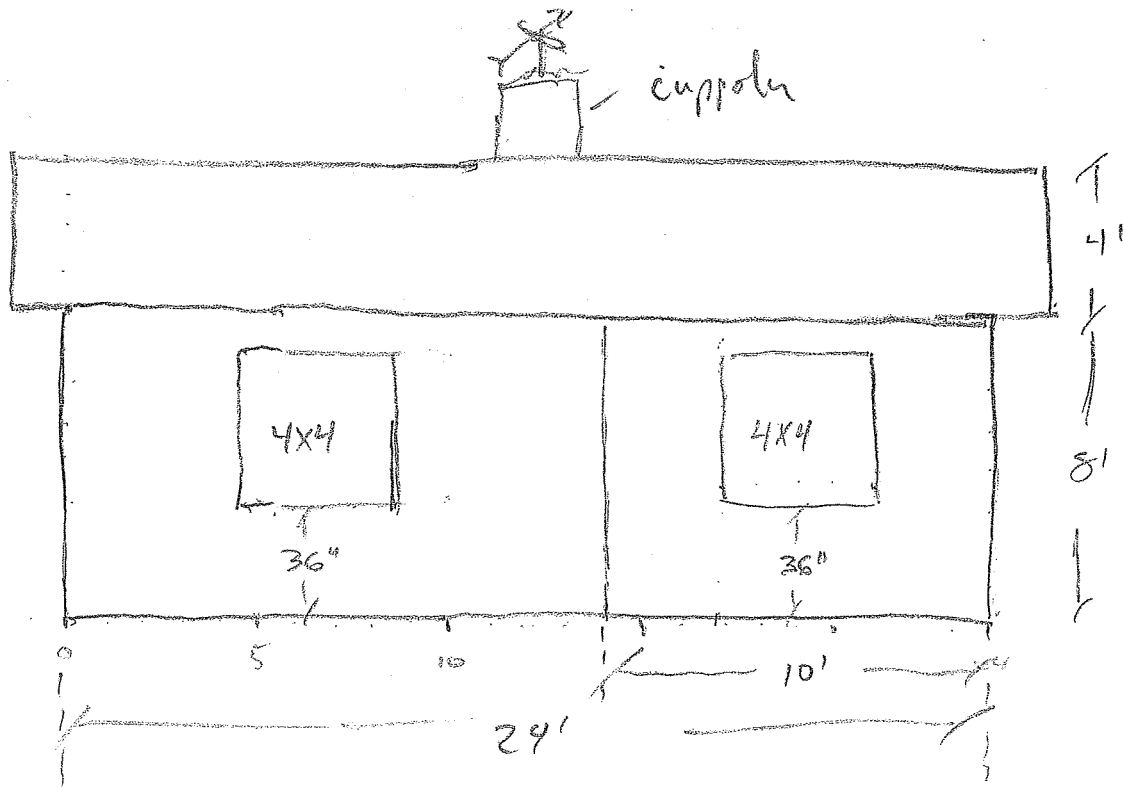

WEST SIDE
LAKE SIDE

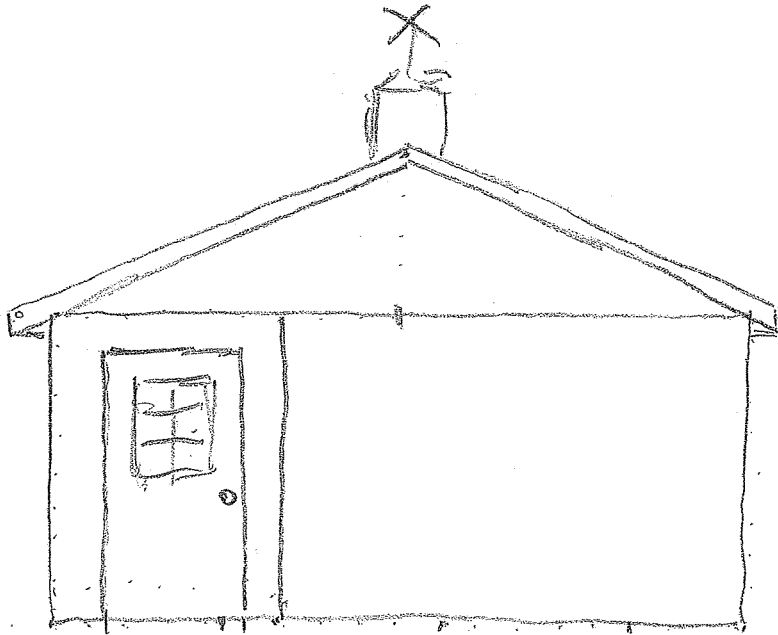

STORAGE SHED (PROJECT DESCRIPTION)

THIS PROJECT INVOLVES THE DEMOLITION OF A 1920 BUILT GARAGE AND REPLACING IT WITH A STORAGE SHED.

WE PROPOSE TO MOVE THE STRUCTURE APPROXIMATELY 5 FT EAST TO ALLOW FOR SPACE FOR A 120' NORWAY SPRUCE THAT HAS GROWN ADJACENT, AND IN CONTACT WITH, THE EXISTING STRUCTURE. IT IS OUR INTENT TO KEEP THE 120' NORWAY SPRUCE AND IMPACT IT MINIMALLY.

IN ADDITION, WE PROPOSE TO ADD 8' ON THE SIDE FACING THE INTERIOR OF OUR PROPERTY * SEE PLANAR (TOP) VIEW ON "PLATTE".

THIS WILL BE A WOOD FLOOR WITH A GABLE ROOF TO MATCH HOUSE. IN ADDITION, GREEN SIDING & WHITE TRIM WILL BE USED TO MATCH EXISTING HOUSE ON PROPERTY.