

"KROLL ACRES - MAP #1"  
SECTION A

LOT No 37  
N/F ADERTON  
LIBER 1181, CP 375

LOT No 36  
N/F RIDINGS  
LIBER 1361, CP 393

151.30'

N10°11'00"W

STONE WALL

68.61'

I. PIPE FOUND

150.00'

LOT No 58 \*  
AREA = 0.27 ± ACRES

LOT No 59 \*  
N/F KROLL  
LIBER 1153, CP 84

LOT No 57 \*  
N/F ANGELLI  
LIBER 1200, CP 242

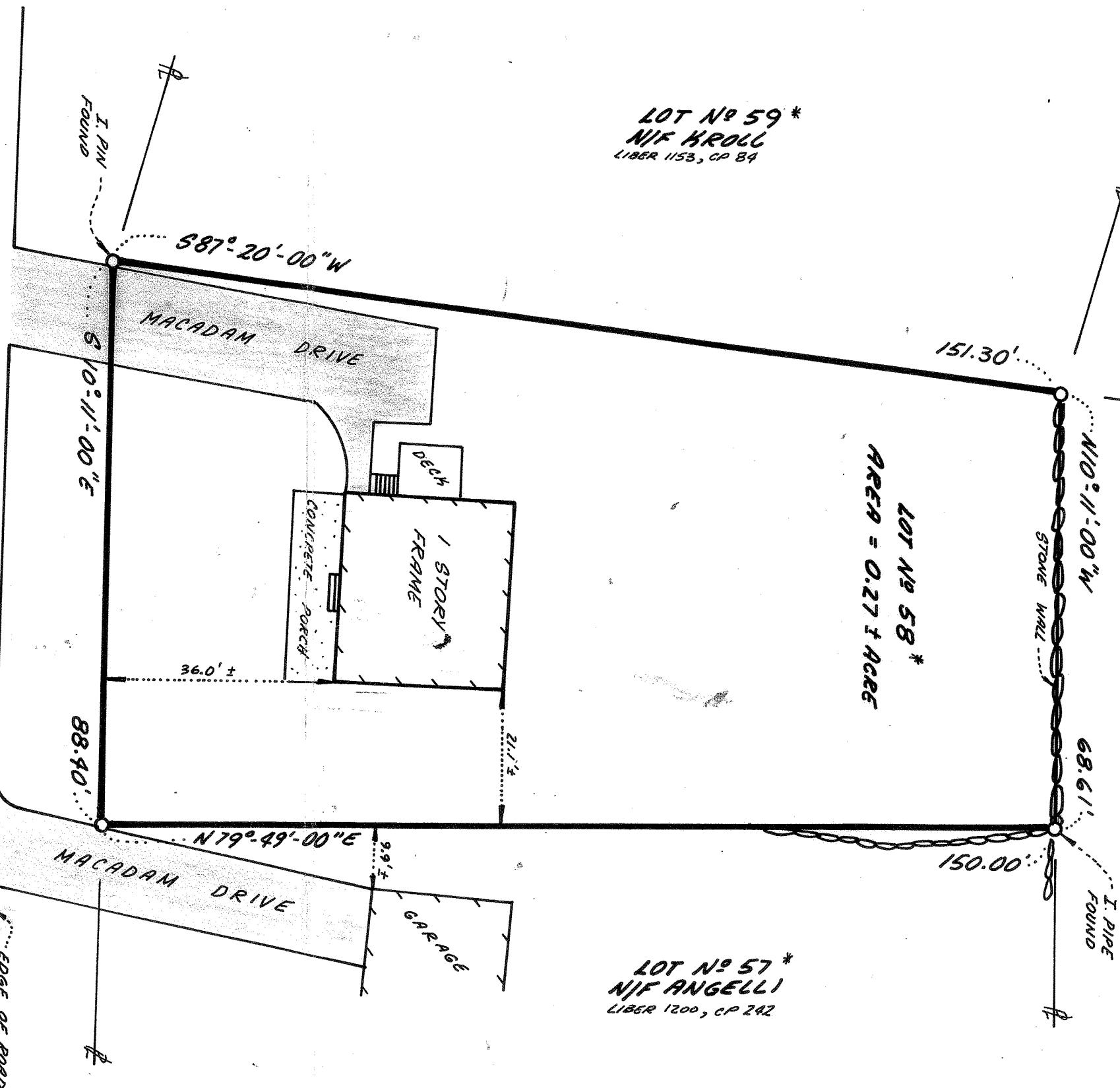

CENTER

AVENUE PRINTED

REFERENCE COPY

Not for title purposes; not responsible for errors or omissions found hereon.

JUL 16 2013

BADEY & WATSON

Surveying & Engineering, P.C.

MAP OF SURVEY  
OF LOT No 58 ON A MAP TITLED  
"KROLLS ACRES - MAP #2" \*

TOWN OF NEWBURGH

ORANGE COUNTY, N.Y.

NOVEMBER 5, 1982

IT IS HEREBY CERTIFIED THAT THIS SURVEY WAS PREPARED IN ACCORDANCE WITH THE EXISTING CODE OF PRACTICE FOR LAND SURVEYS ADOPTED BY THE NEW YORK STATE ASSOCIATION OF PROFESSIONAL LAND SURVEYORS, INC.

CERTIFIED TO: INTER-COUNTY MORTGAGE COOP

\* FILE MAP No 1450  
FILED 9-19-82

CHICAGO TITLE INSURANCE CO.

FEDERAL HOUSING ADMINISTRATION

PAUL SWEETMAN

JOB No 78:143B

PETER R. HUSTIS, L.L.S.

33 HENRY STREET, BEACON, NEW YORK 828 BROADWAY, NEWBURGH, NEW YORK

*Peter R. Hustis*