

Contract # 113202-004

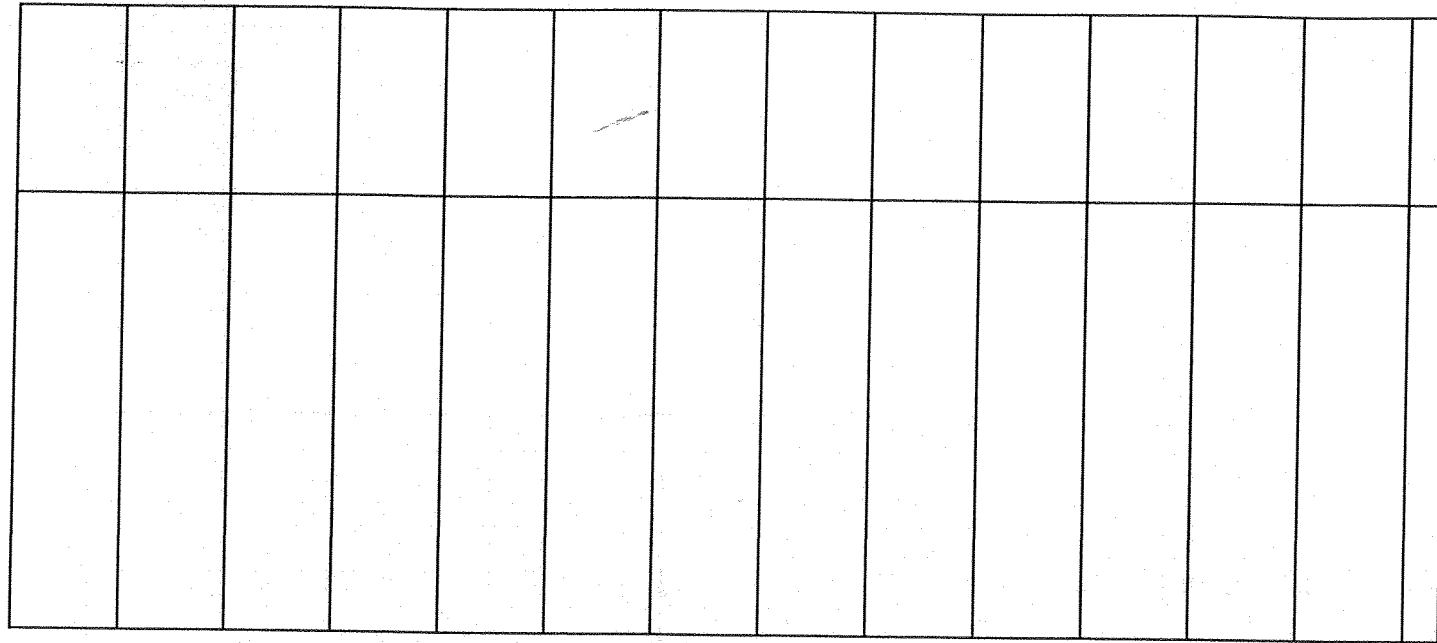

EAVE #2

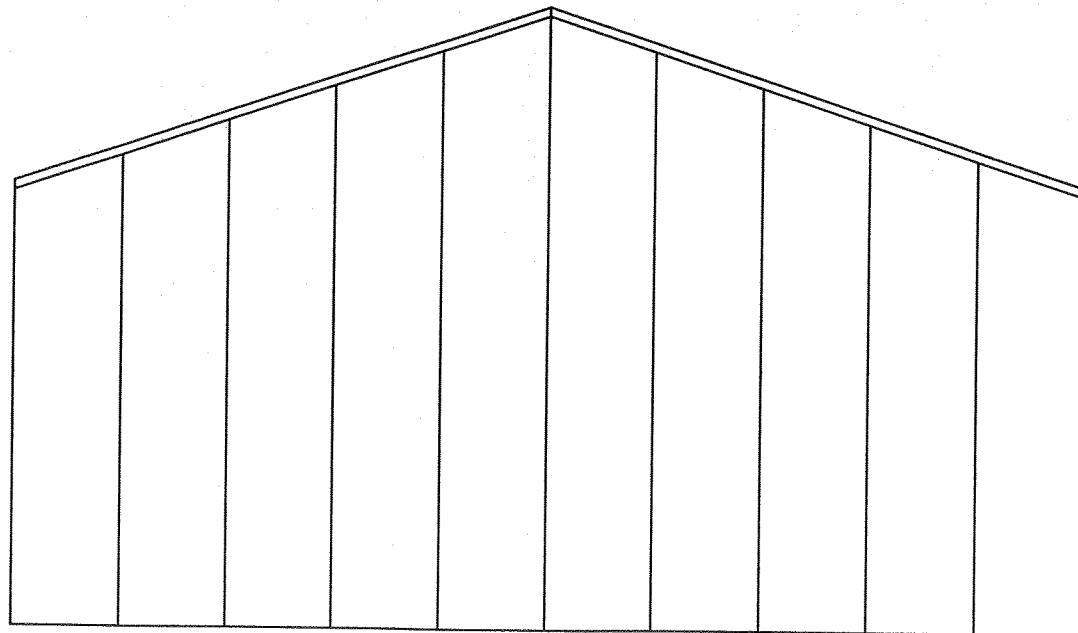

GABLE #1 & #2

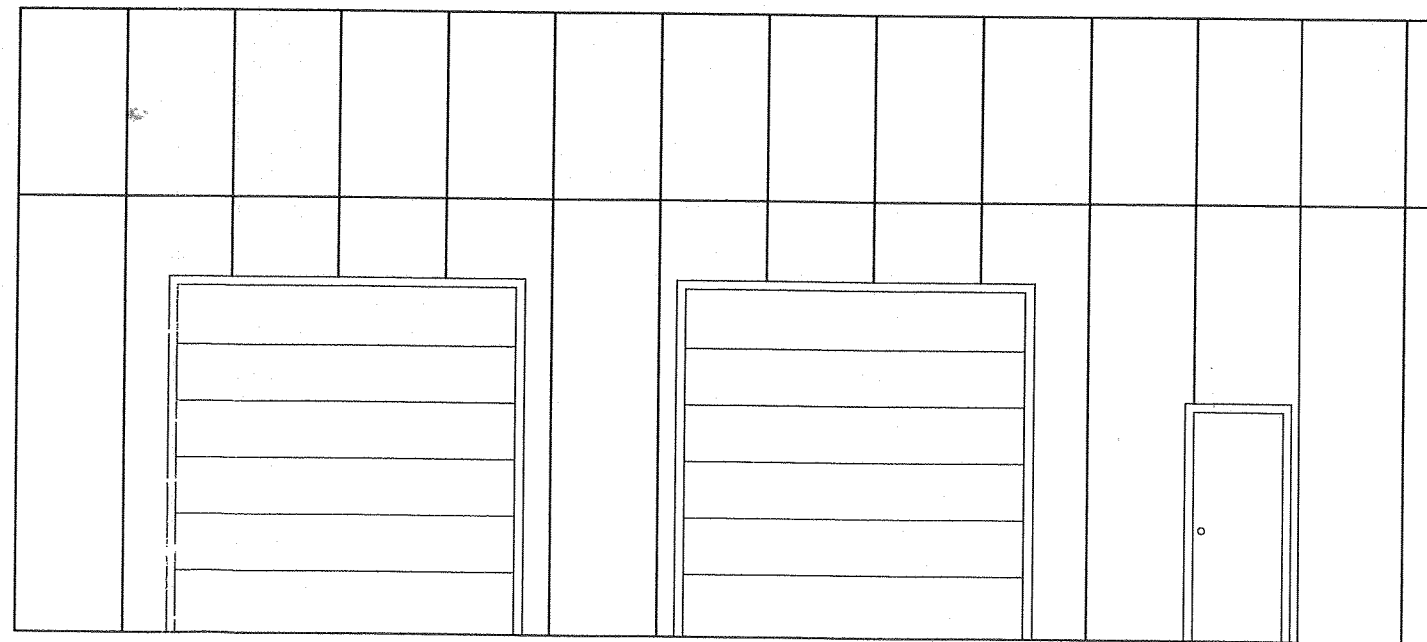

EAVE #1

Revisions:

**PPB. Inc.**  
Pioneer Pole Buildings, Inc.  
716 South Rt. 183  
Schuylkill Haven, PA 17972

JOB SITE ADDRESS:  
SAME

CUSTOMER ADDRESS:  
GLORIA K. TRAPANI  
9 LIBRA LANE  
WALLKILL, NY 12589  
845-564-0549 (W)  
845-616-8112 (C)

James A. Koppenhaver, P.E.  
304 Logan Avenue  
Wyomissing, PA 19610  
484-794-9949  
info@koppenhaverpe.com

DATE: 3-2-18  
SHEET: Elevations

BUILDING SIZE: 30x40x12'-6"

DRAWN BY: Job Number: