

SIGNAGE CHART

TAX LOT 95-1-45.21 (SIGN PROPOSED IN ADJACENT NYS ROUTE 17K RIGHT-OF-WAY)

| MAXIMUM: | PERMITTED | EXISTING | PROPOSED | REMARKS |
|-----------|---|----------|---|---|
| SIGN AREA | 449.56 S.F. (0.5 X 899.12 FEET OF FRONTAGE ON CROSSROADS COURT & ROUTE 17K) | 0 S.F. | (1) FREESTANDING IDENTIFICATION SIGN = 100.0 S.F. | A VARIANCE IS REQUIRED FOR THIS SIGN, DUE TO IT NOT BEING LOCATED ON THE PARCEL THE BUSINESS IS LOCATED ON. A SECOND VARIANCE IS REQUIRED FOR THIS SIGN, REGARDING THE REQUIRED 15 FOOT SETBACK FROM THE PROPERTY LINE. 0 FEET IS PROVIDED. THIS PROPOSED SIGN AREA SHALL BE SUBTRACTED FROM THE FUTURE ALLOWABLE SIGN AREA FOR TAX LOT 95-1-45.21. THE REMAINING ALLOWABLE SIGN AREA = 349.56 S.F. |
| | <i>INCLUDING N.Y.S. THRUWAY FRONTAGE</i> 745.10 S.F. (0.5 X 1490.25 FEET) | | | <i>INCLUDING N.Y.S. THRUWAY FRONTAGE</i> ALL VARIANCES REMAIN. THE REMAINING ALLOWABLE SIGN AREA INCREASES TO 645.10 S.F. |

TAX LOT 95-1-45.22 (HILTON GARDEN INN SITE)

| MAXIMUM: | PERMITTED | EXISTING | PROPOSED | REMARKS |
|-----------|--|---------------------------------------|---|---|
| SIGN AREA | 43.1 SF (0.5 X 86.24 FEET OF FRONTAGE ON CROSSROADS COURT) | 20.75 S.F. (BUILDING MOUNTED SIGN) | (1) FREE STANDING SIGN=396.0 S.F. (1) DIRECTIONAL SIGN=5.0 S.F. PROPOSED TOTAL=401.0 S.F. SITE TOTAL=421.75 S.F. | A HEIGHT VARIANCE IS REQUIRED FOR THE SIGN, IT IS TALLER THAN 40' (PROPOSED AT 55'). A VARIANCE IS REQUIRED FOR EXCEEDING THE TOTAL PERMITTED SIGN AREA BY 378.65 S.F. A VARIANCE IS REQUIRED FOR EXCEEDING THE PERMITTED AREA FOR A DIRECTIONAL SIGN BY 1 S.F. A VARIANCE IS REQUIRED FOR THE LOCATION OF THE DIRECTIONAL SIGN, IT IS LESS THAN 15' FROM THE LOT LINE (PROPOSED AT 2.8'). |
| | <i>INCLUDING N.Y.S. THRUWAY FRONTAGE</i> 295.07 S.F. (0.5 X 590.14 FEET) | | | <i>INCLUDING N.Y.S. THRUWAY FRONTAGE</i> ALL VARIANCES REMAIN. HOWEVER THE TOTAL PERMITTED SIGN AREA IS ONLY EXCEEDED BY 126.68 S.F. |

SIGN NOTES:

1. REFER TO SIGN DETAILS FROM LAURETANO SIGN GROUP FOR COLORS, ADDITIONAL DIMENSIONS, FONTS, ETC.

LOT 45.21 FREESTANDING IDENTIFICATION SIGN

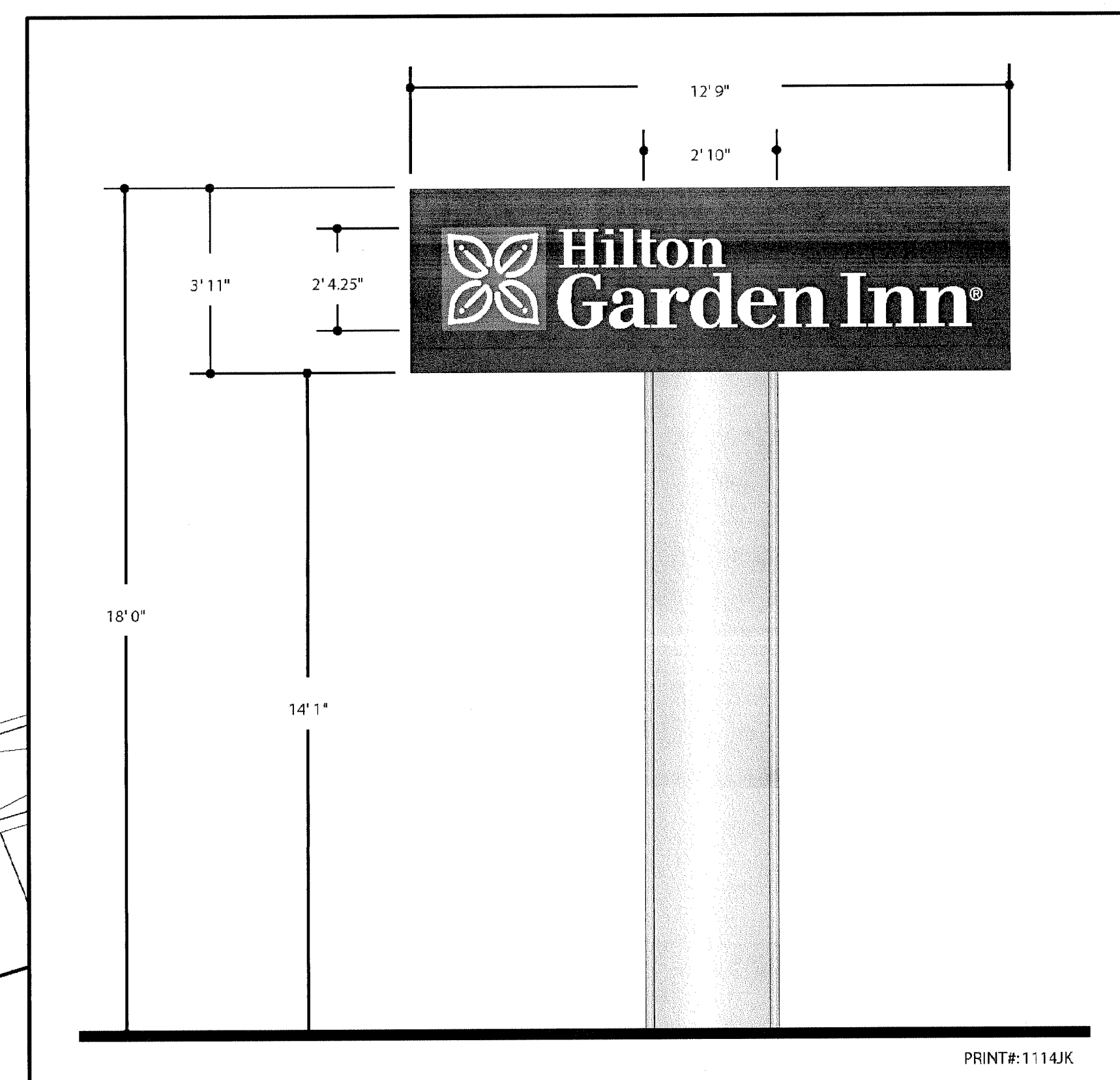

LOT 45.22 FREESTANDING IDENTIFICATION SIGN

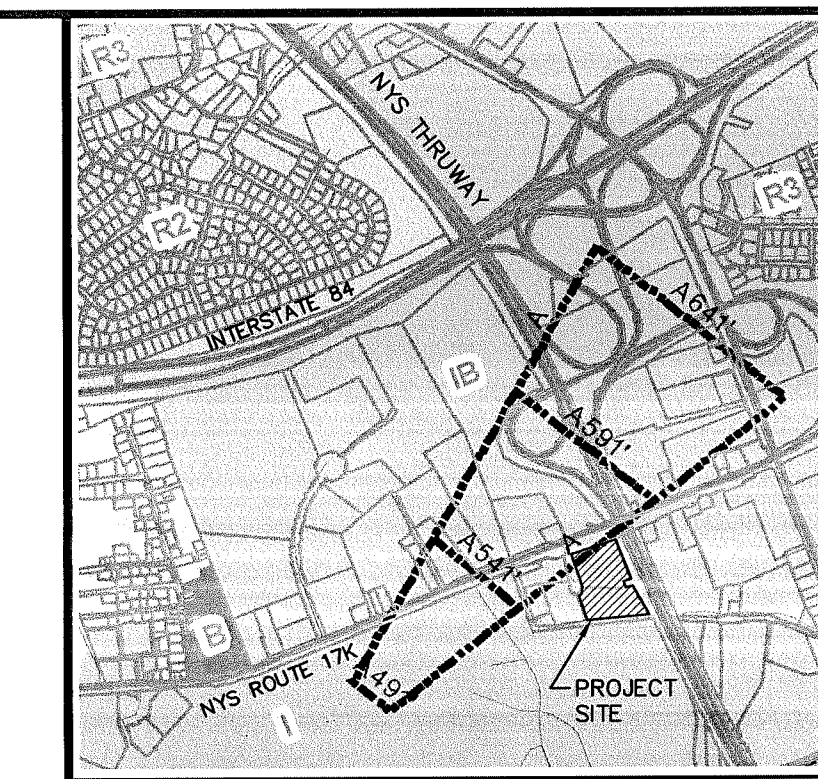
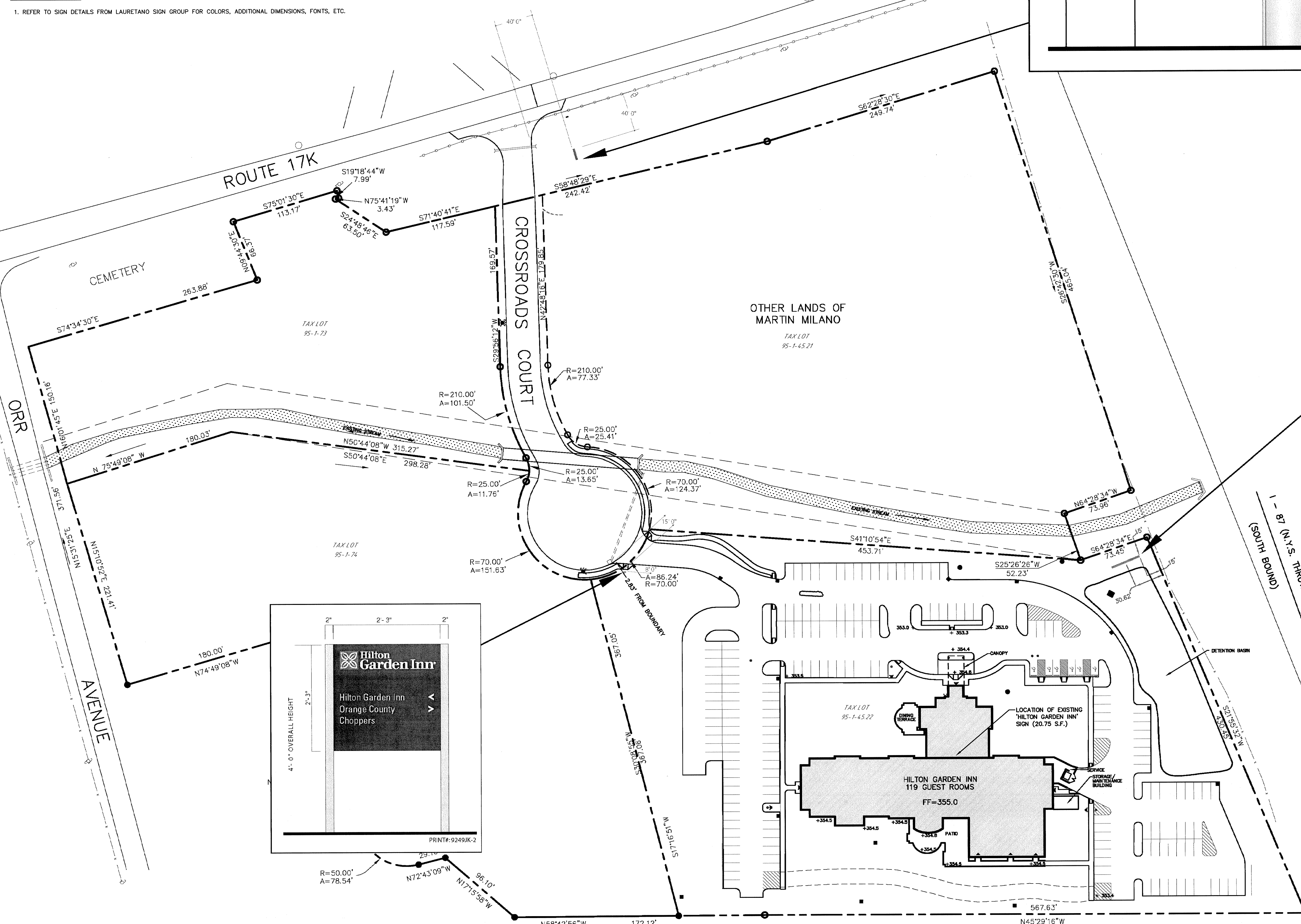
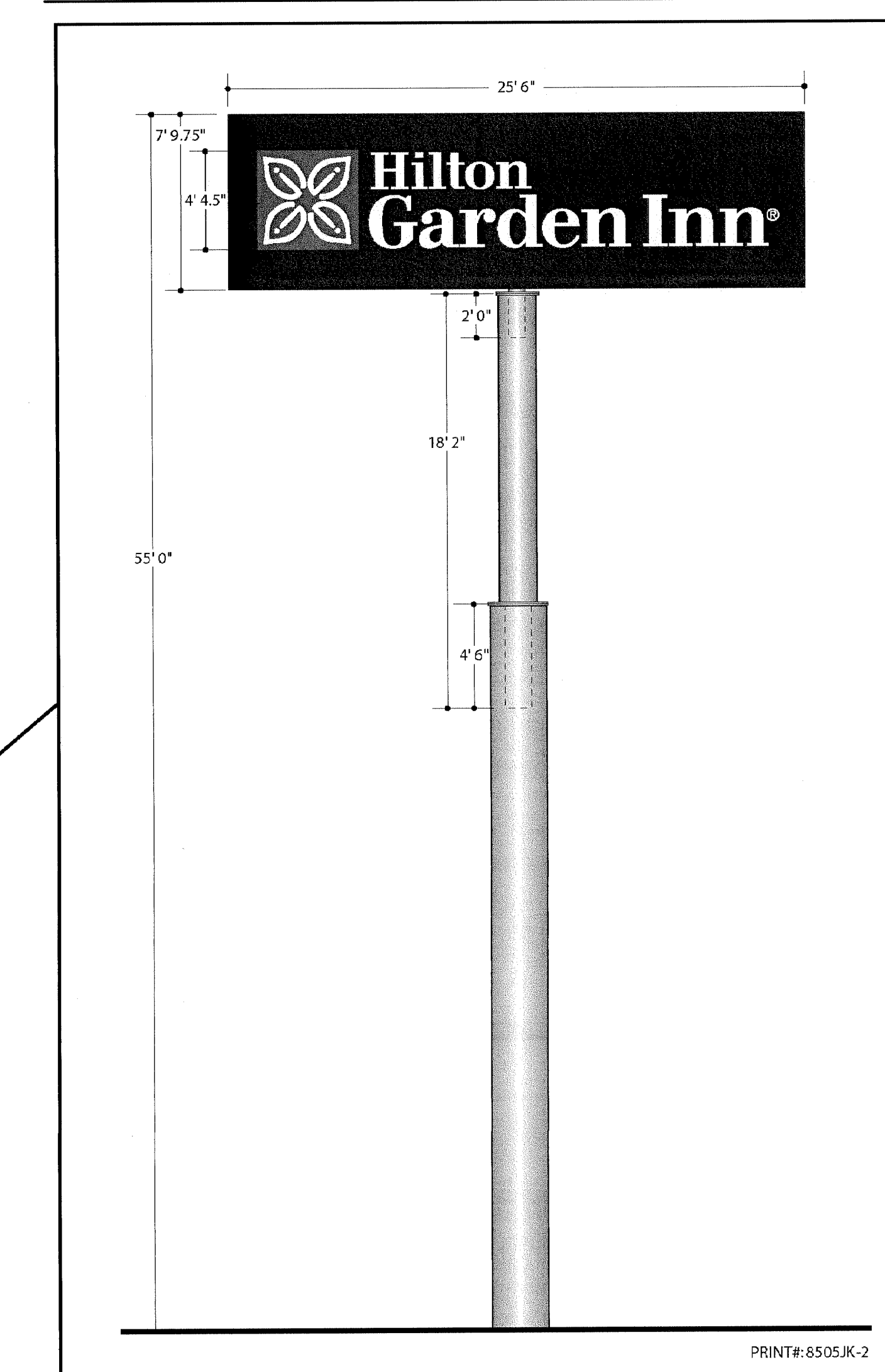

LOCATION MAP - 1"=2,000'

"PLAN SPECIFIC" LEGEND/NOTES

| EXISTING | PROPOSED | EXISTING | PROPOSED |
|---------------------|---------------------|--------------------|--------------------|
| CONCRETE CURB | CONCRETE CURB | ELECTRICAL SYMBOLS | ELECTRICAL SYMBOLS |
| CONCRETE OPEN CURB | CONCRETE OPEN CURB | SHRIMP MARKING | SHRIMP MARKING |
| PAVING | PAVING | WATER MARKING | WATER MARKING |
| 15' SIGN | 15' SIGN | TELEPHONE MARKING | TELEPHONE MARKING |
| 20' SIGN | 20' SIGN | WATER MARKING | WATER MARKING |
| POSTER AND BAY SIGN | POSTER AND BAY SIGN | TRUCK MARKING | TRUCK MARKING |
| POLE MOUNTED LIGHT | POLE MOUNTED LIGHT | DIR. TRIPLET | DIR. TRIPLET |
| UTILITY MARK | UTILITY MARK | TRIPLET | TRIPLET |
| TRANSFORMER | TRANSFORMER | DIR. TRIPLET | DIR. TRIPLET |
| ORANGE PEEL | ORANGE PEEL | BOOK MARKING | BOOK MARKING |
| REINFORCED CONCRETE | REINFORCED CONCRETE | ROAD MARKING | ROAD MARKING |
| PAVING | PAVING | WATER MARKING | WATER MARKING |
| BUILDING ENTRANCE | BUILDING ENTRANCE | DIR. MARK | DIR. MARK |
| POST OFFICE | POST OFFICE | MARKING LATERAL | MARKING LATERAL |
| WATER VALVE | WATER VALVE | ELECTRIC | ELECTRIC |
| GRASS | GRASS | TELEPHONE | TELEPHONE |
| DIRTY ELEVATION | DIRTY ELEVATION | PERMITS/PLANS | PERMITS/PLANS |
| UNMARKED MARKING | UNMARKED MARKING | DIRTY ELEVATION | DIRTY ELEVATION |

DRAWING LEGEND

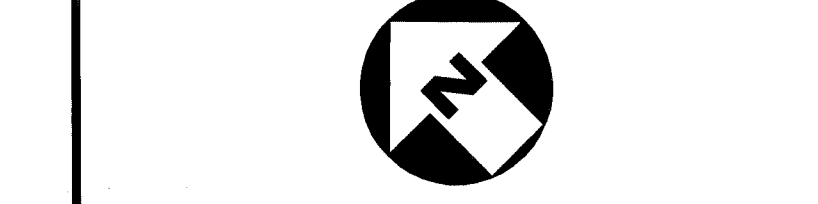

PLAN NORTH



SCALE IN FEET (1"=50')

| REV. | DATE | DRAWN BY | DESCRIPTION |
|------|------|----------|-------------|
| | | | |
| | | | |
| | | | |

UNAUTHORIZED ALTERATION TO A MAP BEARING A LICENSED PROFESSIONAL ENGINEER'S SEAL IS A VIOLATION OF SECTION 2206, SUB-DIVISION 2 OF THE NEW YORK STATE EDUCATION LAW. THE CERTIFICATION IS NOT AN EXPRESSION OF WARRANTY OR GUARANTEE. IT IS PURELY A STATEMENT OF PROFESSIONAL OPINION BASED ON KNOWLEDGE, INFORMATION AND BELIEF, BASED ON EXISTING FIELD EVIDENCE AND DOCUMENTARY EVIDENCE AVAILABLE. CERTIFICATIONS ARE NOT TRANSFERABLE TO ADDITIONAL INSTITUTIONS OR SUBSEQUENT OWNERS.

ANDREW B. FETHERSTON
NEW YORK STATE PROFESSIONAL ENGINEER LIC. NO. 073055

MASER CONSULTING P.A.
Consulting Municipal & Environmental Engineers
Planners • Surveyors • Landscape Architects
State of N.Y. Certificate of Authorization: 0000172

New Jersey New York Pennsylvania Virginia
Customer Loyalty through Client Satisfaction

COPYRIGHT ©2012, MASER CONSULTING P.A. ALL RIGHTS RESERVED

THIS DRAWING AND ALL THE INFORMATION CONTAINED HEREIN IS AUTHORIZED FOR USE ONLY BY THE PARTY FOR WHOM THE WORK WAS CONTRACTED OR TO WHOM IT IS SPECIFICALLY REFERRED BY THE CONTRACT. REPRODUCED, DISTRIBUTED OR RELIED UPON FOR ANY OTHER PURPOSE WITHOUT THE EXPRESS WRITTEN CONSENT OF MASER CONSULTING P.A.

NEWBURGH OFFICE
1607 Route 301
Suite 101
Newburgh, NY 12550
Phone: 845.564.4995
Fax: 845.564.0278
email: solutions@maserconsulting.com

PROPOSED SIGN PLAN
FOR
HILTON GARDEN INN
TAX LOT 95-1-45.21 & 45.22

TOWN OF NEWBURGH-ORANGE COUNTY-NEW YORK

SCALE: 1"=40' DATE: 03/29/12 DRAWN BY: JED CHECKED BY: ABF

PROJECT NUMBER: 12000031A NB001248

OWNER/APPLICANT:

MARTIN MILANO
P.O. BOX 7417
NEWBURGH, NY 12550

TAX LOTS:

95-1-45.21 & 45.22

SITE AREA:

LOT 95-1-45.21
±5.9 ACRES

LOT 95-1-45.22
±5.57 ACRES

SITE NOTES:

1. ZONE: IB (INTERCHANGE BUSINESS DISTRICT)
2. EXISTING USE: LOT 45.21 - VACANT, LOT 45.22 - HOTEL
3. FIRE DISTRICT: ORANGE LAKE
4. SCHOOL DISTRICT: NEWBURGH

REFERENCE:

SITE INFORMATION SHOWN HEREON IS TAKEN FROM A PLAN ENTITLED "SITE PLAN FOR HILTON GARDEN INN", DATED SEPTEMBER 15, 2010, PREPARED BY LAURETANO SIGN GROUP.