

**SURVEY: LANDS OF SANDRA TERKOVICH SHAPIRO**  
 307 LAKESIDE ROAD, TOWN OF NEWBURGH, COUNTY OF ORANGE, STATE OF NEW YORK  
 SCALE: 1" = 30 FEET DATE: MAY 30, 2000

TAX MAP DESIGNATION: SECTION 50, BLOCK 1, LOT 17  
 DEED REFERENCE: LIBER 5313 PAGE 65  
 AREA: 13,780 sq. ft. - 0.32 ± ACRES

- SURVEY NOTES:**
- CERTIFICATIONS INDICATED HEREON SIGNIFY THAT THIS SURVEY WAS PREPARED IN ACCORDANCE WITH THE EXISTING CODE OF PRACTICE FOR LAND SURVEYORS ADOPTED BY THE NEW YORK STATE ASSOCIATION OF PROFESSIONAL LAND SURVEYORS. SAID CERTIFICATIONS SHALL RUN ONLY TO THOSE NAMED INDIVIDUALS AND/OR INSTITUTIONS FOR WHOM THE SURVEY IS PREPARED. CERTIFICATIONS ARE NOT TRANSFERABLE TO ADDITIONAL INDIVIDUALS, INSTITUTIONS, THEIR SUCCESSORS AND/OR ASSIGNS OR SUBSEQUENT OWNERS.
  - UNAUTHORIZED ALTERATION OR ADDITION TO A SURVEY MAP BEARING A LICENSED LAND SURVEYORS SEAL IS A VIOLATION OF SECTION 7209, SUBDIVISION 2 OF THE N.Y. STATE EDUCATION LAW. ONLY COPIES FROM THE ORIGINAL OF THIS SURVEY MARKED WITH AN ORIGINAL OF THE LAND SURVEYORS INKED SEAL OR HIS EMBOSSED SEAL SHALL BE CONSIDERED TO BE VALID TRUE COPIES.
  - SUBJECT TO AN UP TO DATE ABSTRACT OF TITLE. SUBJECT TO UNDERGROUND UTILITIES AND EASEMENTS NOT RECORDED AND/OR NOT VISIBLE AT TIME OF FIELD SURVEY.

LANDS NOW OR FORMERLY REYNOLDS  
 SECTION 50, BLOCK 1, LOT 16  
 LIBER 2130 PAGE 252

REFERENCE: BEING LOT # 14 ON A MAP ENTITLED "MAP OF THE LAKESIDE LOTS, OWNED BY THE ORANGE LAKE REALTY CO., ORANGE COUNTY, NEW YORK", FILED IN THE ORANGE COUNTY CLERKS OFFICE ON AUGUST 6, 1909 AS MAP # 974

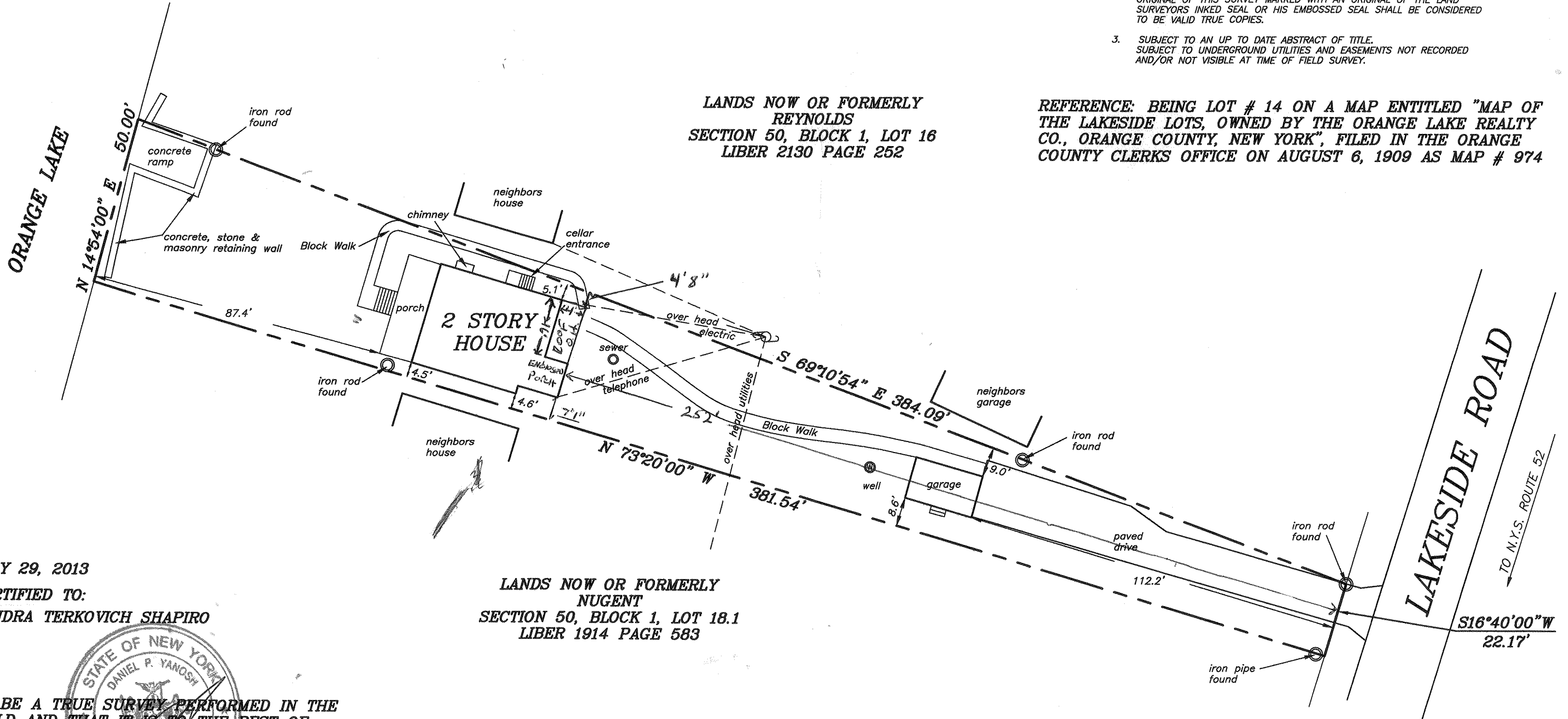

LANDS NOW OR FORMERLY NUGENT  
 SECTION 50, BLOCK 1, LOT 18.1  
 LIBER 1914 PAGE 583

JULY 29, 2013  
 CERTIFIED TO:  
 SANDRA TERKOVICH SHAPIRO

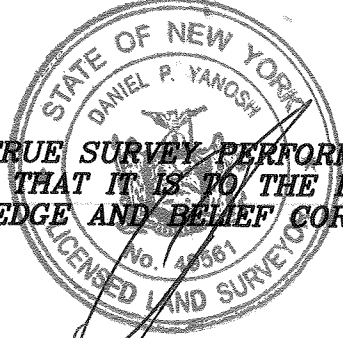

TO BE A TRUE SURVEY PERFORMED IN THE FIELD AND THAT IT IS TO THE BEST OF MY KNOWLEDGE AND BELIEF CORRECT.

DANIEL P. YANOSH, L.L.S.  
 N.Y.S. LIC. # 49561

**DANIEL P. YANOSH, L.L.S.**  
 26 COUTANT ROAD  
 P.O. BOX 320  
 CIRCLEVILLE, NEW YORK 10919  
 PHONE #: (845) 361 - 4700  
 FAX #: (845) 361 - 4722

DRAWN BY: SB JOB #: 2000-43