

Full Size Site Plans

are available for viewing at the

Zoning Board of Appeals

Office located at

308 Gardnertown Road

Newburgh, NY

845-566-4901

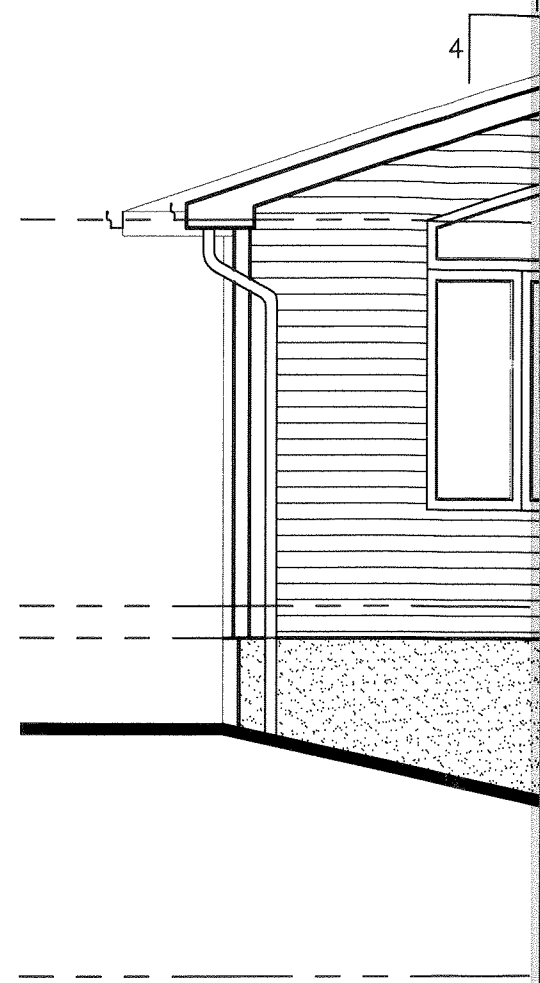
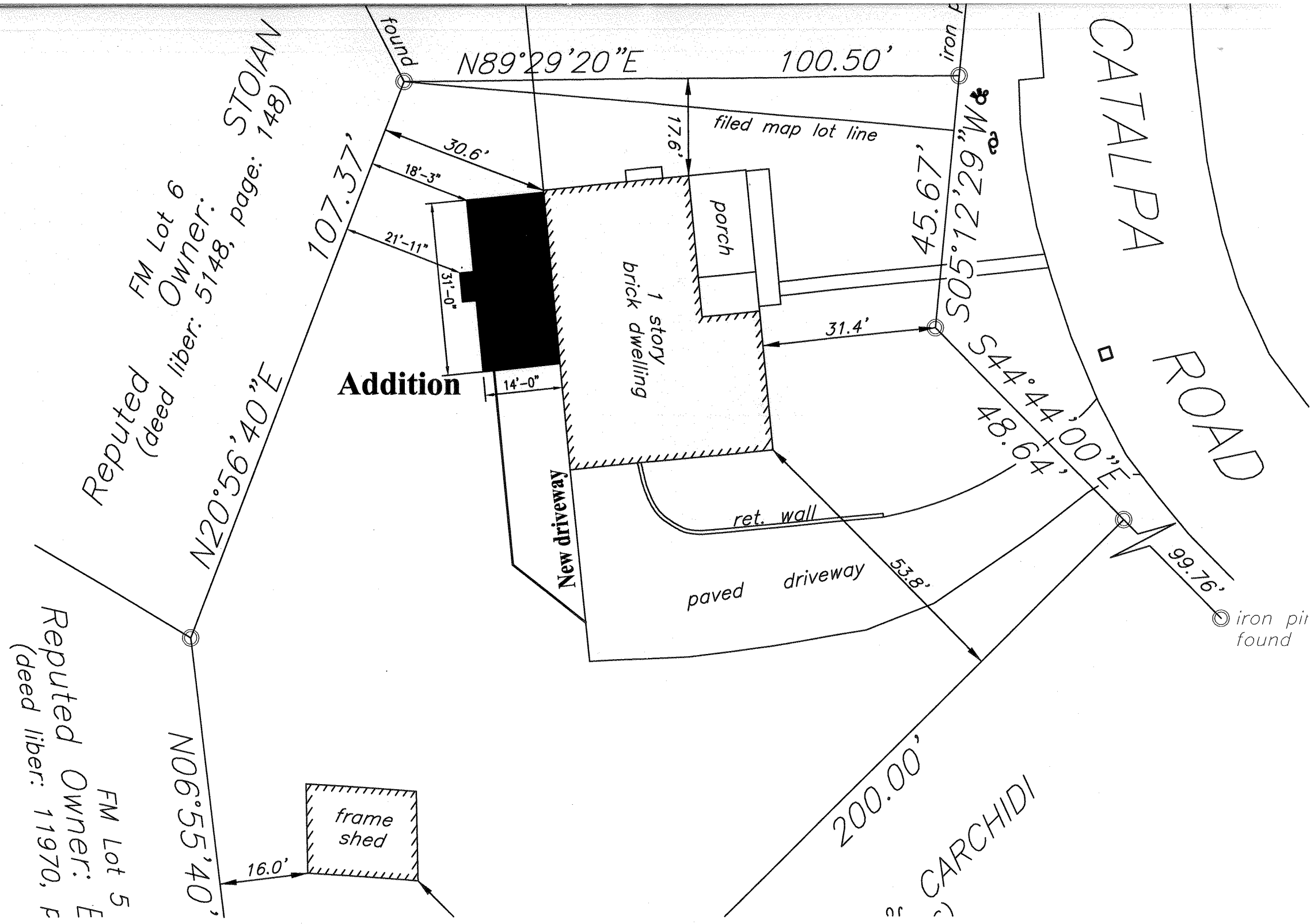

1 Site Plan
A2 Scale: 1"=20'-0"

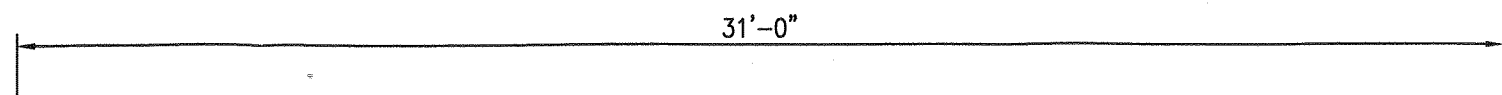

kimate location
 sting septic

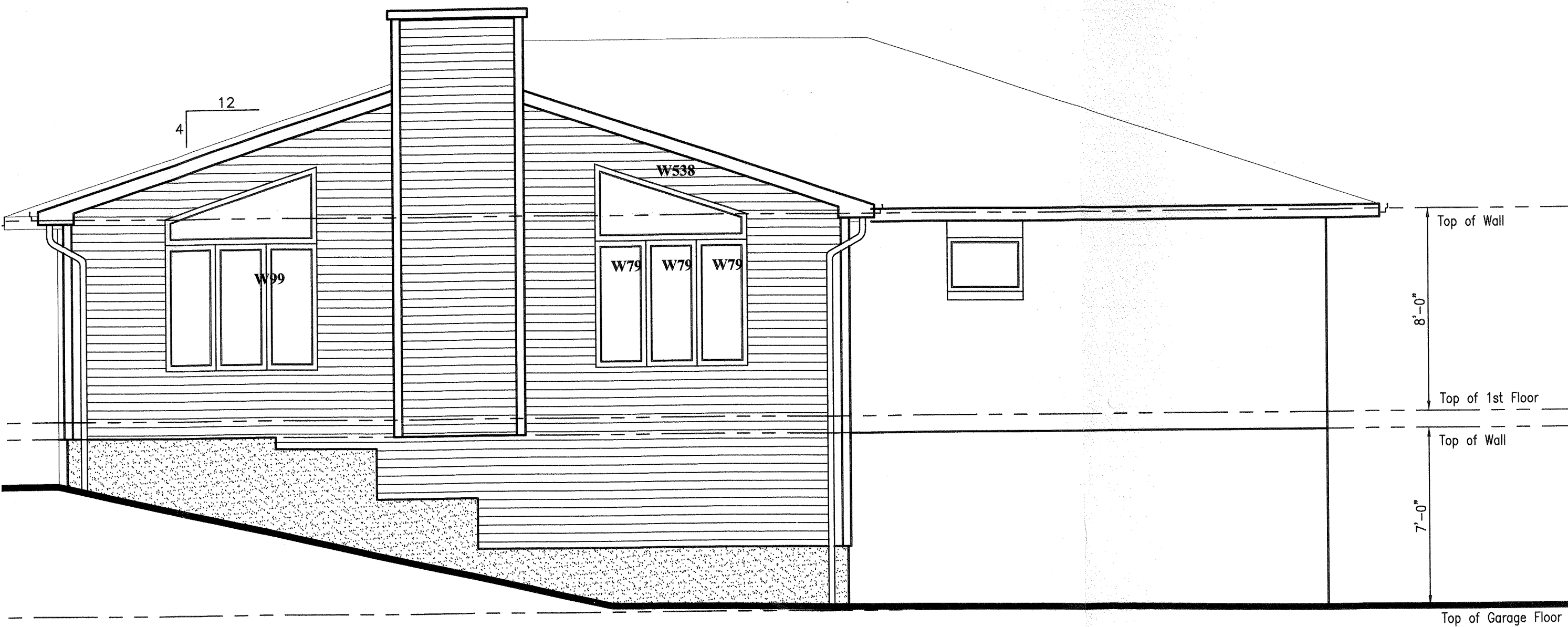

2 Rear Elevation
A2 Scale: 1/4"=1'-0"

Design,
 6 Ol
 Ne
 F
 ajcoppo



LIC

31'-0"

tion
;

n
y
e

36'-11"

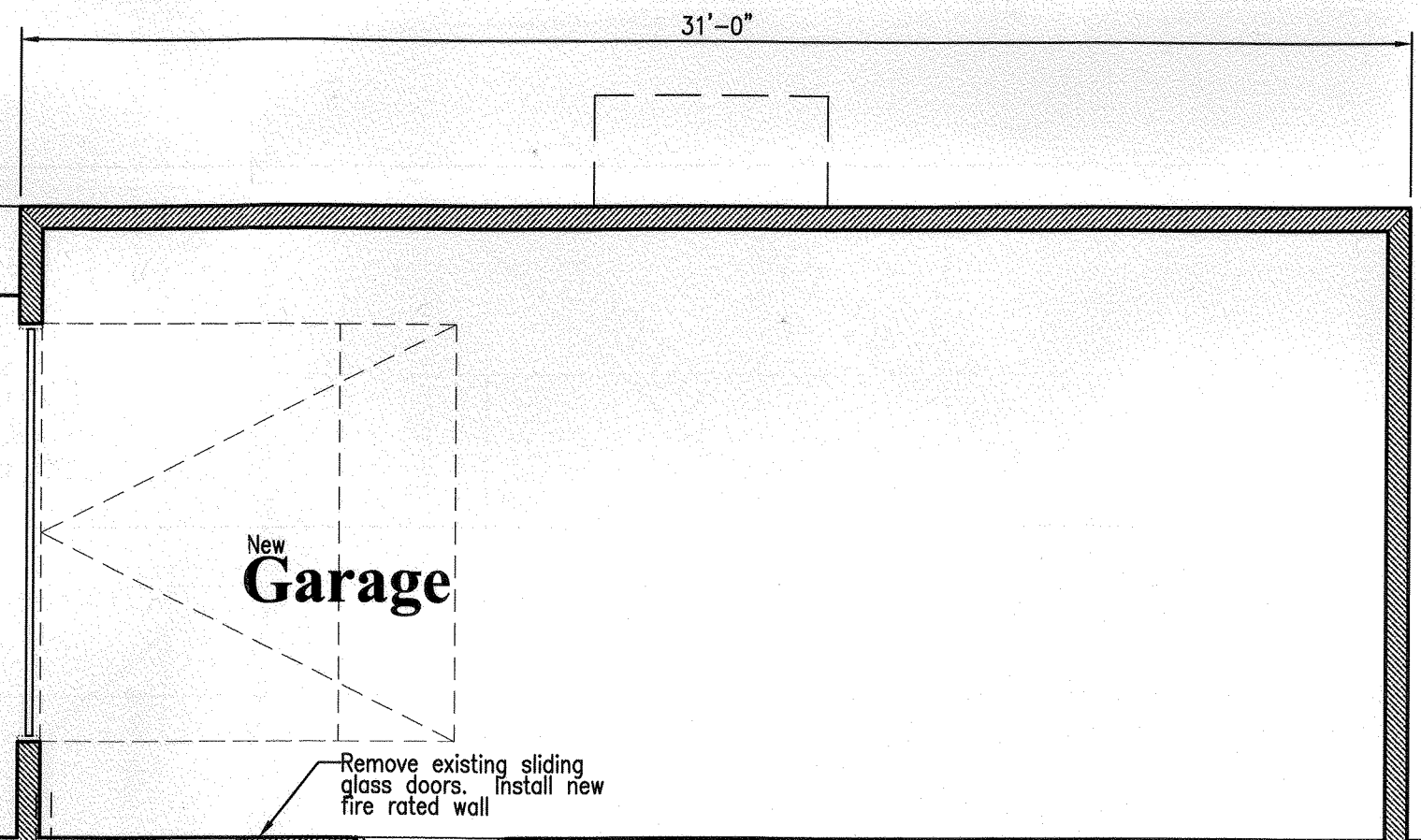

14'-0"

31'-0"

New
Garage

Remove existing sliding
glass doors. Install new
fire rated wall

14'-0"

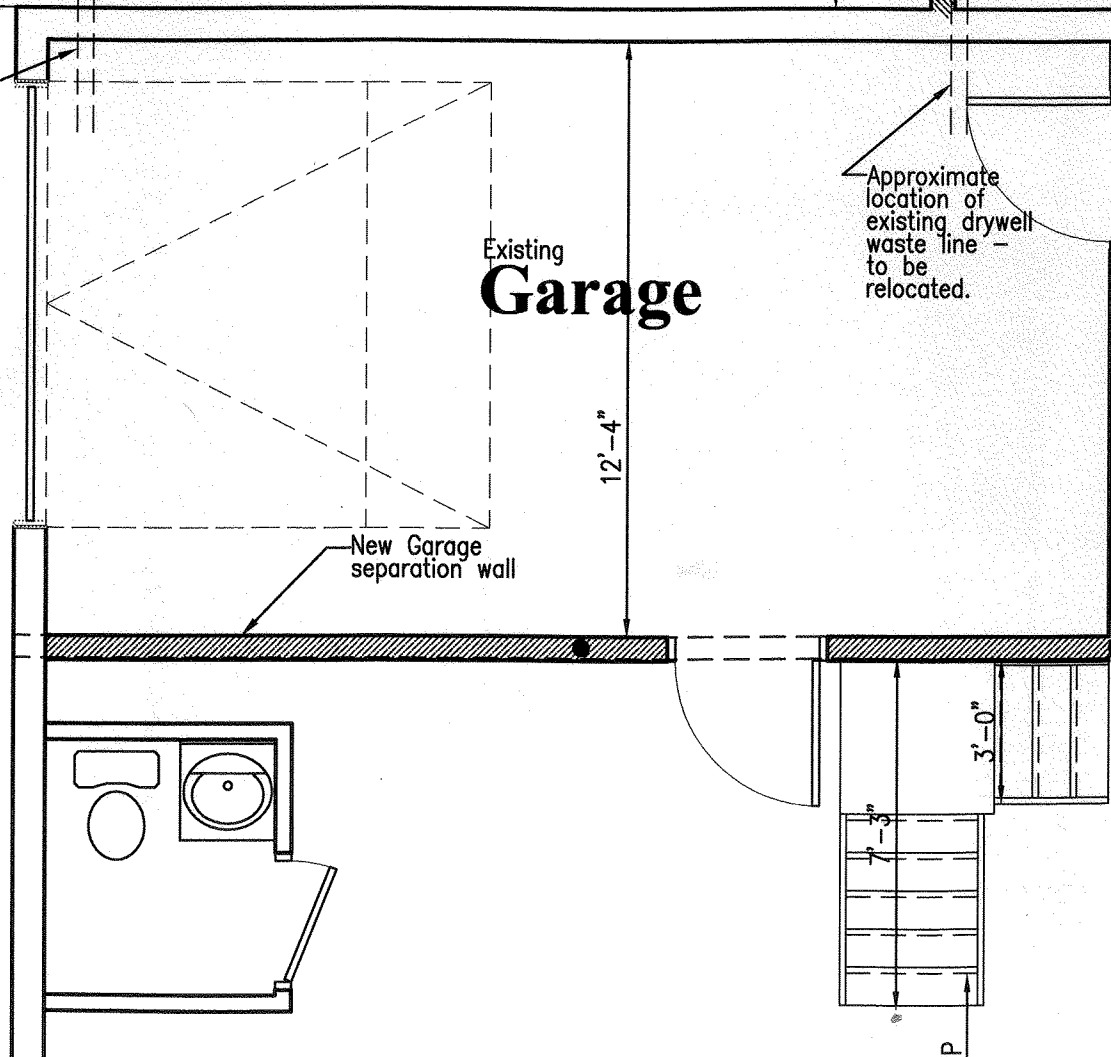

Existing
Garage

Approximate
location of
existing drywell
waste line -
to be
relocated.

Laundry

DRYER

WASHER

UTILITY
SINK

New Garage
separation wall

3'-0"

12'-4"

7'-2"

Bedroom

11'-6"

18'-1"

Install new
egress
windows

26'-6"

12'-7"

36'-11"

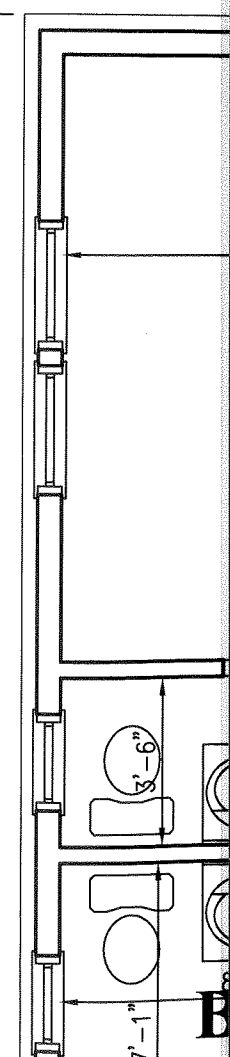

3'-6"

7'-1"

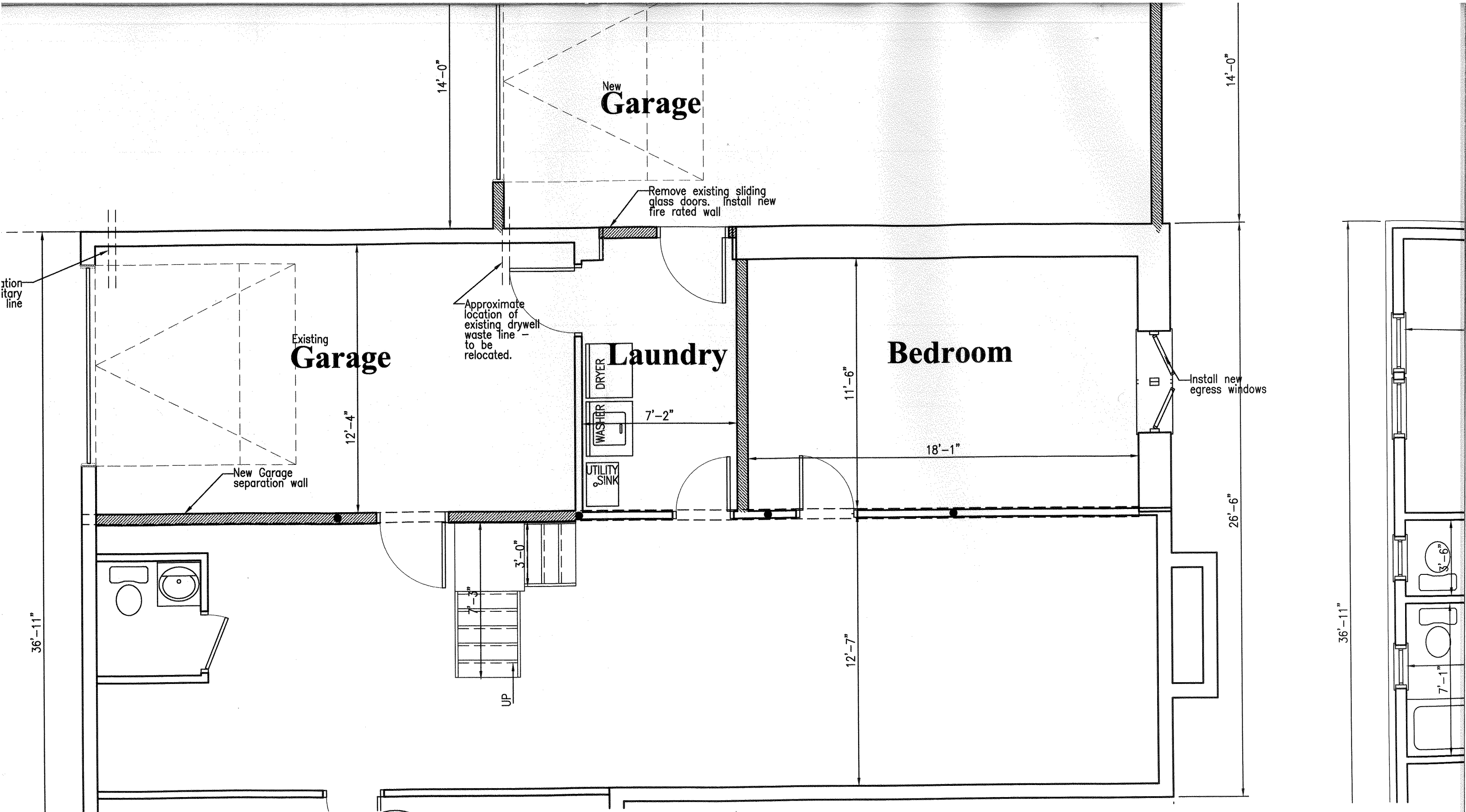

3 **Basement Plan**
A2 Scale: 1/4"=1'-0"

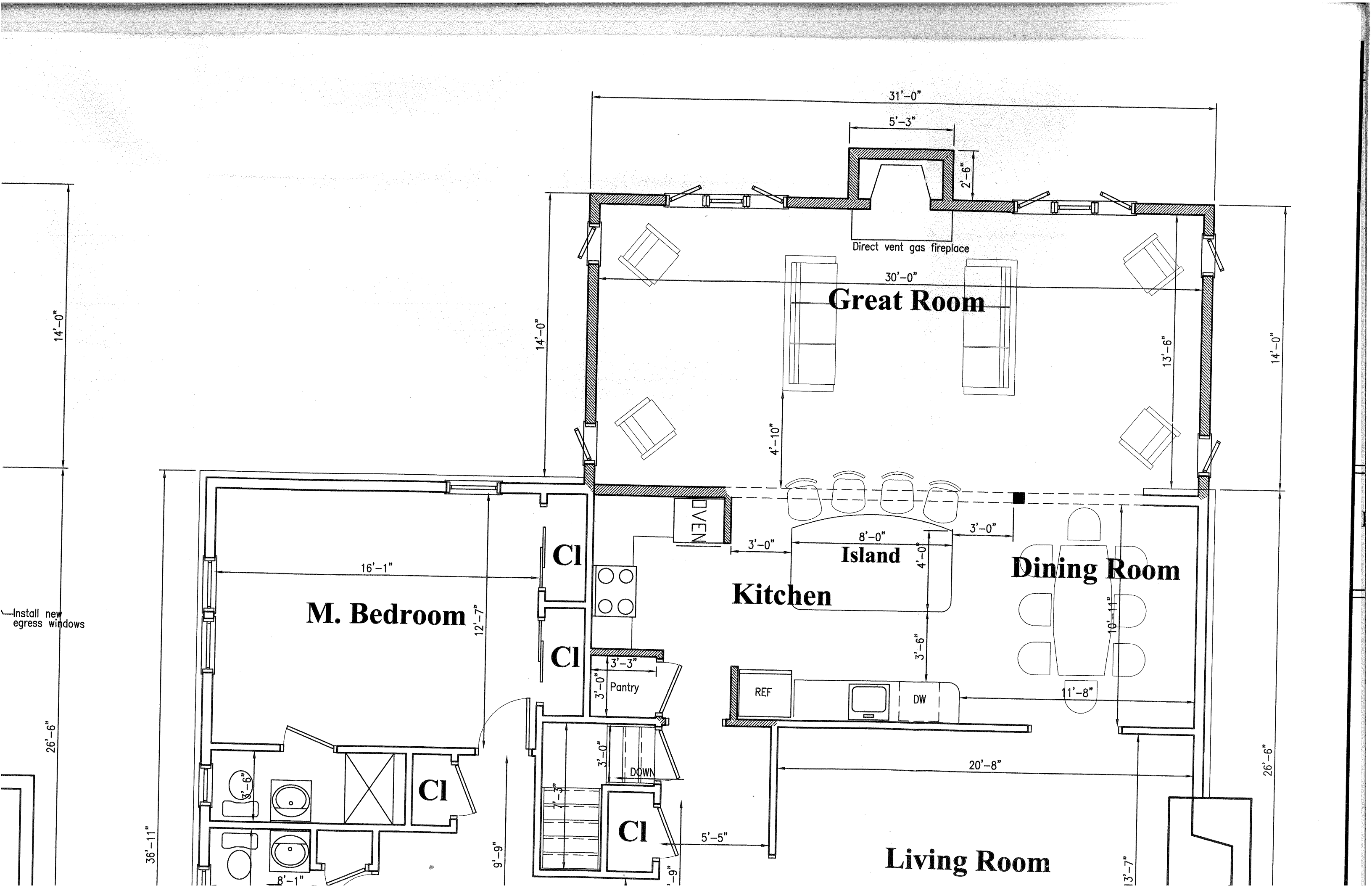

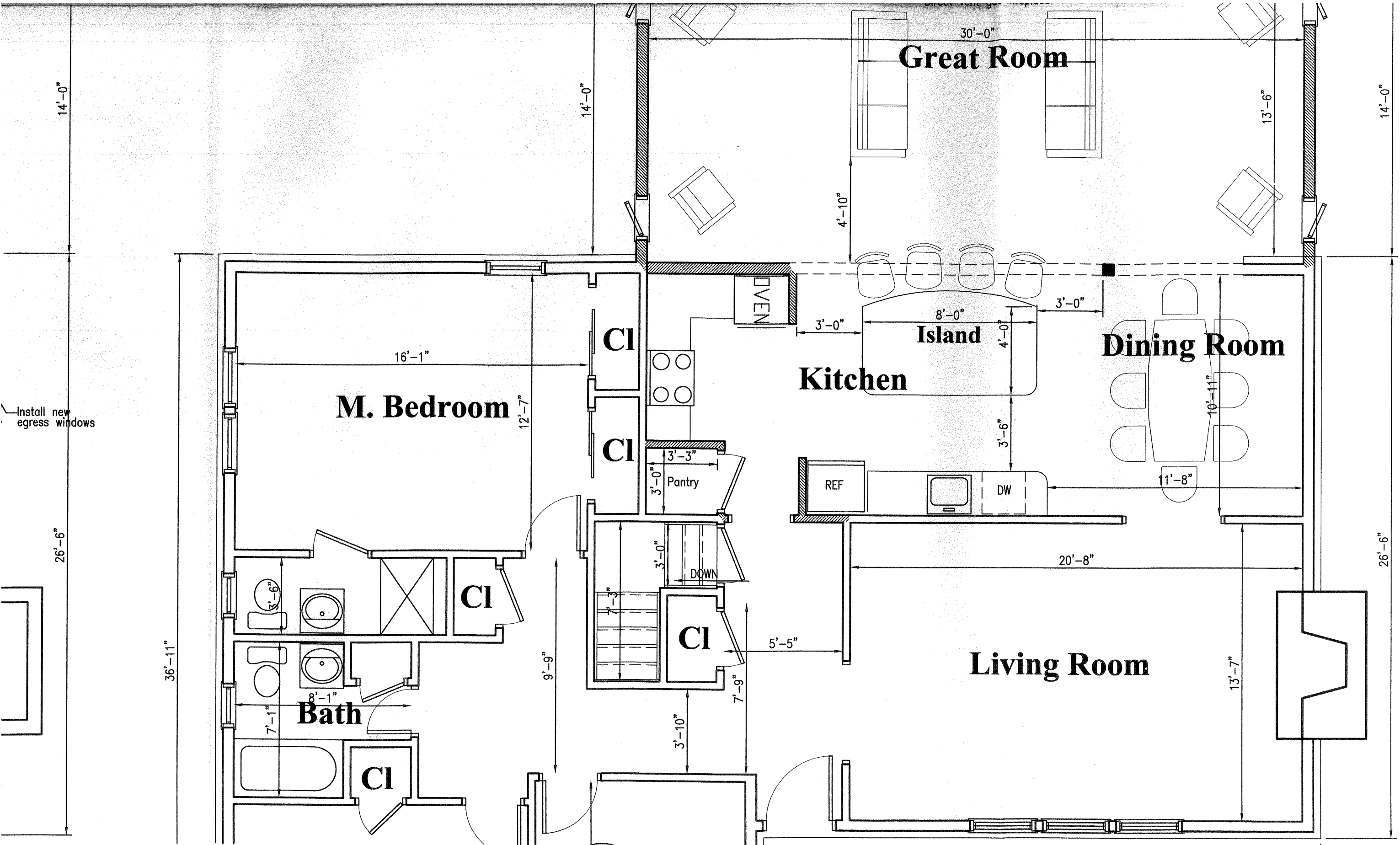

4 1st Floor Plan 571 SF Addition
A2 Scale: 1/4"=1'-0"