

REAR ELEVATION

LAKE SIDE (NORTHWEST)

SCALE 1/4" = 1'-0"

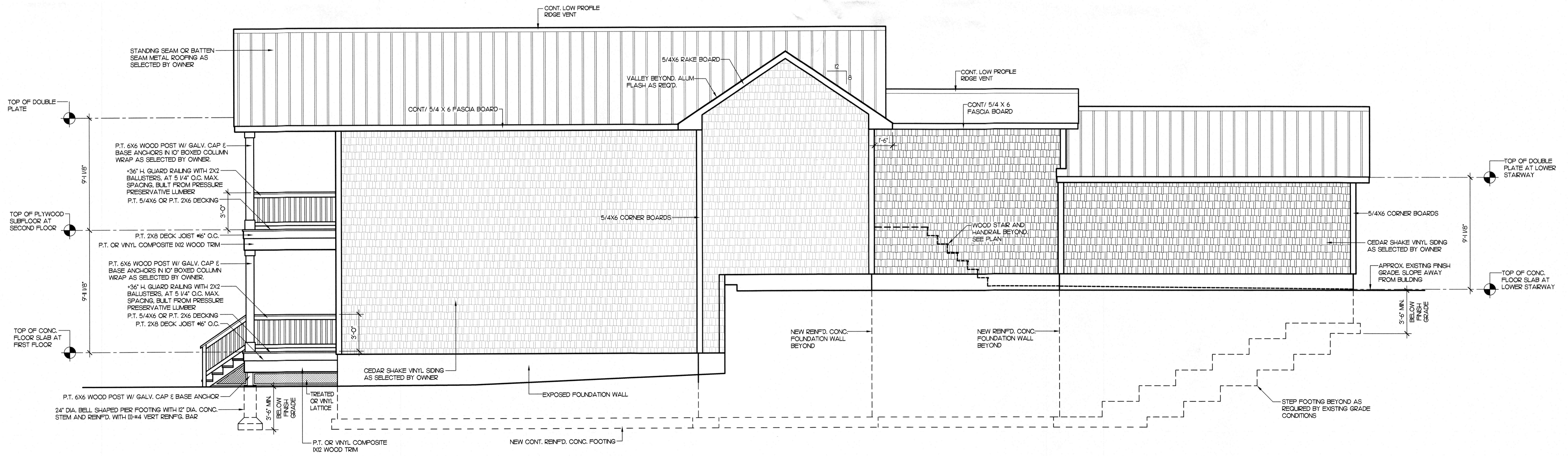

RIGHT SIDE ELEVATION

(NORTH-EAST)

SCALE 1/4" = 1'-0"

REVISIONS	BY

ROBERT M. SEARS ARCHITECT
 1930, ROUTE 300, APT.#4. (845) 476-4859
 NEWBURGH, NEW YORK 12550



IT IS A VIOLATION OF THE LAW FOR ANY PERSON TO ALTER OR CHANGE THE ARCHITECTURE, TO ALTER AN ITEM IN ANY WAY, IF AN ITEM IS ALTERED, THE ALTERING ARCHITECT SHALL AFFIX TO HIS ITEM THE SEAL AND SIGNATURE OF HIS FIRM AND THE DATE OF SUCH ALTERATION, AND A SPECIFIC DESCRIPTION OF THE ALTERATION.

REPLACEMENT FOR:
JAMES D. TURNER
 365 LAKE SIDE ROAD, TOWN OF NEWBURGH, NEW YORK 12550

DATE 13 JULY 2023
 SCALE: AS NOTED
 DRAWN RMS
 JOB 202303
 SHEET A-2

EXTERIOR ELEVATIONS