

FRONT ELEVATION

(SOUTHEAST)

SCALE 1/4" = 1'-0"

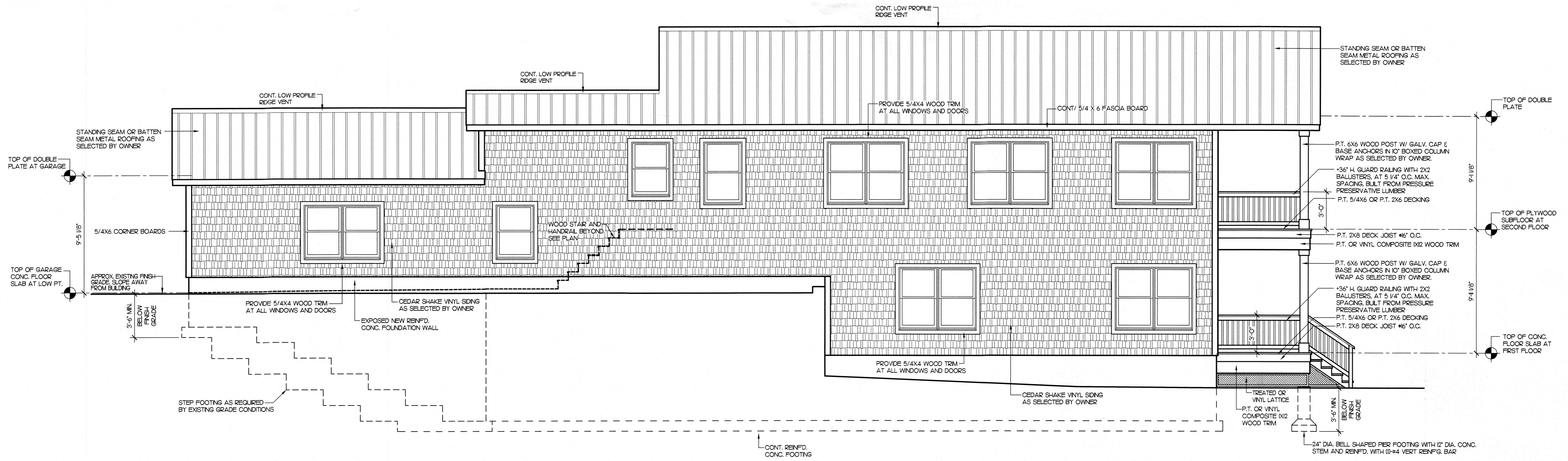

LEFT SIDE ELEVATION

(SOUTH-WEST)

SCALE 1/4" = 1'-0"

REVISIONS	BY

ROBERT M. SEARS ARCHITECT
 1930, ROUTE 300, APT #4. (845) 476-4859
 NEWBURGH, NEW YORK 12550



IT IS A VIOLATION OF THE LAW FOR ANY PERSON TO REPRODUCE OR ALTER THE CONTENTS OF THIS DOCUMENT IN ANY MANNER WITHOUT THE WRITTEN PERMISSION OF THE ARCHITECT. THE ARCHITECT'S LIABILITY IS LIMITED TO THE DESIGN AND CONSTRUCTION OF THE PROJECT DESCRIBED IN THIS DOCUMENT. THE ARCHITECT SHALL NOT BE RESPONSIBLE FOR ANY SUCH ALTERATION AND A SPECIFIC DESCRIPTION OF THE ALTERATION.

REPLACEMENT FOR:
JAMES D. TURNER
 565 LAKEVIEW ROAD, TOWN OF NEWBURGH, NEW YORK 12550

DATE: 13 JULY 2023
 SCALE: AS NOTED
 DRAWN: RMS
 JOB: 202303
 SHEET: **A-1**