

FIRST FLOOR PLAN
332' x 170'

ROOM COUNT	
1st FLOOR	22,861 sq.ft.
2nd FLOOR	19,613 sq.ft.
3rd FLOOR	19,613 sq.ft.
4th FLOOR	19,613 sq.ft.
Total	81,700 sq.ft.

ROOM COUNT			
Tru by Hilton		Home2	
King	45	Q Suite	70
DQueen35		Q 1Bed	6
ADA King	2	ADA Q Suite	3
ADA DQ	3	ADA Q 1Bed	2
Total	85	Total	81

Lobby Level 18A
A2.01

PROPOSED SITE PLAN for ' DUAL BRANDED HOME2SUITES + TRU by HILTON '
NEWBURGH, ROUTE 17K

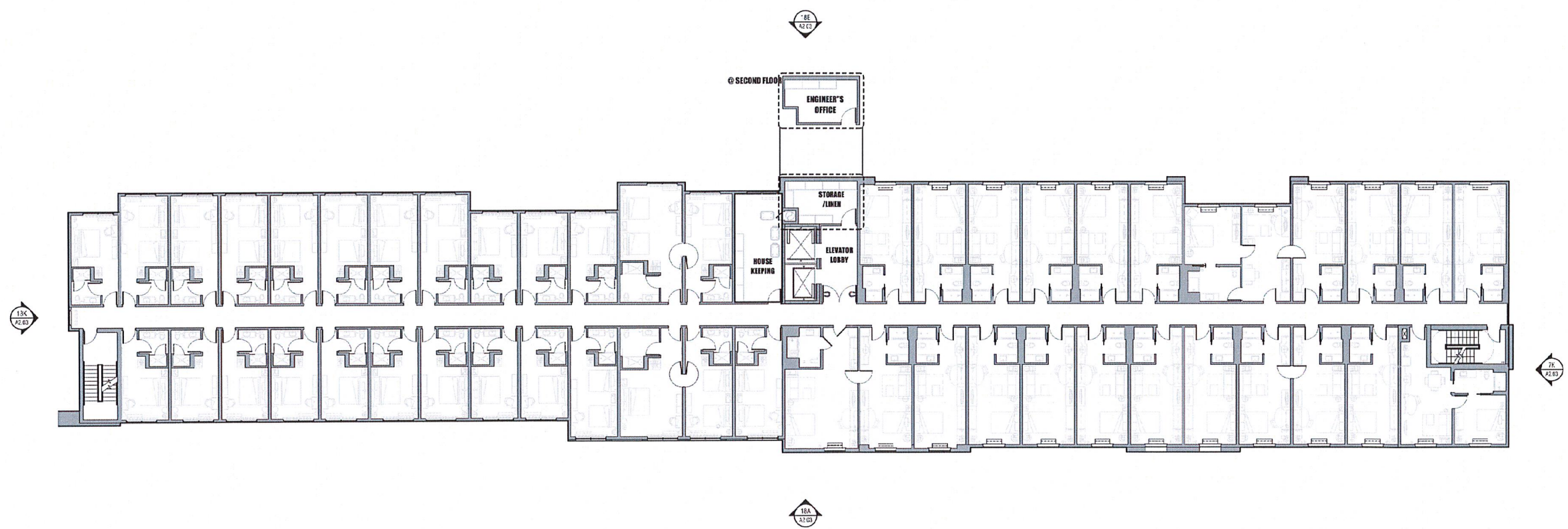

TYPICAL 2nd, 2nd & 4th Floor Plan
 3/22 = 1'-0"

Upper Level 18A
 A2.02

PROPOSED SITE PLAN for ' DUAL BRANDED HOME2SUITES + TRU by HILTON '
 NEWBURGH, ROUTE 17K

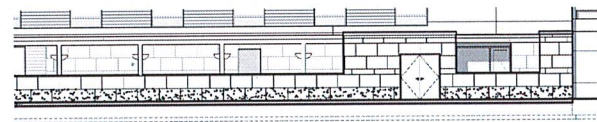

EXTERIOR ELEVATION
3/32" = 1'-0"

5K
A2.03

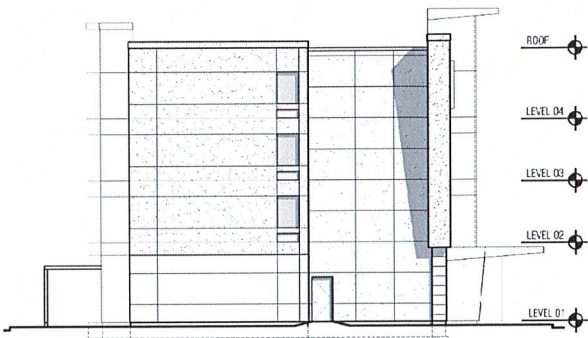

EXTERIOR ELEVATION
3/32" = 1'-0"

9K
A2.03



EXTERIOR ELEVATION
3/32" = 1'-0"

18K
A2.03



EXTERIOR ELEVATION
3/32" = 1'-0"

18E
A2.03



EXTERIOR ELEVATION
3/32" = 1'-0"

18A
A2.03



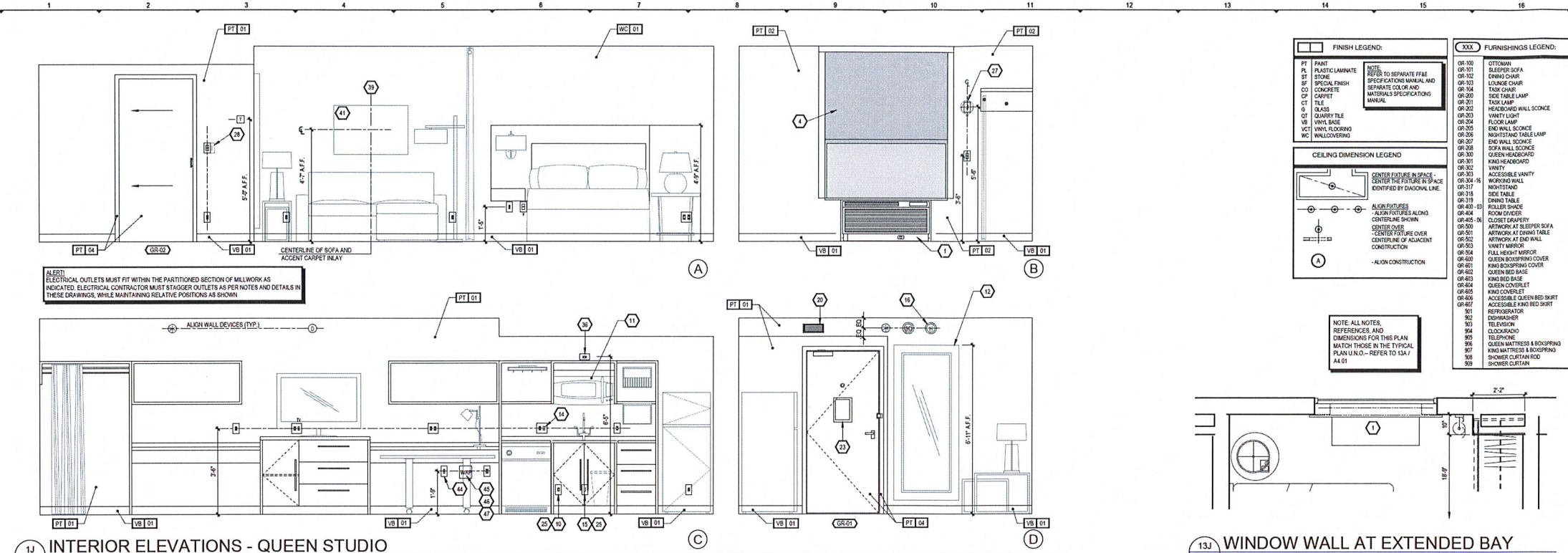

1.1 INTERIOR ELEVATIONS - QUEEN STUDIO
A4.01 SCALE: 1/2" = 1'-0"

13.1 WINDOW WALL AT EXTENDED BAY
A4.01 SCALE: 1/2" = 1'-0"

FINISH LEGEND:		FURNISHINGS LEGEND:	
PT	PAINT	OR 100	OTTOMAN
PL	PLASTIC LAMINATE	OR 101	SLEEPER SOFA
ST	STONE	OR 102	DINING CHAIR
BF	SPECIAL FINISH	OR 103	LAUNDRY CHAIR
CO	CONCRETE	OR 104	TANK CHAIR
CP	CARPET	OR 200	SIDE TABLE LAMP
QT	QUARRY TILE	OR 301	WALL LAMP
G	GLASS	OR 302	HEADBOARD WALL SCENE
QV	QUARRY TILE	OR 303	QUARTY LIGHT
VB	VINYL BASE	OR 304	FLOOR LAMP
VCT	VINYL FLOORING	OR 305	END WALL SCENE
WC	WALLCOVERING	OR 306	END WALL SCENE

- KEY NOTES:**
1. DESIGNATED RECYCLEABLE SPACE PER ACCESSIBILITY FROM SEATING OR STANDING AREA TO RECYCLE BIN. RECYCLE BIN TO BE PROVIDED IN EACH ROOM. RECYCLE BIN TO BE PROVIDED IN EACH ROOM. REFER TO HAZARD FOR FURTHER INFO.
 2. IN BATHROOM LOCATIONS ONLY, LIGHT SWITCHES TO BE MOUNTED ON TOP OF DOOR OR BATHROOM WALL. REFER TO HAZARD FOR FURTHER INFO.
 3. HANGING BLACK OUT ROLLER SHADES WITH EXPOSED WIRES.
 4. SHOWER ENCLOSURE W/ TEMPERED GLASS DOOR.
 5. FLOOR DRAIN.
 6. PRE-MANUFACTURED SHOWER PAN.
 7. CEILING MOUNTED DRAPEARY ROD- PROVIDE BLOCKING AS REQ'D.
 8. WORLDWIDE FOR ANY DEFECT OR DEFICIENCY OF SAID PLANS AND/OR SPECIFICATIONS, ANY PERSON USING THESE PLANS AND/OR SPECIFICATIONS MUST VERIFY THROUGH HIS OWN MEANS, ARCHITECT, ENGINEERS AND OTHER PROFESSIONALS, THEIR COMPLIANCE WITH ANY LAW AND ADEQUACY FOR THE INTENDED PURPOSE AS HILTON HOTELS CORPORATION MAKES NO REPRESENTATION WHATSOEVER IN THAT REGARD. THE QUALITY OF WORKMANSHIP, AND THE ADEQUACY AND SUITABILITY OF THE PLANS, SPECIFICATIONS, AND DESIGN DATA FOR A PARTICULAR PROJECT IS THE SOLE RESPONSIBILITY OF THE OWNER.
 9. THIS DRAWING, PRINTED OR OTHERWISE, IS THE COPYRIGHTED PROPERTY OF HILTON WORLDWIDE. THE DRAWINGS MAY NOT BE USED, REPRODUCED, OR COPIED WITHOUT THE PERMISSION OF HILTON WORLDWIDE.
 10. IT IS THE RESPONSIBILITY OF THE FRANCHISEE AND THEIR CONSULTANTS TO COORDINATE ALL ADDITIONAL ITEMS ISSUED BY HILTON WORLDWIDE INTO THEIR RECORD SET OF CONSTRUCTION DOCUMENTS. ADDENDA ARE AVAILABLE JUST BELOW THE PROTOTYPE DRAWINGS ON THE FRANCHISEE.COM WEBSITE.
 11. HILTON WORLDWIDE DOES NOT MAKE ANY REPRESENTATION OR WARRANTY AS TO, NOR SHALL IT BE RESPONSIBLE FOR ANY OMISSIONS ON THE PART OF THE FRANCHISEE OR THEIR CONSULTANTS. OMISSIONS BY THE FRANCHISEE OR THEIR CONSULTANTS DOES NOT CONSTITUTE A WAIVER AND DOES NOT RELEASE THE FRANCHISEE FROM ANY RESPONSIBILITY TO CONFORM TO THE CRITERIA DEFINED IN THE BRAND'S PROTOTYPE REQUIREMENTS, ASSOCIATED ADDENDA AND/OR DESIGN AND CONSTRUCTION STANDARDS.

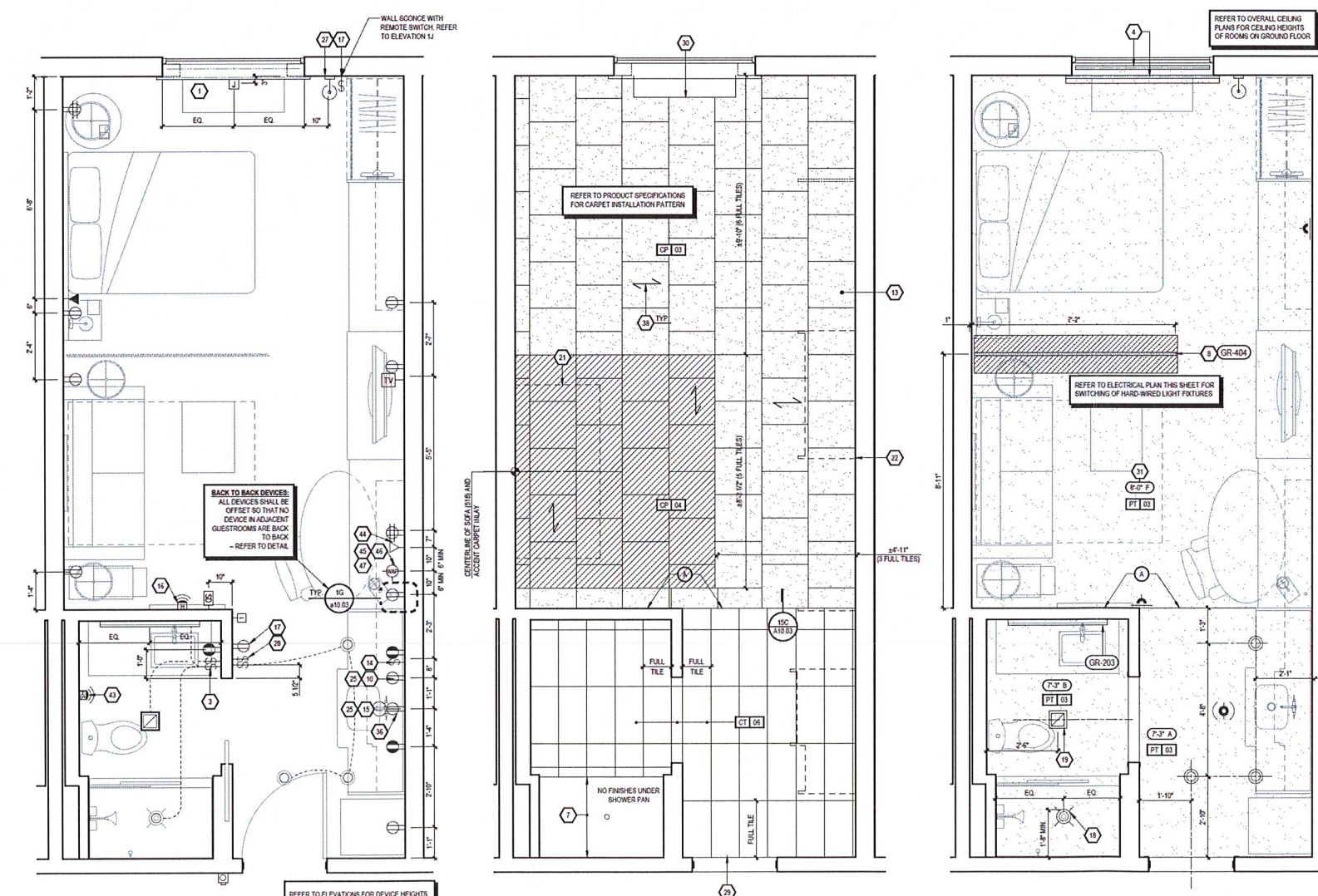

1.1 ELECTRIC PLAN
A4.01 SCALE: 1/2" = 1'-0"

5.1 FLOOR FINISH PLAN
A4.01 SCALE: 1/2" = 1'-0"

9.1 CEILING PLAN
A4.01 SCALE: 1/2" = 1'-0"

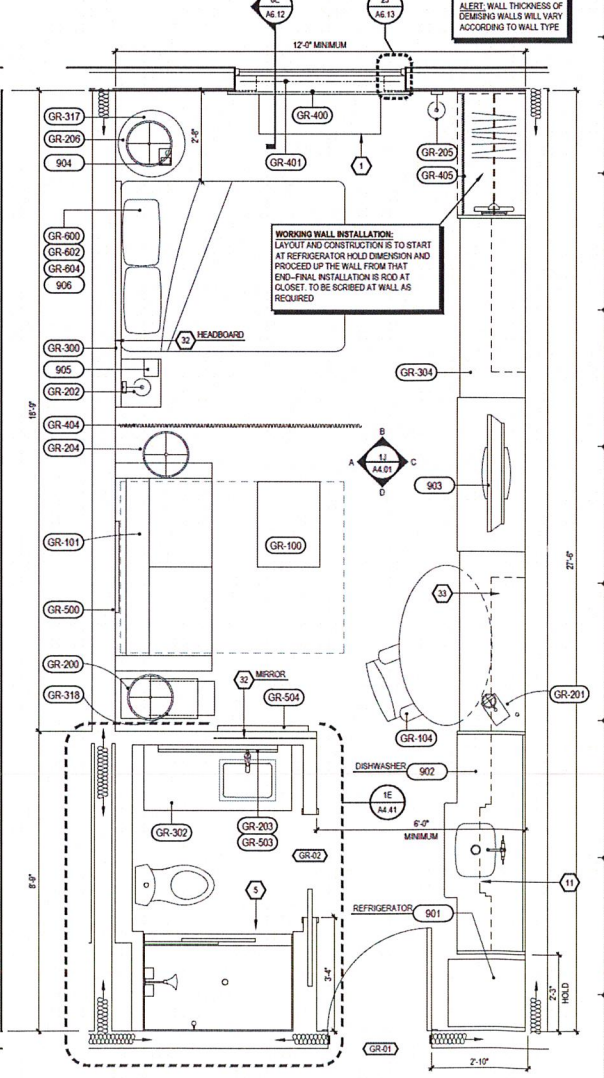

13.1 CONSTRUCTION PLAN
A4.01 SCALE: 1/2" = 1'-0"

CEILING LEGEND:

- CEILING HEIGHT
- CEILING FINISH
- PRIMED & PAINTED GYPSUM BOARD - MOISTURE RESISTANT
- FRAMING ELEMENTS - CEILING ELEMENTS TO BE PRIME PAINTED & FOR GENERAL FINISH ONLY - REFER TO SECTION
- 2" LAY IN ADDITIONAL G.I.B. WITH 1/2" G.I.B. GRID SUSPENDED FROM STRUCTURE
- 2" LAY IN G.I.B. SYSTEM WITH 3/4" G.I.B. GRID SUSPENDED FROM STRUCTURE - FILLED WITH 1/2" VINY FIBER GYPSUM BOARD
- UNDERSIDE OF FLOORROOF SYSTEM - PRIME & PAINTED

POWER AND SIGNAL LEGEND:

- POWER OUTLET
- QUAD OUTLET
- SPD OUTLET
- DATA OUTLET
- VOICE OUTLET
- CCTV DEVICE
- ELECTRICAL SWITCH
- SMOKE DETECTOR
- FLOOR MOUNTED 1" BOX
- WALL MOUNTED 1" BOX
- CEILING MOUNTED 1" BOX FOR MOTORIZED ROLLER SHADE
- SPRINKLER HEAD
- SIDE WALL SPRINKLER HEAD
- WALL MOUNTED HARDWIRED THERMOSTAT - MOUNT @ 48" A.F.F. TO HIGHEST OPERABLE PART ACCESSIBLE ROOM ONLY
- DOORBELL HARDWIRED TO DOORBELL LIGHT - MOUNT @ 48" A.F.F. TO HIGHEST OPERABLE PART ACCESSIBLE ROOM ONLY
- DOORBELL LIGHT (FOR COMMUNICATION FEATURES ROOMS ONLY)
- FIRE ALARM STROBE FOR COMMUNICATION FEATURES ROOM ONLY (MOUNT FIRE ALARM STROBE WHEN ARE USED)
- FIRE ALARM STROBE FOR COMMUNICATION FEATURES ROOMS ONLY
- WALL MOUNTED WIRELESS ACCESS POINT

LIGHTING AND MECHANICAL - CEILING LEGEND:

- RECESSED DOWNLIGHT (FLUORESCENT LAMP)
- SMALL RECESSED DOWNLIGHT (FLUORESCENT LAMP) - SPOTLIGHT BEAM SPREAD
- RECESSED DOWNLIGHT (LED FLUORESCENT LAMP) - CALL OUT LABEL
- MECHANICAL EXHAUST
- MECHANICAL SUPPLY
- RECESSED WALL SCENE
- SCENE LIGHT

GENERAL NOTES:

1. REFER TO THE PACKAGE FOR FURNITURE, BUILT IN MILLWORK & FINISH SPEC.
2. EMERGENCY EXITS, SPRINKLERS, AND OTHER EMERGENCY DEVICES TO BE LOCATED PER LOCAL CODE - INDICATED FOR DESIGN INTENT ONLY.
3. PROVIDE EMERGENCY LIGHTING PER LOCAL CODE.
4. WALL RECEPTACLE PORTS TO BE MOUNTED @ 12" A.F.F. TYPICAL U.N.O. - REFER ALSO TO HAZARD.
5. REFER TO HOME 2 SUITES BY HILTON STANDARDS MANUAL FOR ADDITIONAL INFORMATION REGARDING BATH, QUEENSTUDIO, KITCHEN & INDOOR POOL, REST.
6. ALL CONTROLS FOR USE BY GUESTS MUST BE MOUNTED @ 48" A.F.F. & PROVIDE A 30" CLEAR FLOOR AREA IN COMPLIANCE WITH LOCAL CODE. OPERABLE CONTROLS LOCATED OVER AN OBSTRUCTION CLEARER THAN 18" MUST BE MOUNTED NO MORE THAN 6" A.F.F. ACCESSIBLE CONTROLS MUST NOT REQUIRE TIGHT GRASPING, PINCHING OR TWISTING OF THE HIGHEST ACCESSIBLE CONTROLS SHALL COMPLY BY THE HAZARD.
7. IN ACCESSIBLE ROOMS AT LEAST ONE OUTLET (GFI) CONNECTION FOR USE BY GUESTS MUST BE MOUNTED @ 18" & 48" A.F.F. AND PROVIDE A CLEAR FLOOR AREA IN COMPLIANCE WITH LOCAL CODE. REFER TO HAZARD FOR FURTHER INFO.
8. OBJECTS MOUNTED WITH THE CIRCULATION PATH IN ACCESSIBLE ROOMS MUST BE MOUNTED @ 48" A.F.F. SHALL NOT PROTRUDE FURTHER THAN 4" FROM WALL REFER TO HAZARD FOR FURTHER INFO.

COPYRIGHT 2019
HILTON WORLDWIDE

ISSUE INFORMATION

VERSION 2.3: OCT. 2019

REVISIONS

NO.	DESCRIPTION	DATE

PROJECT INFORMATION

PROTOTYPE PACKAGE

SHEET INFORMATION

ENLARGED PLANS AND ELEVATIONS - QUEEN STUDIO

A4.01

NOTE: EACH OWNER IS TO VERIFY WITH THE LOCAL CODE ENFORCEMENT AGENCY FOR ACCESSIBILITY OR BARRIER-FREE REQUIREMENTS. THE OWNER OF THE PROJECT CONTROLS THE ACCEPTABLE DESIGN AND CONSTRUCTION AND IS TO ENSURE SUCH APPROPRIATE COURSES TO BE FOLLOWED FOR COMPLIANCE.

NOTE OF CAUTION: USE OF THESE PLANS AND/OR SPECIFICATIONS SHALL IN NO WAY GIVE RISE TO ANY LIABILITY ON THE PART OF HILTON WORLDWIDE. USING THESE PLANS AND/OR SPECIFICATIONS WITHOUT THESE PLANS AND/OR SPECIFICATIONS MUST VERIFY THROUGH HIS OWN MEANS, ARCHITECT, ENGINEERS AND OTHER PROFESSIONALS, THEIR COMPLIANCE WITH ANY LAW AND ADEQUACY FOR THE INTENDED PURPOSE. AS HILTON HOTELS CORPORATION MAKES NO REPRESENTATION WARRANTIES IN THAT REGARD. THE QUALITY OF WORKMANSHIP AND THE ADEQUACY AND RELIABILITY OF THE PLANS, SPECIFICATIONS, AND DESIGN DATA FOR A PARTICULAR PROJECT IS THE SOLE RESPONSIBILITY OF THE OWNER.

THIS DRAWING, PRINTED OR OTHERWISE, IS THE COPYRIGHTED PROPERTY OF HILTON WORLDWIDE. THE DRAWINGS MAY NOT BE USED, REPRODUCED OR COPIED WITHOUT THE PERMISSION OF HILTON WORLDWIDE.

IT IS THE RESPONSIBILITY OF THE FRANCHISEE AND THEIR CONSULTANTS TO COORDINATE ALL ADDENDUMS ISSUED BY HILTON WORLDWIDE INTO THEIR RECORD SET OF CONSTRUCTION DOCUMENTS. ADDENDUMS ARE AVAILABLE JUST BELOW THE PROTOTYPE DRAWINGS ON THE FRANCHISEE COM WEBSITE.

HILTON WORLDWIDE DOES NOT MAKE ANY REPRESENTATION OR WARRANTY AS TO NOR SHALL IT BE RESPONSIBLE FOR ANY OMISSIONS ON THE PART OF THE FRANCHISEE OR THEIR ARCHITECTS, ENGINEERS OR THEIR CONSULTANTS DOES NOT CONSTITUTE A WARRANTY AND DOES NOT RELEASE THE FRANCHISEE FROM ANY RESPONSIBILITY TO CONFORM TO THE CRITERIA DEFINED IN THE BRAND'S PROTOTYPE REQUIREMENTS, ASSOCIATED ADDENDUMS AND/OR DESIGN AND CONSTRUCTION STANDARDS.

COPYRIGHT 2019
HILTON WORLDWIDE

ISSUE INFORMATION
VERSION 2.3; OCT. 2019

NO.	REVISIONS

PROJECT INFORMATION
PROTOTYPE PACKAGE

SHEET INFORMATION
ENLARGED PLANS AND ELEVATIONS
QUEEN STUDIO CONNECTING

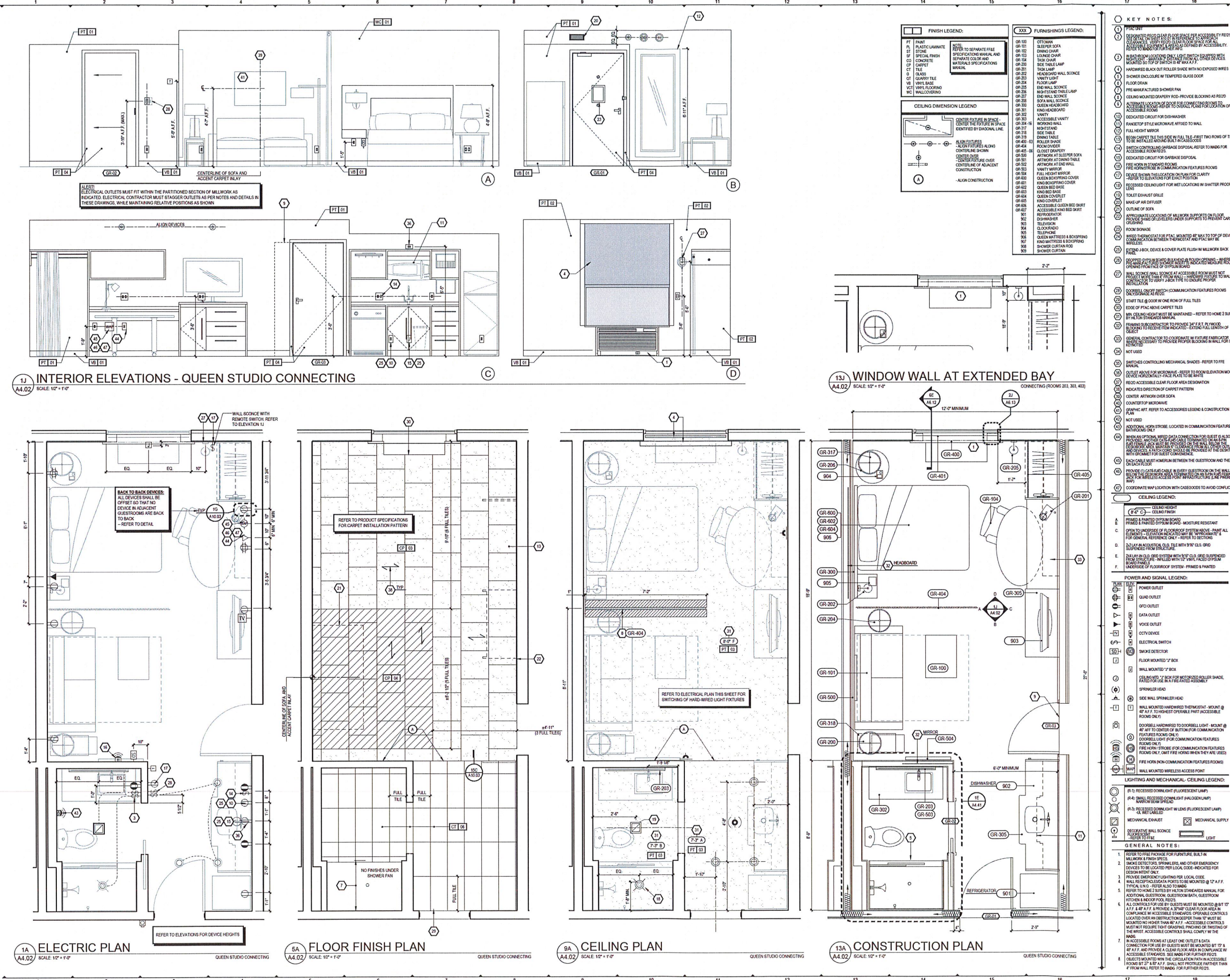

1J INTERIOR ELEVATIONS - QUEEN STUDIO CONNECTING
SCALE: 1/2" = 1'-0"

13J WINDOW WALL AT EXTENDED BAY
SCALE: 1/2" = 1'-0"

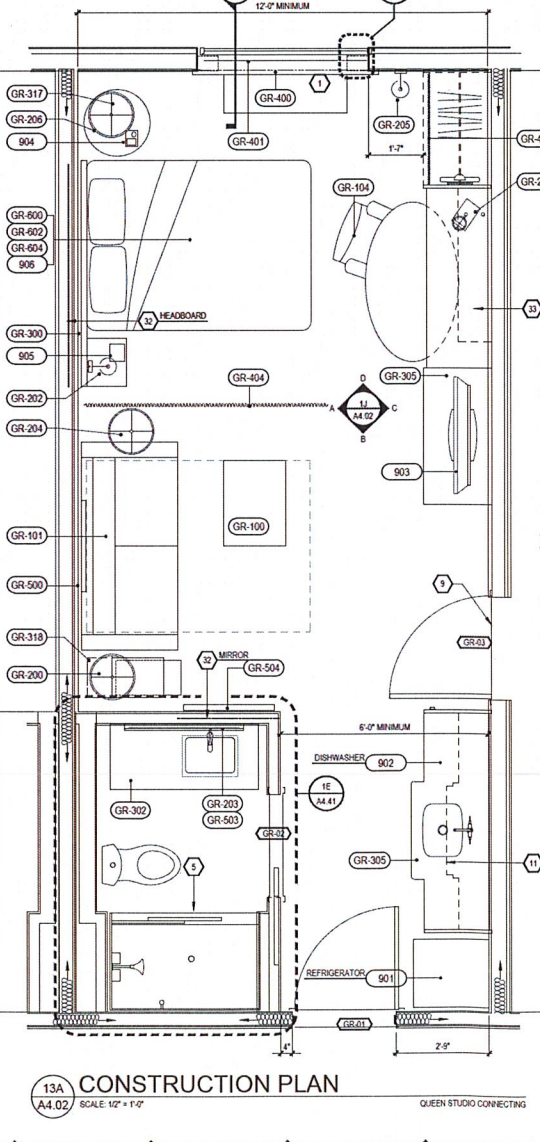
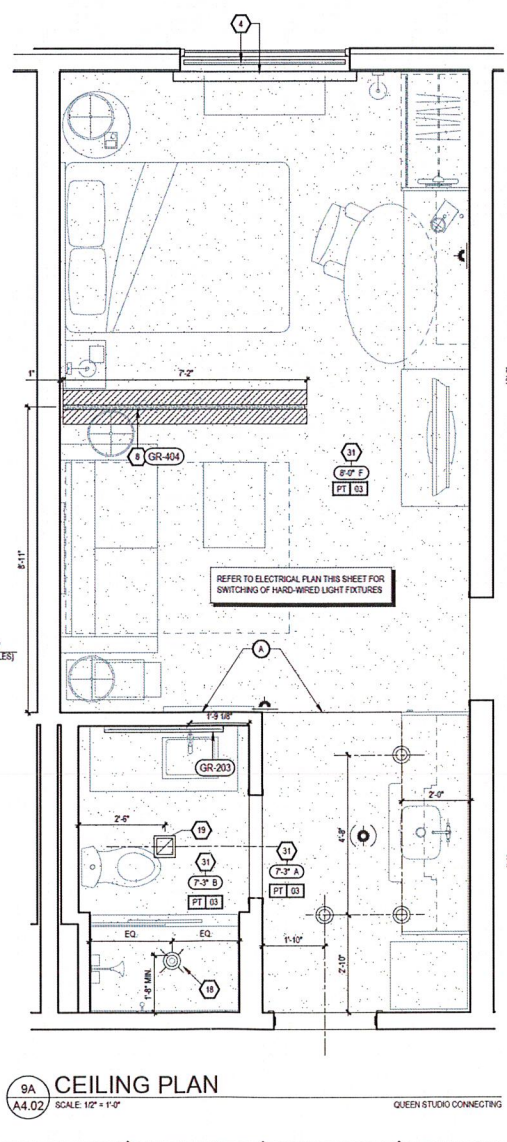
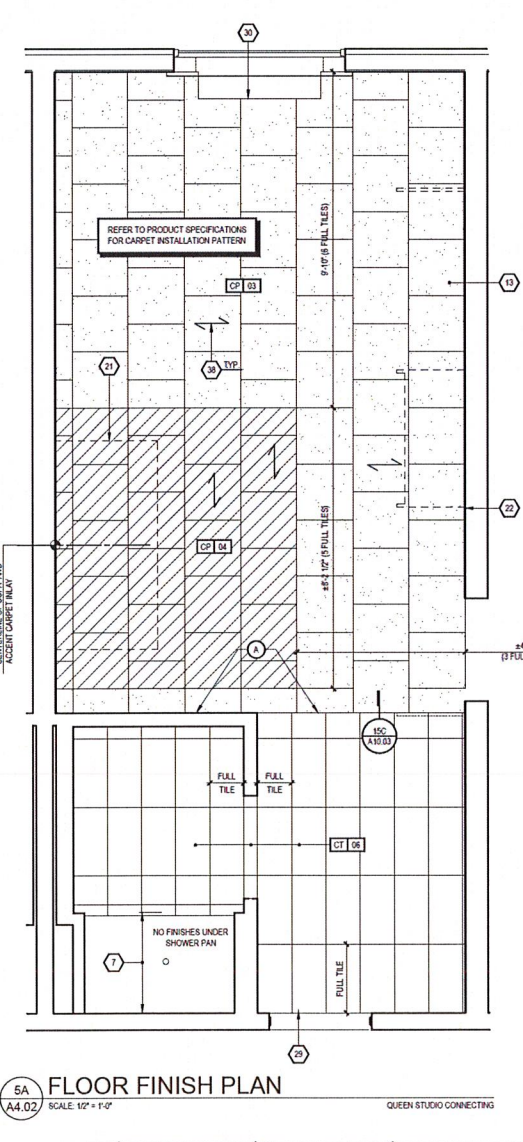
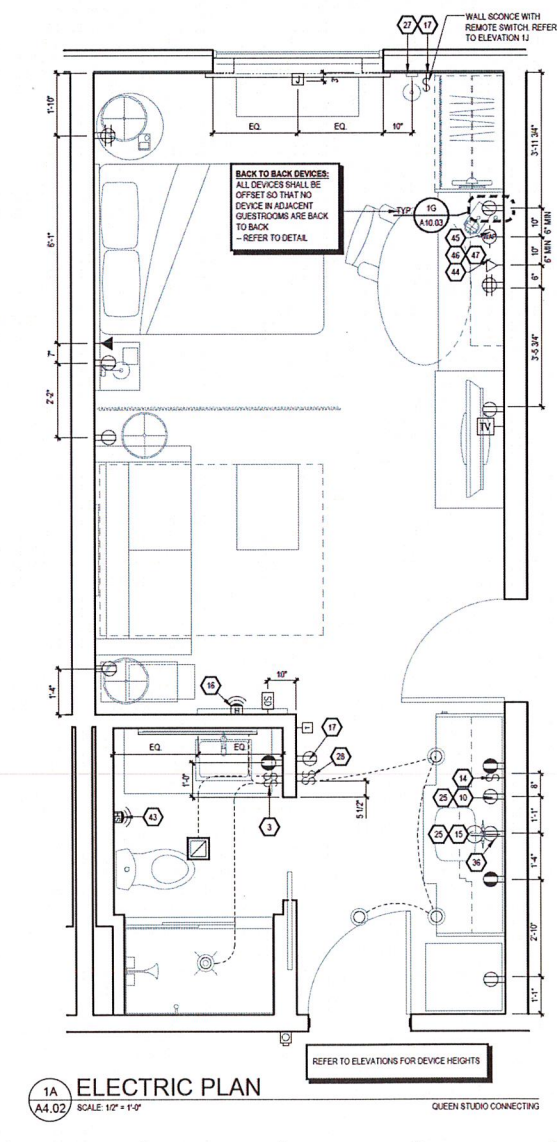

KEY NOTES:

1. DESIGNATED ROOMS ARE TO BE OPEN TO ACCESSIBILITY FEEDS.
2. CLEARANCES: VERIFY FEEDS CLEAR FLOOR SPACES FOR ALL ACCESSIBILITY FEEDS. REFER TO HANG FOR FURTHER INFO.
3. VERIFY THE LOCATION OF ALL EQUIPMENT WITH THE MANUFACTURER'S INSTALLATION MANUAL OR OTHER TECHNICAL DRAWINGS MOUNTED TO TOP OF UNIT TO BE MAX 1/2".
4. HARDWIRED BLACK OUT ROLLER SHADE WITH NO EXPOSED WIRES.
5. SHOWER ENCLOSURE W/ TEMPERED GLASS DOOR.
6. FLOOR DRAIN.
7. PRE-FABRICATED SHOWER PAN.
8. CEILING MOUNTED SHOWER ROD: PROVIDE BLOCKING AS REQ'D TO SUPPORT ROD. REFER TO INSTALLATION MANUAL FOR LOCATION OF ACCESSIBLE ROOMS.
9. ALTERNATE LOCATION OF DOOR FOR COMMENSAL ROOMS TO BE DETERMINED BY OWNER. REFER TO INSTALLATION MANUAL FOR LOCATION OF ACCESSIBLE ROOMS.
10. DEDICATED CIRCUIT FOR DISHWASHER.
11. RANGE TOP STYLE MICROWAVE AFFIXED TO WALL.
12. FULL HEIGHT WOODS.
13. BEIGN CARPET TILE THIS SIDE W/ FULL TILE - FIRST TWO ROWS OF TILE TO BE NOT LAPPED AND BUILT IN CASEWORKS.
14. PARTIAL CONTROLLED VENTILATION DISPOSAL: REFER TO HANG FOR ACCESSIBLE ROOMS FEEDS.
15. DEDICATED CIRCUIT FOR GARABASE DISPOSAL.
16. FIRE HORN STRIKE IN COMMUNICATION FEATURES ROOMS.
17. DEVICE SHOWS THE LOCATION ON PLAN FOR CLARITY.
18. PROVIDE WORK TYPED FROM WALL - HARDWARE OUTSIDE TO WALL - PROVIDE 1/2" TO 1" TO CLEAR PEOPLE.
19. RECESSED CEILING LIGHT FOR WET LOCATIONS W/ SHATTER PROOF LENS.
20. TOILET EXHAUST GRILLE.
21. MAKE-UP AIR OFFICER.
22. APPROXIMATE LOCATION OF MILLION SUPPORTS ON FLOOR. PROVIDE SHADE OF LEVELS UNDER SUPPORTS TO PREVENT CURVES OCCURRING AT FEED.
23. WIRE THERMOSTAT FOR PTAC: MOUNTED 48" MAX TO TOP OF DEVICE. CONNECTION BETWEEN THERMOSTAT AND PTAC MAY BE WIRELESS.
24. EXTEND J-BOX, DEVICE & COVER PLATE FLUSH W/ MILLWORK BACK.
25. DEVOLVE FROM BRAND BUILT-IN BLINDS AND OPERATING MECHANISMS OPENING FROM FACE OF GYPSUM BOARD.
26. WALL SWITCHING SHALL BE AT ACCESSIBLE HEIGHT. REFER TO HANG FOR PROJECT WORK TYPED FROM WALL - HARDWARE OUTSIDE TO WALL - PROVIDE 1/2" TO 1" TO CLEAR PEOPLE.
27. INTERCOMMUNICATION SWITCH (COMMUNICATION FEATURES ROOMS ONLY) SHALL BE AT FEED.
28. START TILE @ DOOR IN ONE ROW OF FULL TILES.
29. EDGE OF PTAC ABOVE CARPET TILE.
30. W/ FINISH TO BE MAINTAINED - REFER TO HANG 2 BUILT BY HILTON STANDARDS MANUAL.
31. FINISH TO BE MAINTAINED - REFER TO HANG 2 BUILT BY HILTON STANDARDS MANUAL.
32. PROVIDE 1/2" TO 1" TO CLEAR PEOPLE.
33. GENERAL CONTRACTOR TO COORDINATE W/ FUTURE FABRICATOR TO PROVIDE PROPER BLOCKING IN WALL FOR ITEM NOT USED.
34. SWITCHES CONTROLLING MECHANICAL SHADES - REFER TO FFE MANUAL.
35. OUTLET ABOVE FURNITURE - REFER TO ROOM ELEVATION MOUNT OUTLET HORIZONTAL - FACE PLATE TO BE WHITE.
36. REQ'D ACCESSIBLE CLEAR FLOOR AREA DESIGNATION.
37. INDICATES DIRECTION OF CARPET PATTERN.
38. CENTER ARTWORK OVER SOFA.
39. COUNTERTOP MICROWAVE.
40. GRAPHIC ART REFER TO ACCESSIBLE LEGEND & CONSTRUCTION PLAN.
41. NOT USED.
42. ADDITIONAL HOON STRIKE: LOCATED IN COMMUNICATION FEATURES ROOMS ONLY.
43. WHEN AN OPTIONAL WIRELESS DATA CONNECTION FOR GUEST IS ALSO PROVIDED, A DATA CONNECTION SHALL BE PROVIDED ON THE WALL BELOW THE DEVICE'S PATCH CORD SHALL BE PROVIDED AT THE CENTER WITH ROOMS FOR WIRELESS ACCESS (W/ INFRA-RED LINE PATTERNED W/).
44. EACH CABLE MUST HOMERUN BETWEEN THE QUESTIONNAIRE AND THE OF.
45. PROVIDE (1) GATE CABLE IN BATTERY QUESTIONNAIRE ON THE WALL. PROVIDE WIRELESS ACCESS (W/ INFRA-RED LINE PATTERNED W/).
46. COORDINATE W/ LOCATION WITH CASEWORKS TO AVOID CONFLICT.

CEILING LEGEND:

CEILING HEIGHT: (P-2) C - CEILING FINISH

PRIMER & PAINTED GYPSUM BOARD

PRIMER & PAINTED GYPSUM BOARD

OPEN TO UNDERSIDE OF FLOOR/ROOF SYSTEM ABOVE. PRIME ALL ELEMENTS - ELEVATION INDICATED MAY BE APPROXIMATE & FOR GENERAL REFERENCE ONLY - REFER TO SECTIONS.

3/4" X 1/2" X 1/2" ACoustICAL CLU TILE WITH 3/16" CLG GRID

2 1/4" X 1/2" X 1/2" CLG GRID SYSTEM WITH 3/16" CLG GRID SUSPENDED FROM STRUCTURE - INFILLED WITH 12" W/AC, FACES GYPSUM BOARD FINISH.

UNDERSIDE OF FLOOR/ROOF SYSTEM - PRIME & PAINTED

POWER AND SIGNAL LEGEND:

POWER OUTLET

QUAD OUTLET

GFZ OUTLET

DATA OUTLET

VOICE OUTLET

CCTV DEVICE

ELECTRICAL SWITCH

SMOKE DETECTOR

FLOOR MOUNTED "F" BOX

WALL MOUNTED "F" BOX

CEILING MOUNTED "F" BOX FOR MOTORIZED ROLLER SHADE. PATTERNED W/ IN - FIRE-RATED ASSEMBLY.

SPRINKLER HEAD

SIDE WALL SPRINKLER HEAD

WALL MOUNTED HARDWIRED THERMOSTAT - MOUNT @ 48" A.F.F. TO HIGHEST OPERABLE PART ACCESSIBLE ROOMS ONLY.

DOORBELL HARDWIRED TO DOORBELL LIGHT - MOUNT @ 48" AFF TO CENTER OF BUTTON FOR COMMUNICATION FEATURES ROOMS ONLY.

DOORBELL LIGHT FOR COMMUNICATION FEATURES ROOMS ONLY. OMIT FIRE HORN WHEN THEY ARE USED.

FIRE HORN (NON-COMMUNICATION FEATURES ROOMS)

WALL MOUNTED WIRELESS ACCESS POINT

LIGHTING AND MECHANICAL - CEILING LEGEND:

(R-1) RECESSED DOWNLIGHT (FLUORESCENT LAMP)

(R-4) SMALL RECESSED DOWNLIGHT (PHOSPHOR LAMP) - NARROW BEAM SPREAD

(R-3) RECESSED DOWNLIGHT IN LENS (FLUORESCENT LAMP) - ALL W/ET LABELLED

MECHANICAL EXHAUST

MECHANICAL SUPPLY

DECORATIVE WALL SCONCE

FLOOR LIGHT

GENERAL NOTES:

1. REFER TO FFE PACKAGE FOR FURNITURE, BUILT-IN MILLWORK & FINISH SPEC.
2. SMOKE DETECTORS, SPRINKLERS, AND OTHER EMERGENCY DEVICES TO BE LOCATED PER LOCAL CODE - INDICATED FOR DESIGN INTENT ONLY.
3. PROVIDE EMERGENCY LIGHTING PER LOCAL CODE.
4. WALL RECEPTACLES (DATA POINTS) TO BE MOUNTED @ 12" A.F.F. TYPICAL - REFER ALSO TO HANG.
5. REFER TO HANG 2 BUILT BY HILTON STANDARDS MANUAL FOR ADDITIONAL QUESTIONNAIRE, QUESTIONNAIRE BATH, QUESTIONNAIRE VITON & HOON FLOOR RISES.
6. ALL CONTROLS FOR USE BY GUESTS MUST BE MOUNTED @ 37" BT A.F.F. & 48" A.F.F. PROVIDE A 3" MIN CLEARANCE FROM ACCESSIBLE STANDARDS. OPERABLE CONTROLS LOCATED OVER AN OBSTRUCTION DEEPER THAN 1/2" MUST BE MOUNTED NO HIGHER THAN 47" A.F.F. - ACCESSIBLE CONTROLS MUST NOT REQUIRE TIGHT GRASPING, PINCHING, OR TWISTING OF THE WRIST. ACCESSIBLE CONTROLS SHALL COMPLY W/ THE HANG.
7. IN ACCESSIBLE ROOMS AT LEAST ONE OUTLET & DATA CONNECTION FOR USE BY GUESTS MUST BE MOUNTED BT 15" & 47" A.F.F. AND PROVIDE A CLEAR FLOOR AREA IN COMPLIANCE W/ ACCESSIBLE STANDARDS. SEE HANG FOR FURTHER FEEDS.
8. GUESTS MOUNTED WITH THE CIRCULATION PATH IN ACCESSIBLE ROOMS BT 27" & 47" A.F.F. SHALL NOT PROVIDE PARTNER THAN 3" FROM WALL REFER TO HANG FOR FURTHER FEEDS.

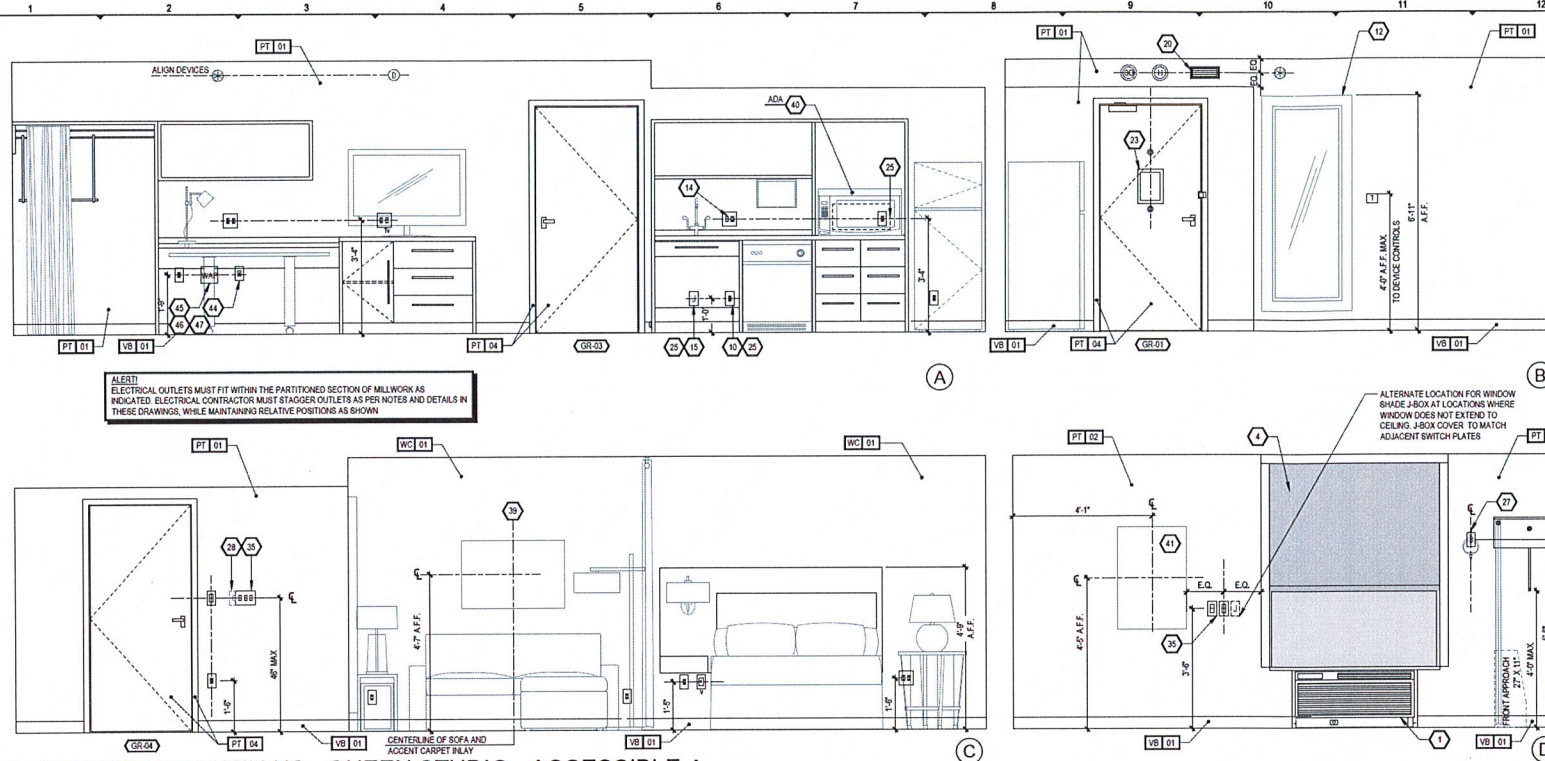

1J INTERIOR ELEVATIONS - QUEEN STUDIO - ACCESSIBLE &
A4.03 SCALE: 1/2" = 1'-0"

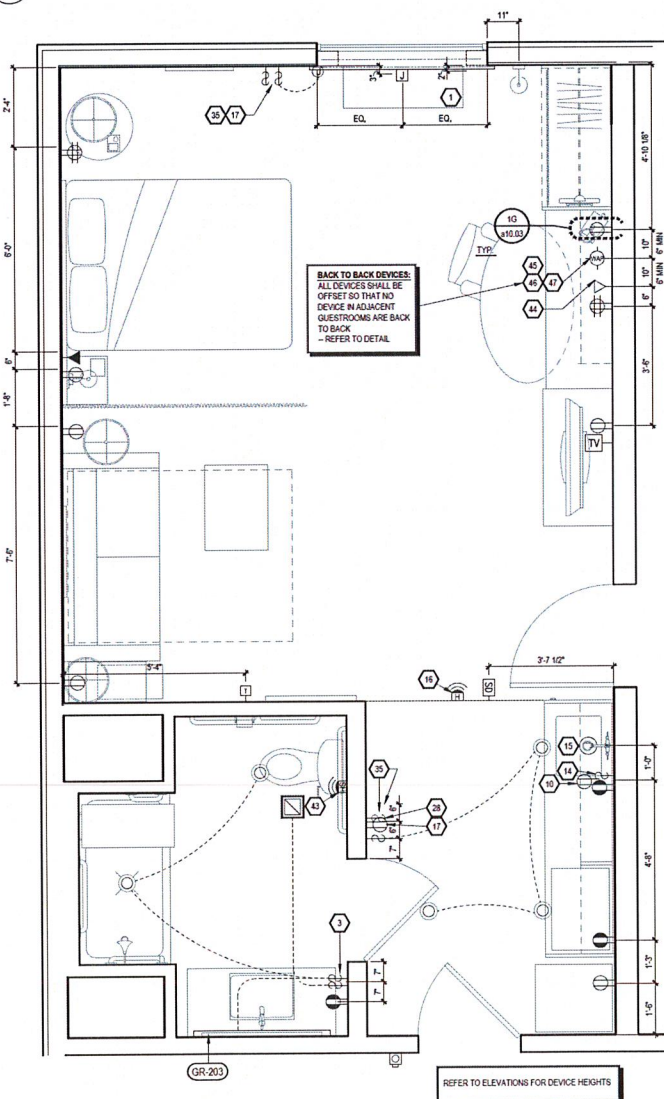

1A ELECTRIC PLAN &
A4.03 SCALE: 1/2" = 1'-0"

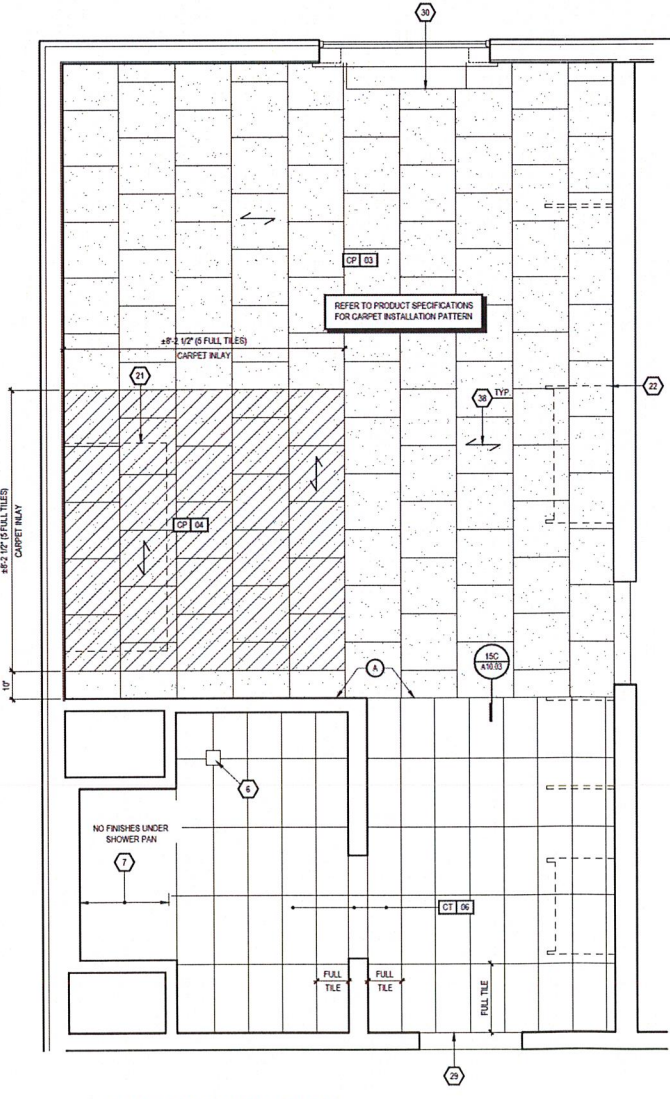

7A FLOOR FINISH PLAN &
A4.03 SCALE: 1/2" = 1'-0"

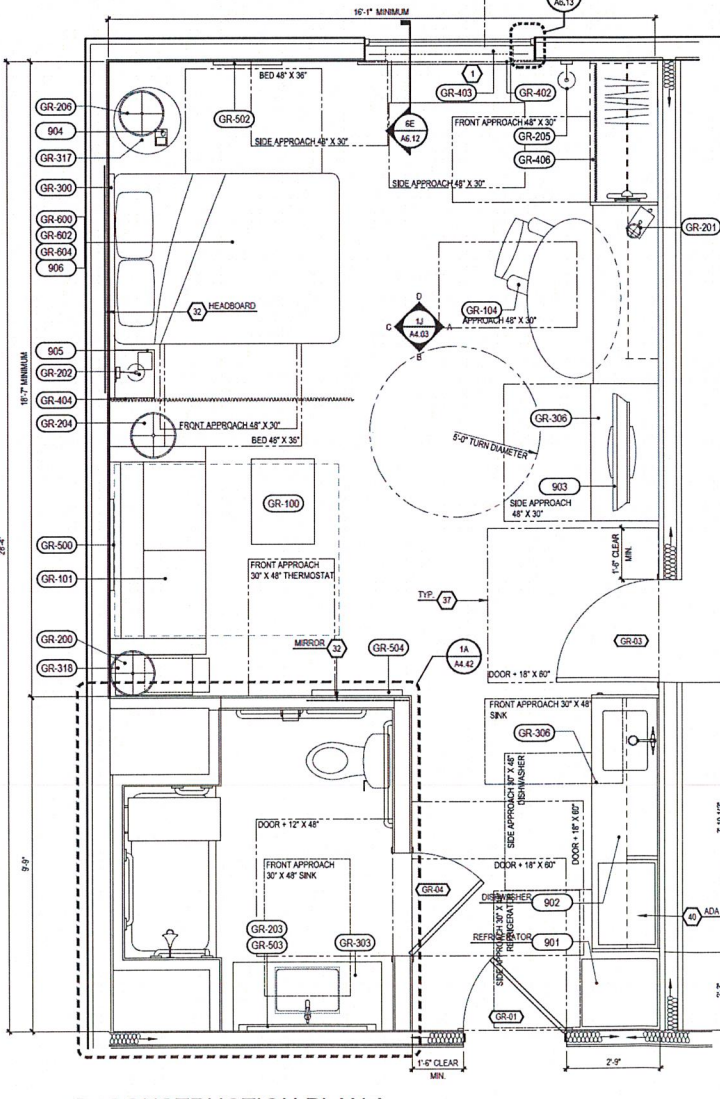

12A CONSTRUCTION PLAN &
A4.03 SCALE: 1/2" = 1'-0"

13J CEILING PLAN &
A4.03 SCALE: 1/2" = 1'-0"

FINISH LEGEND:

PT	PAINT
PL	PLASTIC LAMINATE
ST	STONE
CF	CARPET FRESH
OP	OPPOSITE SIDE
CT	CONCRETE
VT	VINYL TILE
VC	VINYL COMPOSITE
WC	WOOD GRAIN WALLCOVERING

FURNISHINGS LEGEND:

GR-100	OTTOMAN
GR-101	SLEEPER SOFA
GR-102	DINING CHAIR
GR-103	LARGE CHAIR
GR-104	TAKE AWAY
GR-105	TOP CASE
GR-201	TASK LAMP
GR-202	HEADBOARD WALL SCOPE
GR-203	VANITY LIGHT
GR-204	FLOOR LAMP
GR-205	END WALL SCOPE
GR-206	NIGHTSTAND TABLE LAMP
GR-207	SOFA WALL SCOPE
GR-208	QUEEN HEADBOARD
GR-209	KING HEADBOARD
GR-301	ACCESSIBLE VANITY
GR-302	WIRING WALL
GR-303	NIGHTSTAND
GR-304	WIRING WALL
GR-305	WIRING WALL
GR-306	WIRING WALL
GR-307	WIRING WALL
GR-308	WIRING WALL
GR-309	WIRING WALL
GR-310	WIRING WALL
GR-311	WIRING WALL
GR-312	WIRING WALL
GR-313	WIRING WALL
GR-314	WIRING WALL
GR-315	WIRING WALL
GR-316	WIRING WALL
GR-317	WIRING WALL
GR-318	WIRING WALL
GR-319	WIRING WALL
GR-320	WIRING WALL
GR-401	QUARTZ
GR-402	QUARTZ
GR-403	QUARTZ
GR-404	QUARTZ
GR-405	QUARTZ
GR-406	QUARTZ
GR-407	QUARTZ
GR-408	QUARTZ
GR-409	QUARTZ
GR-410	QUARTZ
GR-411	QUARTZ
GR-412	QUARTZ
GR-413	QUARTZ
GR-414	QUARTZ
GR-415	QUARTZ
GR-416	QUARTZ
GR-417	QUARTZ
GR-418	QUARTZ
GR-419	QUARTZ
GR-420	QUARTZ
GR-421	QUARTZ
GR-422	QUARTZ
GR-423	QUARTZ
GR-424	QUARTZ
GR-425	QUARTZ
GR-426	QUARTZ
GR-427	QUARTZ
GR-428	QUARTZ
GR-429	QUARTZ
GR-430	QUARTZ
GR-431	QUARTZ
GR-432	QUARTZ
GR-433	QUARTZ
GR-434	QUARTZ
GR-435	QUARTZ
GR-436	QUARTZ
GR-437	QUARTZ
GR-438	QUARTZ
GR-439	QUARTZ
GR-440	QUARTZ
GR-441	QUARTZ
GR-442	QUARTZ
GR-443	QUARTZ
GR-444	QUARTZ
GR-445	QUARTZ
GR-446	QUARTZ
GR-447	QUARTZ
GR-448	QUARTZ
GR-449	QUARTZ
GR-450	QUARTZ

CEILING DIMENSION LEGEND:

- (A) ALTERNATE LOCATION FOR WINDOW SHADE J-BOX AT LOCATIONS WHERE WINDOW DOES NOT EXTEND TO CEILING J-BOX COVER TO MATCH ADJACENT SWITCH PLATES
- (B) REFER TO ELECTRICAL PLAN THIS SHEET FOR SWITCHING OF HAND-WIRED LIGHT FIXTURES
- (C) REFER TO ELECTRICAL PLAN THIS SHEET FOR SWITCHING OF HAND-WIRED LIGHT FIXTURES
- (D) ALTERNATE LOCATION FOR WINDOW SHADE J-BOX AT LOCATIONS WHERE WINDOW DOES NOT EXTEND TO CEILING J-BOX COVER TO MATCH ADJACENT SWITCH PLATES
- (E) REFER TO ELECTRICAL PLAN THIS SHEET FOR SWITCHING OF HAND-WIRED LIGHT FIXTURES
- (F) REFER TO ELECTRICAL PLAN THIS SHEET FOR SWITCHING OF HAND-WIRED LIGHT FIXTURES
- (G) REFER TO ELECTRICAL PLAN THIS SHEET FOR SWITCHING OF HAND-WIRED LIGHT FIXTURES
- (H) REFER TO ELECTRICAL PLAN THIS SHEET FOR SWITCHING OF HAND-WIRED LIGHT FIXTURES
- (I) REFER TO ELECTRICAL PLAN THIS SHEET FOR SWITCHING OF HAND-WIRED LIGHT FIXTURES
- (J) REFER TO ELECTRICAL PLAN THIS SHEET FOR SWITCHING OF HAND-WIRED LIGHT FIXTURES
- (K) REFER TO ELECTRICAL PLAN THIS SHEET FOR SWITCHING OF HAND-WIRED LIGHT FIXTURES
- (L) REFER TO ELECTRICAL PLAN THIS SHEET FOR SWITCHING OF HAND-WIRED LIGHT FIXTURES
- (M) REFER TO ELECTRICAL PLAN THIS SHEET FOR SWITCHING OF HAND-WIRED LIGHT FIXTURES
- (N) REFER TO ELECTRICAL PLAN THIS SHEET FOR SWITCHING OF HAND-WIRED LIGHT FIXTURES
- (O) REFER TO ELECTRICAL PLAN THIS SHEET FOR SWITCHING OF HAND-WIRED LIGHT FIXTURES
- (P) REFER TO ELECTRICAL PLAN THIS SHEET FOR SWITCHING OF HAND-WIRED LIGHT FIXTURES
- (Q) REFER TO ELECTRICAL PLAN THIS SHEET FOR SWITCHING OF HAND-WIRED LIGHT FIXTURES
- (R) REFER TO ELECTRICAL PLAN THIS SHEET FOR SWITCHING OF HAND-WIRED LIGHT FIXTURES
- (S) REFER TO ELECTRICAL PLAN THIS SHEET FOR SWITCHING OF HAND-WIRED LIGHT FIXTURES
- (T) REFER TO ELECTRICAL PLAN THIS SHEET FOR SWITCHING OF HAND-WIRED LIGHT FIXTURES
- (U) REFER TO ELECTRICAL PLAN THIS SHEET FOR SWITCHING OF HAND-WIRED LIGHT FIXTURES
- (V) REFER TO ELECTRICAL PLAN THIS SHEET FOR SWITCHING OF HAND-WIRED LIGHT FIXTURES
- (W) REFER TO ELECTRICAL PLAN THIS SHEET FOR SWITCHING OF HAND-WIRED LIGHT FIXTURES
- (X) REFER TO ELECTRICAL PLAN THIS SHEET FOR SWITCHING OF HAND-WIRED LIGHT FIXTURES
- (Y) REFER TO ELECTRICAL PLAN THIS SHEET FOR SWITCHING OF HAND-WIRED LIGHT FIXTURES
- (Z) REFER TO ELECTRICAL PLAN THIS SHEET FOR SWITCHING OF HAND-WIRED LIGHT FIXTURES



NORTH AMERICAN PROTOTYPE

EACH OWNER IS TO VERIFY WITH THE LOCAL CODE ENFORCEMENT AGENCY FOR ACCESSIBILITY OR BARBERS FIRE REQUIREMENTS. THE OWNER OF THE PROJECT CONTROLS THE ULTIMATE DESIGN AND CONSTRUCTION AND IS TO SEEK APPROPRIATE CONSULTING TO ENSURE EACH COMPLIANCE.

NOTE OF CAUTION: USE OF THESE PLANS AND/OR SPECIFICATIONS SHALL IN NO WAY GIVE RISE TO ANY LIABILITY ON THE PART OF HILTON WORLDWIDE FOR ANY DEFECT OR DEFICIENCY OF SAID PLANS AND/OR SPECIFICATIONS. ANY PERSON USING THESE PLANS AND/OR SPECIFICATIONS MUST VERIFY THROUGH HIS OWN MEANS, ARCHITECT, ENGINEERS AND OTHER PROFESSIONALS, THEIR COMPLIANCE WITH ANY LAW AND ADEQUACY FOR THE INTENDED PURPOSE. AS HILTON HOTELS CORPORATION MAKES NO REPRESENTATION WHATSOEVER IN THIS REGARD. THE QUALITY OF WORKMANSHIP, AND THE ADEQUACY AND SUITABILITY OF THE PLANS, SPECIFICATIONS, AND DESIGN DATA FOR A PARTICULAR PROJECT IS THE SOLE RESPONSIBILITY OF THE OWNER.

THIS DRAWING, PRINTED OR OTHERWISE, IS THE COPYRIGHTED PROPERTY OF HILTON WORLDWIDE. NO PART OF THE DRAWING MAY BE REPRODUCED OR COPIED WITHOUT THE PERMISSION OF HILTON WORLDWIDE.

IT IS THE RESPONSIBILITY OF THE FRANCHISEE AND THEIR CONSULTANTS TO COORDINATE ALL ACCESSIBILITY ITEMS ISSUED BY HILTON WORLDWIDE INTO THEIR RECORD SET OF CONSTRUCTION DOCUMENTS. ACCESSIBILITY DRAWINGS ARE AVAILABLE JUST BEFORE THE PROTOTYPE DRAWINGS ON THE FRANCHISEE.COM WEBSITE.

HILTON WORLDWIDE DOES NOT MAKE ANY REPRESENTATION OR WARRANTY AS TO NOR SHALL IT BE RESPONSIBLE FOR ANY OMISSIONS ON THE PART OF THE FRANCHISEE OR THEIR CONSULTANTS. OMISSIONS BY THE FRANCHISEE OR THEIR CONSULTANTS DOES NOT CONSTITUTE A WAIVER AND DOES NOT RELEASE THE FRANCHISEE FROM ANY RESPONSIBILITY TO CONFORM TO THE CRITERIA DEFINED IN THE BRAND'S PROTOTYPE REQUIREMENTS, ASSOCIATED ACCESSIBILITY AND/OR DESIGN AND CONSTRUCTION STANDARDS.

COPYRIGHT 2019
HILTON WORLDWIDE

ISSUE INFORMATION

VERSION 2.3: OCT. 2019

REVISIONS

NO.	DATE	DESCRIPTION

PROJECT INFORMATION

PROTOTYPE PACKAGE

SHEET INFORMATION

ENLARGED PLANS AND ELEVATIONS
QUEEN STUDIO - ACCESSIBLE

INTERIOR ELEVATIONS

1/2" = 1'-0"

ALERT:
REFER TO SHEET A4.01 FOR MILLWORK BLOCKING DIAGRAM.

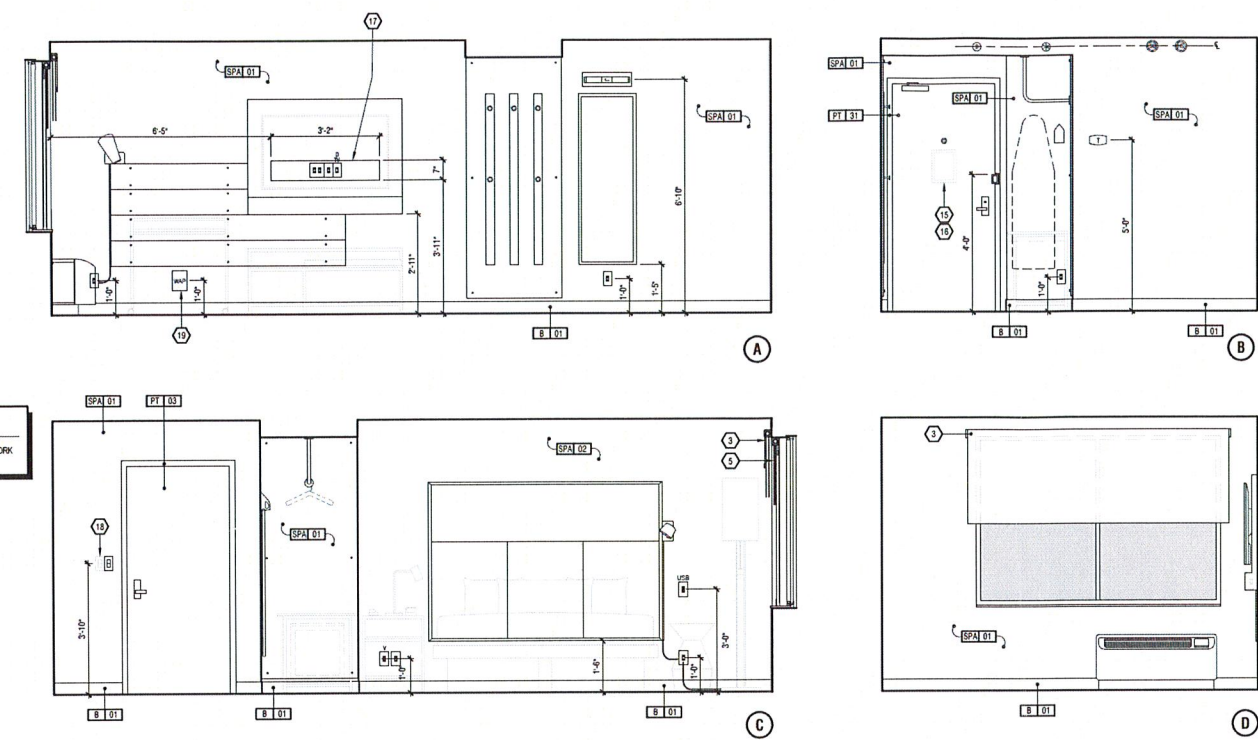

CEILING LEGEND:

- E-210 CEILING HEIGHT
- E-211 CEILING TYPE
- A. NOT USED
- B. PRIMED & PAINTED GYP-SUM BOARD
- C. PRIMED & PAINTED GYP-SUM BOARD - MOISTURE RESISTANT

CEILING DIMENSION LEGEND:

CENTER FUTURE IN SPACE
- CENTER THE FUTURE IN SPACE DEVICED BY DIAGONAL LINE.

ALONG FUTURE
- ALIGN FUTURES ALONG CENTERLINE SHOWN.

CENTER OVER
- CENTER FUTURE OVER CENTERLINE OF ADJACENT CONSTRUCTION.

LIGHTING AND MECHANICAL CEILING LEGEND:

- LED RECESSED DOWNLIGHT
- RECESSED DOWNLIGHT - 1/4" NET LABELS
- BATHROOM EXHAUST

KEY PLAN:

FLOORS 2-4:
FLOOR 1:

FURNISHINGS LEGEND:

- GR-102 TACK CHAIR @ GUESTROOM
- GR-209 LUGGAGE BENCH @ LANDING ZONE
- GR-203 ACCESSORY WARDEN @ KING GUESTROOM
- GR-206 QUEEN PLATFORM BED BASE
- GR-207 KING PLATFORM BED BASE
- GR-213 LANDING ZONE FUTURE**
- GR-214 KING HEADBOARD**
- GR-215 QUEEN HEADBOARD**
- GR-216 KING NIGHTSTAND
- GR-217 DOUBLE QUEEN NIGHTSTAND
- GR-218 TV WALL UNIT WITH INTEGRATED POWER**
- GR-219 LAMINATE WALL PANELS @ TV WALL
- GR-220 STORAGE BENCH @ KING AND CONNECTING GUESTROOMS
- GR-221 ELONGATED STORAGE BENCH @ DOUBLE QUEEN GUESTROOMS
- GR-222 MOBILE DESK
- GR-223 BEDSIDE LAMP @ KING GUESTROOM
- GR-224 HANGBOARD SCOPE @ GUESTROOM
- GR-225 HANGBOARD SCOPE @ GUESTROOM
- GR-226 HANGBOARD SCOPE @ GUESTROOM
- GR-227 HANGBOARD SCOPE @ GUESTROOM
- GR-228 HANGBOARD SCOPE @ GUESTROOM
- GR-229 HANGBOARD SCOPE @ GUESTROOM
- GR-230 HANGBOARD SCOPE @ GUESTROOM
- GR-231 HANGBOARD SCOPE @ GUESTROOM
- GR-232 HANGBOARD SCOPE @ GUESTROOM
- GR-233 HANGBOARD SCOPE @ GUESTROOM
- GR-234 HANGBOARD SCOPE @ GUESTROOM
- GR-235 HANGBOARD SCOPE @ GUESTROOM
- GR-236 HANGBOARD SCOPE @ GUESTROOM
- GR-237 HANGBOARD SCOPE @ GUESTROOM
- GR-238 HANGBOARD SCOPE @ GUESTROOM
- GR-239 HANGBOARD SCOPE @ GUESTROOM
- GR-240 HANGBOARD SCOPE @ GUESTROOM
- GR-241 HANGBOARD SCOPE @ GUESTROOM
- GR-242 HANGBOARD SCOPE @ GUESTROOM
- GR-243 HANGBOARD SCOPE @ GUESTROOM
- GR-244 HANGBOARD SCOPE @ GUESTROOM
- GR-245 HANGBOARD SCOPE @ GUESTROOM
- GR-246 HANGBOARD SCOPE @ GUESTROOM
- GR-247 HANGBOARD SCOPE @ GUESTROOM
- GR-248 HANGBOARD SCOPE @ GUESTROOM
- GR-249 HANGBOARD SCOPE @ GUESTROOM
- GR-250 HANGBOARD SCOPE @ GUESTROOM

OWNER SUPPLIED ITEMS:

REFER TO TRU BY HILTON PROCUREMENT GUIDE FOR SOURCING INFORMATION.

- OS-010 REFRIGERATOR @ GUESTROOM
- OS-011 TELEVISION @ GUESTROOM
- OS-012 PHONE @ GUESTROOM
- OS-013 ALARM CLOCK @ GUESTROOM
- OS-014 ROK @ GUESTROOM
- OS-015 IRONING BOARD @ GUESTROOM
- OS-016 HANGERS @ GUESTROOM
- OS-017 MATTRESSES @ GUESTROOM
- OS-018 BEDDING @ GUESTROOM

KEY NOTES:

- HANGBOARD FINISH
- TV MOUNT ATTACHED TO WALL MOUNTED CASEGOOD FRAME. COORDINATE ANCHORING REQUIREMENTS WITH MANUFACTURER. OTHER ROLLER SHADES INSTALLED AT ROOM FACE.
- ROLLER SHADE TREATMENT MOUNTED TO FACE OF WINDOW WALL - OTHER ROLLER SHADES INSTALLED AT ROOM FACE.
- MINIMUM CEILING HEIGHT MUST BE MAINTAINED - REFER TO TRU BY HILTON BRAND STANDARDS FOR ADDITIONAL INFORMATION.
- BLACKOUT ROLLER SHADE AND BLACKOUT SEALS, CHANNELS INSTALLED AT WINDOW SIDE FLUSH AGAINST WINDOW WALLS.
- RECESSED CEILING LIGHT FIXTURE FOR NET LOCATION WITH SHATTER PROOF LENS.
- WALL MOUNTED LIGHT FIXTURE TO BE SHIPPED AS SHOWN - REFER TO ELECTRICAL PLAN FOR 1-BED LOCATION AND WISOR ELEVATIONS FOR MOUNTING HEIGHT.
- EDGE OF PTAC ABOVE LUXURY VINYL TILE FLOORING.
- START FLOOR PATTERN WITH FULL TILE AT THIS LOCATION.
- COMBINED DATA AND CCTV OUTLET.
- FLOOR FINISH NOT PROVIDED UNDER PRE-MANUFACTURED SHOWER PAN - COORDINATE WITH SPECIFICATION.
- CEILING DIMENSION COORDINATES TO CASEGOODS AND HANGBAR HEIGHT - DO NOT MODIFY.
- STACKED DEVICES: DETERMINE NICHES DEVICES ARE TO BE CENTER AND IN ALIGNMENT WITH ONE ANOTHER - GROUPED DEVICES ARE DIMENSIONED TO CENTER OF GROUPING - REFER TO INTERIOR ELEVATIONS FOR ADDITIONAL INFORMATION AND MOUNTING HEIGHTS THROUGH HIS OWN MEANS, ARCHITECT, ENGINEERS AND OTHER PROFESSIONALS, THEIR CONSULTANTS WITH ANY LAW AND ACCURACY FOR THE INTENDED PURPOSE, AS HILTON HOTELS CORPORATION MAKES NO REPRESENTATION OR WARRANTY OF THE PLANS, SPECIFICATIONS, AND DESIGN DATA FOR A PARTICULAR PROJECT IS THE SOLE RESPONSIBILITY OF THE OWNER.
- REFER TO TRU BY HILTON PROCUREMENT GUIDE FOR INTERIOR SOUNDING REQUIREMENTS.
- ELECTRICAL DEVICES REQUIRED TO BE INSTALLED WITHIN CASEGOOD CUTOFF AS INDICATED.
- DOORBELL ON OFF SWITCH (C.F. ROOMS ONLY) - SIGNAGE AS RECD.
- WALL MOUNTED WIRELESS ACCESS POINT (WAP) - CABLE RUN FOR WAP MUST BE IN WALL CAVES OR THROUGH TERMINATED IN WAP. ALL FEMALE JACKS AT THE ACCESS POINT LOCATION IN EACH GUESTROOM. 2 SECOND CHANNEL MUST BE PROVIDED FOR EACH GUESTROOM. WIRELESS NETWORK IS ALSO PROVIDED.

NORTH AMERICAN PROTOTYPE VERSION: 2.0

EACH OWNER IS TO VERIFY WITH THE LOCAL CODE ENFORCEMENT AGENCY FOR ACCESSIBILITY OR BARRIER-FREE REQUIREMENTS. THE OWNER OF THE PROJECT CONTROLS THE ULTIMATE DESIGN AND CONSTRUCTION AND IS OBLIGED TO SEEK APPROPRIATE COUNSEL TO ENSURE SUCH COMPLIANCE.

NOTE OF CAUTION: USE OF THESE PLANS AND/OR SPECIFICATIONS SHALL IN NO WAY GIVE RISE TO ANY LIABILITY ON THE PART OF HILTON FOR ANY DEFECT OR DEFICIENCY OF SAID PLANS AND/OR SPECIFICATIONS. ANY PERSON USING THESE PLANS AND/OR SPECIFICATIONS MUST VERIFY THROUGH HIS OWN MEANS, ARCHITECT, ENGINEERS AND OTHER PROFESSIONALS, THEIR CONSULTANTS WITH ANY LAW AND ACCURACY FOR THE INTENDED PURPOSE, AS HILTON HOTELS CORPORATION MAKES NO REPRESENTATION OR WARRANTY OF THE PLANS, SPECIFICATIONS, AND DESIGN DATA FOR A PARTICULAR PROJECT IS THE SOLE RESPONSIBILITY OF THE OWNER.

THIS DRAWING, PRINTED OR OTHERWISE, IS THE COPYRIGHTED PROPERTY OF HILTON. THE DRAWINGS MAY NOT BE USED, REPRODUCED OR COPIED WITHOUT THE PERMISSION OF HILTON.

IT IS THE RESPONSIBILITY OF THE FRANCHISEE AND THEIR CONSULTANTS TO COORDINATE ALL ADDENDA ITEMS ISSUED BY HILTON INTO THEIR RECORD SET OF CONSTRUCTION DOCUMENTS. ADDENDA ARE AVAILABLE JUST BELOW THE PROTOTYPE DRAWINGS ON THE WWW.HILTONWORLDWIDE.COM WEBSITE.

HILTON DOES NOT MAKE ANY REPRESENTATION OR WARRANTY AS TO, NOR SHALL IT BE RESPONSIBLE FOR ANY OMISSIONS ON THE PART OF THE FRANCHISEE OR THEIR CONSULTANTS, CONSULTANTS DOES NOT CONSTITUTE A WAIVER AND DOES NOT RELEASE THE FRANCHISEE FROM ANY RESPONSIBILITY TO CONFORM TO THE CRITERIA DERIVED IN THE BRAND'S PROTECTIVE REQUIREMENTS, ASSOCIATED ADDENDA AND/OR DESIGN AND CONSTRUCTION STANDARDS.

ISSUED INFORMATION

ISSUED:
May 2018

REVISIONS:

PROJECT INFORMATION

Prototype Package

North America

SHEET INFORMATION

Guestroom Enlarged Plans and Elevations: King

A4.01

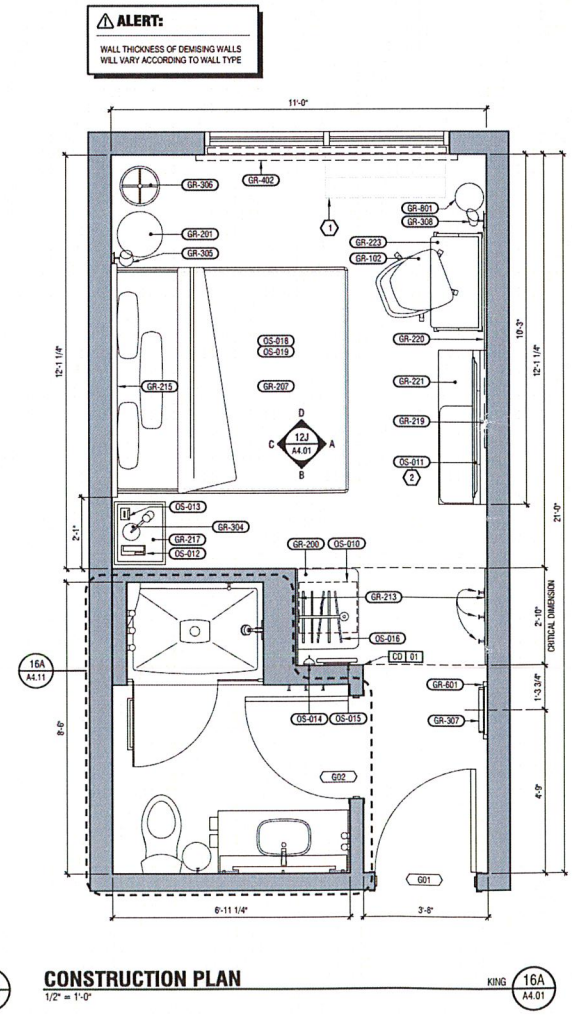
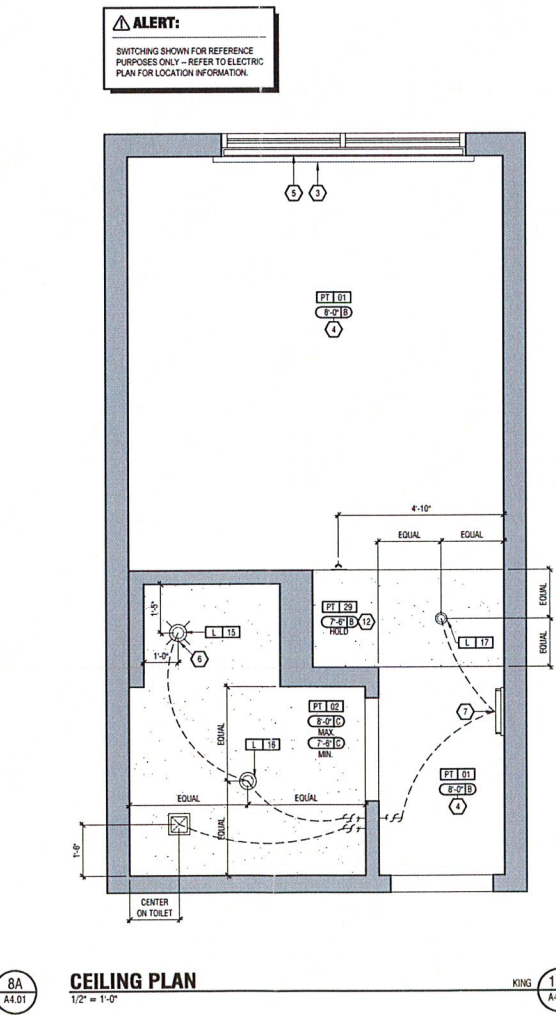
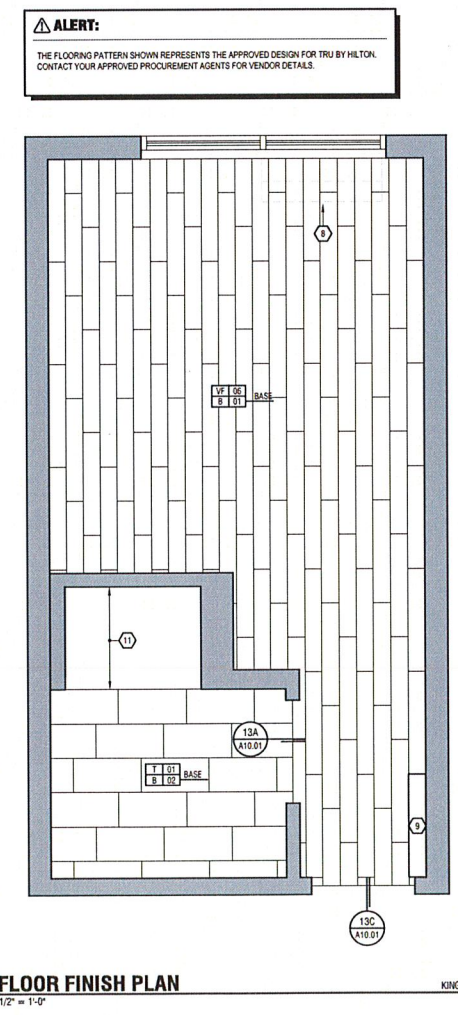
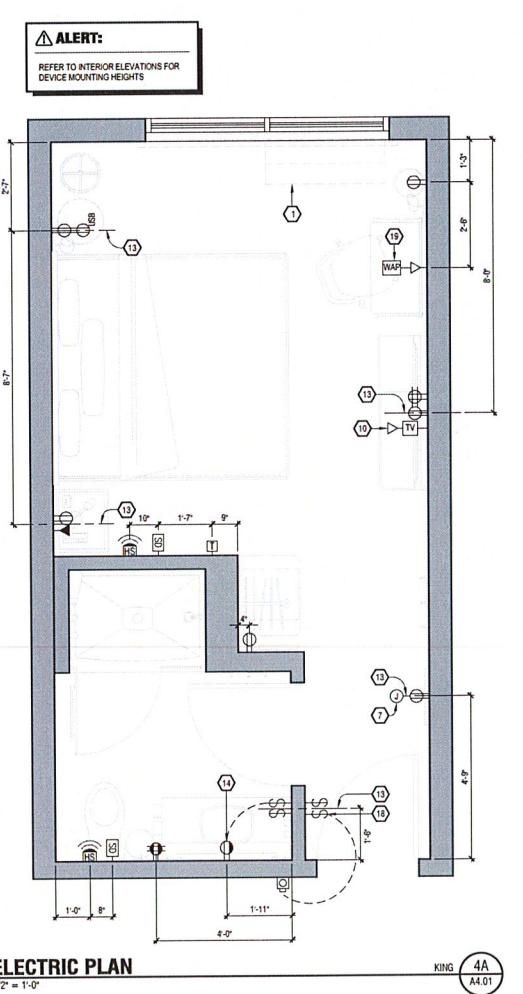

ARCHITECTURAL LIGHTING LEGEND:

- L-15 LED RECESSED DOWNLIGHT @ GUEST BATHROOM SHOWER
- L-16 LED RECESSED DOWNLIGHT @ GUEST BATH
- L-17 LED RECESSED DOWNLIGHT @ GUESTROOM LANDING ZONE

FINISH LEGEND:

- B BASE
- CC CORNER CLIP
- PT PAINT
- SFA SPECIAL PAINT
- T TILE
- VF VINYL FLOORING
- WC WALLCOVERING

POWER AND SIGNAL LEGEND:

- PO POWER OUTLET
- GO GROUND OUTLET
- GFCI GFCI OUTLET
- SFO SWITCHED OUTLET
- SO SWITCHED OUTLET
- DUPLEX DUPLEX OUTLET WITH USB PORTS
- DO DATA OUTLET
- VO VOICE OUTLET
- CD CCTV DEVICE
- ES ELECTRICAL SWITCH
- 3WS 3-WAY ELECTRICAL SWITCH
- SDS SMOKE DETECTOR
- FMR FLOOR MOUNTED - 1" BOX
- CMB CEILING MTD - 1" BOX
- SPR SPRINKLER HEAD
- SSW SIDE WALL SPRINKLER HEAD
- WMT WALL MOUNTED WIRELESS THERMOSTAT
- WAP WALL MOUNTED WIRELESS ACCESS POINT - CAT 6
- DOOR DOORBELL HANDMOUNTED TO DOORBELL LIGHT - MOUNT @ 48" AFF TO CENTER OF BUTTON (FOR C.F. ROOMS ONLY)
- DOOR DOORBELL LIGHT (FOR C.F. ROOMS ONLY)
- FH FIRE HORN / STROBE (FOR C.F. ROOMS ONLY - 1 MET FIRE HORN WHEN THEY ARE USED)
- PH FIRE HORN (IN C.F. ROOMS)

GENERAL NOTES:

- REFER TO TRU BY HILTON PROCUREMENT GUIDE FOR FURNITURE & CASEGOODS - A LIST OF APPROVED PROCUREMENT AGENTS IS PROVIDED.
- FOR ARCHITECTURAL FINISHES AND FINISH SPECIFICATIONS REFER TO WWW.HILTONWORLDWIDE.COM.
- SMOKE DETECTOR, SPRINKLER, & OTHER EMERGENCY DEVICES TO BE LOCATED PER LOCAL CODE AND REFER TO DESIGN HEAT ONLY.
- PROVIDE EMERGENCY LIGHTING PER LOCAL CODE.
- WALL RECESSED LIGHT FIXTURES TO BE MOUNTED @ 12" A.F.F. TYPICAL U.G. - REFER ALSO TO HANG.
- REFER TO TRU BY HILTON BRAND STANDARDS FOR ADDITIONAL GUESTROOM AND GUEST BATH REQUIREMENTS.
- ALL CONTROLS FOR USE BY GUESTS MUST BE MOUNTED @ 48" A.F.F. & 48" A.F.F. PROVIDE A 30" X 48" CLEAR FLOOR AREA IN COMPLIANCE WITH ACCESSIBLE STANDARDS OPERABLE CONTROLS LOCATED OVER AN OBSTRUCTION DEEPER THAN 1/2" MUST BE MOUNTED NO HIGHER THAN 48" A.F.F. ACCESSIBLE CONTROLS MUST NOT REQUIRE FORT GOING, PUNCHING OR TWISTING OF THE WREST. ACCESSIBLE CONTROLS SHALL COMPLY WITH 101 A.F.F. IN ACCESSIBLE ROOMS AT LEAST ONE OUTLET & DATA CONNECTION FOR USE BY GUESTS MUST BE MOUNTED @ 101 A.F.F. PROVIDE A CLEAR FLOOR AREA IN COMPLIANCE WITH ACCESSIBLE STANDARDS FOR USE BY GUESTS.
- OBJECTS MOUNTED WITH THE CALCULATION PATH IN ACCESSIBLE ROOMS @ 27" & 39" SHALL NOT PROTRUDE 6" FROM THE WALL FROM WALL. REFER TO HANG FOR FURTHER REQUIREMENTS.
- REFER TO OVERALL PLANS FOR LOCATIONS OF C.F. GUESTROOMS.

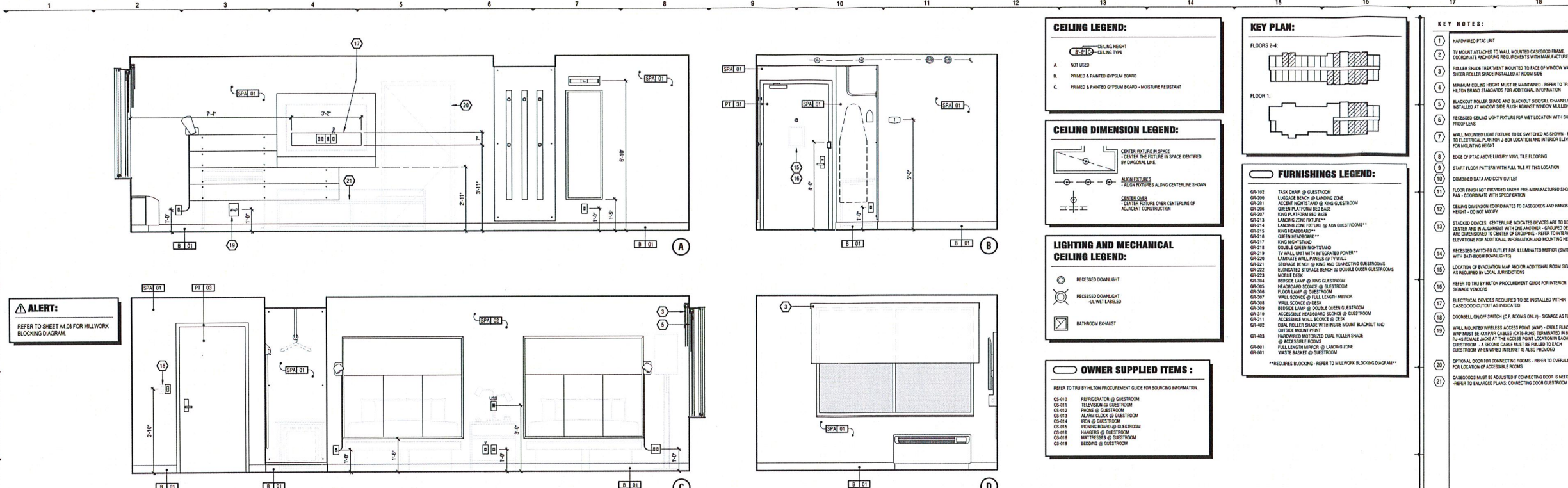

CEILING LEGEND:

2'-2"0" - CEILING HEIGHT
 - CEILING TYPE

A. NOT USED
 B. PRIME & PAINTED DRYWALL BOARD
 C. PRIME & PAINTED DRYWALL BOARD - MOISTURE RESISTANT

CEILING DIMENSION LEGEND:

CENTER FUTURE IN SPACE
 - CENTER THE FUTURE IN SPACE IDENTIFIED BY DIAGONAL LINE

ALIGN FUTURE
 - ALIGN FUTURE ALONG CENTERLINE SHOWN

CENTER FUTURE
 - CENTER FUTURE OVER CENTERLINE OF ADJACENT CONSTRUCTION

LIGHTING AND MECHANICAL CEILING LEGEND:

RECESSED DOWNLIGHT
 - 1/2" WET LABELED

BATHROOM EXHAUST

OWNER SUPPLIED ITEMS:

REFER TO TRU BY HILTON PROCUREMENT GUIDE FOR SOURCING INFORMATION.

- OS-010 REFRIGERATOR @ GUESTROOM
- OS-011 TELEVISION @ GUESTROOM
- OS-012 PHONE @ GUESTROOM
- OS-013 ALARM CLOCK @ GUESTROOM
- OS-014 IRON @ GUESTROOM
- OS-015 IRONING BOARD @ GUESTROOM
- OS-016 HANGING @ GUESTROOM
- OS-018 MATTRESS @ GUESTROOM
- OS-019 BEDDING @ GUESTROOM

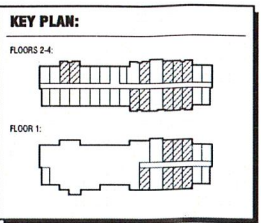

FURNISHINGS LEGEND:

- GR-102 TASK CHAIR @ GUESTROOM
- GR-103 LUGGAGE BENCH @ LANDING ZONE
- GR-104 ACCENT HIGHLIGHTING @ KING GUESTROOM
- GR-105 QUEEN PLATFORM BED BASE
- GR-106 QUEEN PLATFORM MATTRESS
- GR-107 LANDING ZONE FUTURE**
- GR-108 KING HEADBOARD**
- GR-109 KING HEADBOARD**
- GR-110 KING HEADBOARD**
- GR-111 DOUBLE QUEEN NIGHTSTAND
- GR-112 TV WALL MOUNT WITH INTEGRATED POWER**
- GR-113 LAMINATE WALL PANELS @ TV WALL
- GR-114 STORAGE BENCH @ KING AND CONNECTING GUESTROOMS
- GR-115 LIGHTED STORAGE BENCH @ DOUBLE QUEEN GUESTROOMS
- GR-116 MOBILE DESK
- GR-117 HEADBOARD @ KING GUESTROOM
- GR-118 HEADBOARD @ QUEEN GUESTROOM
- GR-119 FLOOR LAMP @ GUESTROOM
- GR-120 WALL SCENE @ FULL LENGTH MIRROR
- GR-121 WALL SCENE @ BED
- GR-122 RECESS. LAMP @ DOUBLE QUEEN GUESTROOM
- GR-123 ACCESSIBLE HEADBOARD @ GUESTROOM
- GR-124 ACCESSIBLE WALL SCENE @ BED
- GR-125 DUAL ROLLER SHADE WITH RESE MOUNT BACKLIT AND OUTSIDE MOUNT FRONT
- GR-126 HARDWARE MOTORIZED DUAL ROLLER SHADE @ ACCESSIBLE ROOMS
- GR-127 FULL LENGTH MIRROR @ LANDING ZONE
- GR-128 MATRESS @ GUESTROOM

REQUIRES BLOCKING - REFER TO MILLWORK BLOCKING DIAGRAM

KEY NOTES:

- HARDWARE PTAC LIGHT
- TV MOUNT ATTACHED TO WALL MOUNTED CASEGOOD FRAME. COORDINATE ANCHORING REQUIREMENTS WITH MANUFACTURER.
- ROLLER SHADE TREATMENT MOUNTED TO FACE OF WINDOW WALL - DRESS ROLLER SHADE INSTALLED AT ROOM FACE
- MINIMUM CEILING HEIGHT MUST BE MAINTAINED - REFER TO TRU BY HILTON BRAND STANDARDS FOR ADDITIONAL INFORMATION
- BLACKOUT ROLLER SHADE AND BACKLIT SPECIAL CHANNELS INSTALLED AT WINDOW FACE FLUSH AGAINST WINDOW WALLS
- RECESSED CEILING LIGHT FUTURE FOR WET LOCATION WITH SHATTER PROOF LENS
- WALL MOUNTED LIGHT FUTURE TO BE SWITCHED AS SHOWN - REFER TO ELECTRICAL PLAN FOR 200 LOCATION AND INTERIOR ELEVATION FOR MOUNTING HEIGHT
- EDGE OF PTAC ABOVE LUXURY VINYL TILE FLOORING
- START FLOOR PATTERN WITH FULL TILE AT THE LOCATION
- COMBINED DATA AND CCTV OUTLET
- FLOOR FINISH NOT PROVIDED UNDER PRE-MANUFACTURED SHOWER PAN - COORDINATE WITH SPECIFICATION
- CEILING DIMENSION COORDINATES TO CASEGOODS AND HANGBAR HEIGHT - SEE NOTED ROOM
- STACKED DEVICES: CENTERLINE INDICATES DEVICES ARE TO BE CENTER AND IN ALIGNMENT WITH ONE ANOTHER - GROUPED DEVICES ARE COMBINED TO CENTER OF GROUPING - REFER TO INTERIOR ELEVATIONS FOR ADDITIONAL INFORMATION AND MOUNTING HEIGHTS
- RECESSED SWITCHED OUTLET FOR ILLUMINATION IMPROVEMENT WITH BATHROOM DOWNLIGHTS
- LOCATION OF EVACUATION MAP AND/OR ADDITIONAL ROOM SWITCHES AS REQUIRED BY LOCAL JURISDICTIONS
- REFER TO TRU BY HILTON PROCUREMENT GUIDE FOR INTERIOR SIGNAGE BRANDING
- ELECTRICAL DEVICES REQUIRED TO BE INSTALLED WITHIN CASEGOODS/CUTOUT AS INDICATED
- DOORBELL ON/OFF SWITCH (C.F. ROOMS ONLY) - STORAGE AS REED FOR LOCATION OF ACCESSIBLE ROOMING
- WALL MOUNTED WIRELESS ACCESS POINT (WAP) - CABLE RUNS FOR WAP MUST BE APPROX. CALLED OUT TO BE INSTALLED IN WAP RJ-45 FEMALE JACKS AT THE ACCESS POINT LOCATION IN EACH GUESTROOM - A SECOND CABLE MUST BE PULLED TO EACH GUESTROOM WHEN WIRED INTERNET IS ALSO PROVIDED
- OPTIONAL DOOR FOR CONNECTING ROOMS - REFER TO OVERALL PLANS FOR LOCATION OF ACCESSIBLE ROOMING
- COVERGROUSE MUST BE ADJUSTED TO CONNECTING DOOR IF NEEDED - REFER TO ENLARGED PLANS, CONNECTING DOOR GUESTROOM

tru
 by HILTON

NORTH AMERICAN PROTOTYPE VERSION: 2.0

EACH OWNER IS TO VERIFY WITH THE LOCAL CODE ENFORCEMENT AGENCY FOR ACCESSIBILITY OR BARRIER-FREE REQUIREMENTS. THE OWNER OF THE PROJECT CONTROLS THE ULTIMATE DESIGN AND CONSTRUCTION AND IS URGED TO SEEK APPROPRIATE COUNSEL TO ENSURE SUCH COMPLIANCE.

NOTE OF CAUTION: USE OF THESE PLANS AND/OR SPECIFICATIONS SHALL IN NO WAY GIVE RISE TO ANY LIABILITY ON THE PART OF HILTON FOR ANY DEFECT OR DEFICIENCY OF SAID PLANS AND/OR SPECIFICATIONS. ANY PERSON USING THESE PLANS AND/OR SPECIFICATIONS MUST VERIFY THROUGH THE OWN HUMAN, ARCHITECT, ENGINEERS AND OTHER PROFESSIONALS, THEIR COMPLIANCE WITH ANY LAW AND AGENCY FOR THE INTENDED PURPOSE, AS HILTON HOTELS CORPORATION MAKES NO REPRESENTATION WHATSOEVER IN THAT REGARD. THE QUALITY OF WORKMANSHIP, AND THE ADEQUACY AND SAFETY OF THE PLANS, SPECIFICATIONS, AND DESIGN DATA FOR A PARTICULAR PROJECT IS THE SOLE RESPONSIBILITY OF THE OWNER.

THIS DRAWING, PRINTED OR OTHERWISE, IS THE COPYRIGHTED PROPERTY OF HILTON. THE DRAWINGS MAY NOT BE USED, REPRODUCED OR COPIED WITHOUT THE PERMISSION OF HILTON.

IT IS THE RESPONSIBILITY OF THE FRANCHISEE AND THEIR CONSULTANTS TO COORDINATE ALL ADDENDA ITEMS ISSUED BY HILTON INTO THEIR RECORD SET OF CONSTRUCTION DOCUMENTS. ADDENDA ARE AVAILABLE JUST BELOW THE PROTOTYPE DRAWINGS ON THE WWW.HILTONHOTELS.COM WEBSITE.

HILTON DOES NOT MAKE ANY REPRESENTATION OR WARRANTY AS TO, NOR SHALL BE RESPONSIBLE FOR ANY OMISSIONS ON THE PART OF THE FRANCHISEE OR THEIR CONSULTANTS, OMISSIONS BY THE FRANCHISEE OR THEIR CONSULTANTS DOES NOT CONSTITUTE A WAIVER AND DOES NOT RELEASE THE FRANCHISEE FROM ANY RESPONSIBILITY TO CONFORM TO THE CRITERIA DERIVED IN THE BRANDS PROTOTYPE REQUIREMENTS, ASSOCIATED ADDENDA AND/OR DESIGN AND CONSTRUCTION STANDARDS.

INTERIOR ELEVATIONS
 1/2" = 1'-0"

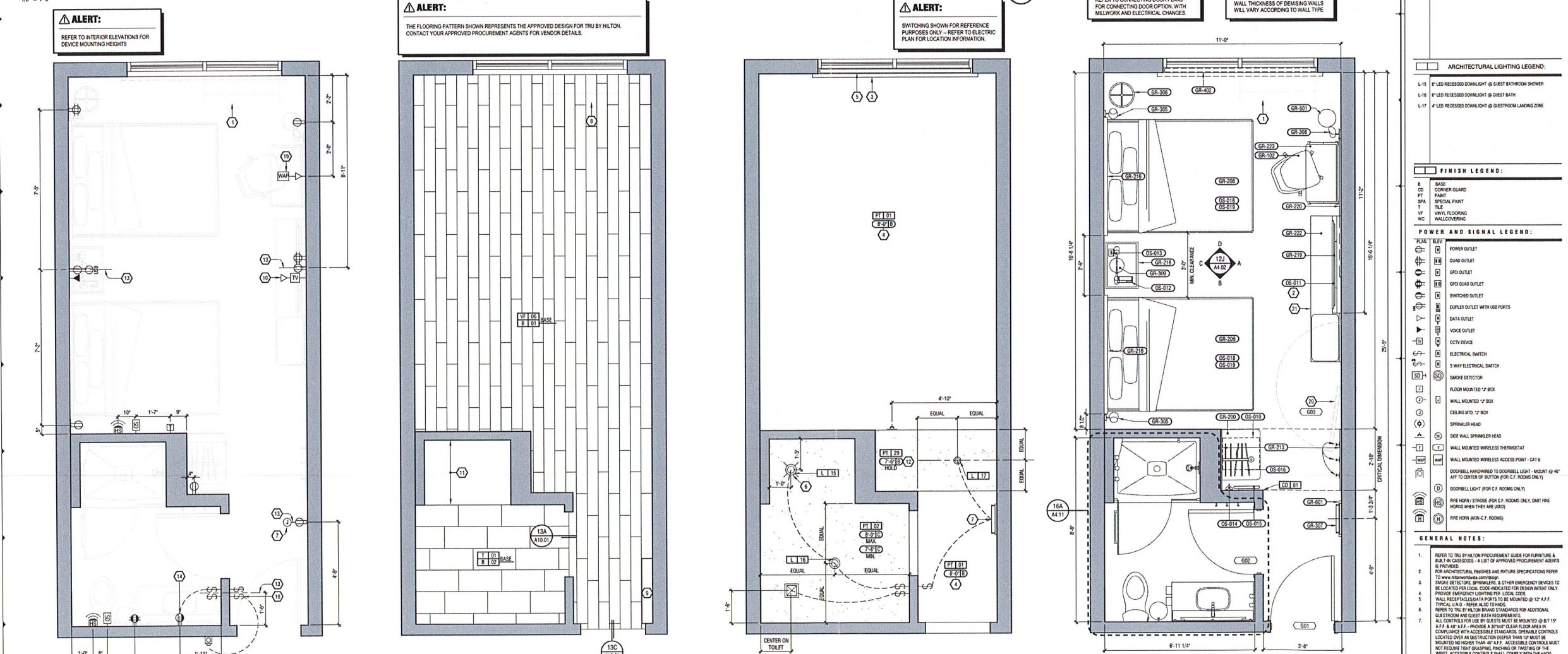

ELECTRIC PLAN
 1/2" = 1'-0" DOUBLE QUEEN 4A A4.02

FLOOR FINISH PLAN
 1/2" = 1'-0" DOUBLE QUEEN 8A A4.02

CEILING PLAN
 1/2" = 1'-0" DOUBLE QUEEN 12A A4.02

CONSTRUCTION PLAN
 1/2" = 1'-0" DOUBLE QUEEN 16A A4.02

ARCHITECTURAL LIGHTING LEGEND:

- L-15 4" LED RECESSED DOWNLIGHT @ GUEST BATHROOM SHOWER
- L-16 4" LED RECESSED DOWNLIGHT @ GUEST BATH
- L-17 4" LED RECESSED DOWNLIGHT @ GUESTROOM LANDING ZONE

FINISH LEGEND:

- B BASE
- CG CORNER GUARD
- PT PAINT
- SFA SPECIAL PAINT
- T TILE
- VF VINYL FLOORING
- WC WALLCOVERING

POWER AND SIGNAL LEGEND:

- BLK BULK
- PO POWER OUTLET
- QO QUAD OUTLET
- SPD SPD OUTLET
- SPD QUAD OUTLET
- SWO SWITCHED OUTLET
- DUPLEX OUTLET WITH USB PORTS
- DO DATA OUTLET
- VO VOICE OUTLET
- CTV CCTV DEVICE
- ES ELECTRICAL SWITCH
- 3W 3 WAY ELECTRICAL SWITCH
- SD SMOKE DETECTOR
- FR FLOOR MOUNTED 1" BOX
- WB WALL MOUNTED 1" BOX
- SP SPRINKLER HEAD
- SWR SMOKE WALL SPRINKLER HEAD
- WT WALL MOUNTED WIRELESS THERMOSTAT
- WAP WALL MOUNTED WIRELESS ACCESS POINT - CAT 5
- DO DOORBELL HARDWIRED TO DOORBELL LIGHT - MOUNT @ 48" AFF TO CENTER OF BUTTON (FOR C.F. ROOMS ONLY)
- DL DOORBELL LIGHT (FOR C.F. ROOMS ONLY)
- FRH FIRE HORN 1 STROKE (FOR C.F. ROOMS ONLY, DONT FIRE HORN WHEN THEY ARE USED)
- FRH FIRE HORN (NON-C.F. ROOMS)

GENERAL NOTES:

- REFER TO TRU BY HILTON PROCUREMENT GUIDE FOR FURNITURE & FIXTURES IN CASEGOODS - A LIST OF APPROVED PROCUREMENT AGENTS IS PROVIDED.
- REFER TO TRU BY HILTON PROCUREMENT GUIDE FOR ADDITIONAL INFORMATION.
- ARCHITECTURAL, FINISHES AND FUTURE SPECIFICATIONS REFER TO WWW.HILTONHOTELS.COM WEBSITE
- SMOKE DETECTOR, SPRINKLER & OTHER EMERGENCY DEVICES TO BE LOCATED PER LOCAL CODE. SPECIFICATIONS FOR DESIGN INTENT ONLY.
- PROVIDE EMERGENCY LIGHTING PER LOCAL CODE.
- WALL MOUNTED TELEPHONE PORTS TO BE MOUNTED @ 12" A.F.F. TYPICAL U.S.G. - REFER ALSO TO HADG.
- REFER TO TRU BY HILTON BRAND STANDARDS FOR ADDITIONAL GUESTROOM AND GUEST BATH REQUIREMENTS.
- ALL CONTROLS FOR USE BY GUESTS MUST BE MOUNTED @ 48" TO 54" A.F.F. & 48" A.F.F. - PROVIDE A 30" X 30" CLEAR FLOOR AREA IN COMPLIANCE WITH ACCESSIBLE STANDARDS. OPERABLE CONTROLS LOCATED OVER AN OBSTRUCTION DEEPER THAN 1" MUST BE MOUNTED NO HIGHER THAN 48" A.F.F. ACCESSIBLE CONTROLS MUST NOT REQUIRE TIGHT GRASPING, PULLING OR TWISTING OF THE HANDLE. ACCESSIBLE CONTROLS SHALL COMPLY WITH 101.6.4.1.1. PROVIDE A CLEAR FLOOR AREA IN COMPLIANCE WITH ACCESSIBLE STANDARDS FOR USE BY GUESTS WITH WHEELCHAIRS.
- OBJECTS MOUNTED WITHIN THE CIRCULATION PATH IN ACCESSIBLE ROOMS @ 27" TO 48" A.F.F. SHALL NOT PROTRUDE FURTHER THAN 4" FROM WALL. REFER TO HADG FOR FURTHER REQUIREMENTS.
- REFER TO OVERALL PLANS FOR LOCATIONS OF C.F. GUESTROOMS.

ISSUED INFORMATION

May 2018
 REVISIONS:

PROJECT INFORMATION

Prototype Package
 North America

SHEET INFORMATION

Guestroom Enlarged Plans and Elevations: Double Queen

A4.02

1 2 3 4 5 6 7 8 9 10 11 12 13 14 15 16 17 18



**NORTH AMERICAN
PROTOTYPE
VERSION: 2.0**

EACH OWNER IS TO VERIFY WITH THE LOCAL CODE ENFORCEMENT AGENCY FOR ACCESSIBILITY OR BARRIER-FREE REQUIREMENTS. THE OWNER OF THE PROJECT CONTROLS THE ESTIMATE DESIGN AND CONSTRUCTION AND IS URGED TO SEEK APPROPRIATE COUNSEL TO ENSURE SUCH COMPLIANCE.

NOTE OF CAUTION: USE OF THESE PLANS AND/OR SPECIFICATIONS SHALL IN NO WAY RELIEVE THE USER FROM ANY LIABILITY ON THE PART OF HILTON FOR ANY DEFECT OR DEFICIENCY OF SAID PLANS AND/OR SPECIFICATIONS. ANY PERSON USING THESE PLANS AND/OR SPECIFICATIONS MUST VERIFY THROUGH HIS OWN MEANS, ARCHITECT, ENGINEERS AND OTHER PROFESSIONALS, THEIR COMPLIANCE WITH ANY LAW AND ADEQUACY FOR THE INTENDED PURPOSE. AS HILTON HOTELS CORPORATION MAKES NO REPRESENTATION WHATSOEVER IN THAT REGARD, THE QUALITY OF WORKMANSHIP, AND THE ADEQUACY AND SUITABILITY OF THE PLANS, SPECIFICATIONS, AND DESIGN DATA FOR A PARTICULAR PROJECT IS THE SOLE RESPONSIBILITY OF THE OWNER.

THIS DRAWING, PRINTED OR OTHERWISE, IS THE COPYRIGHTED PROPERTY OF HILTON. THE DRAWINGS MAY NOT BE USED, REPRODUCED OR COPIED WITHOUT THE PERMISSION OF HILTON.

IT IS THE RESPONSIBILITY OF THE FRANCHISEE AND THEIR CONSULTANTS TO COORDINATE ALL ADDENDA ITEMS ISSUED BY HILTON INTO THEIR RECORD SET OF CONSTRUCTION DOCUMENTS. ADDENDAS ARE AVAILABLE JUST BELOW THE PROTOTYPE DRAWINGS ON THE WWW.HILTONHOTELSWORLDWIDE.COM WEBSITE.

HILTON DOES NOT MAKE ANY REPRESENTATION OR WARRANTY AS TO, NOR SHALL IT BE RESPONSIBLE FOR ANY OMISSIONS ON THE PART OF THE FRANCHISEE OR THEIR CONSULTANTS. OMISSIONS BY THE FRANCHISEE OR THEIR CONSULTANTS DOES NOT CONSTITUTE A WAIVER AND DOES NOT RELEASE THE FRANCHISEE FROM ANY RESPONSIBILITY TO COMPLY WITH THE CRITERIA DEFINED IN THE BRAND'S PROTOTYPE REQUIREMENTS, ASSOCIATED ACCESSIBILITY AND/OR DESIGN AND CONSTRUCTION STANDARDS.

ISSUED INFORMATION

ISSUED: **May 2018**

REVISIONS:

PROJECT INFORMATION

Prototype Package

North America

SHEET INFORMATION

Guestroom Enlarged Plans and Elevations: Accessible King

A4.03

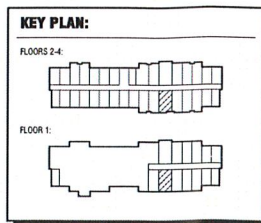

- FURNISHINGS LEGEND:**
- GR-102 TASK CHAIR @ GUESTROOM
 - GR-200 LOGSIDE BENCH @ LANDING ZONE
 - GR-201 ACCENT NIGHTSTAND @ KING GUESTROOM
 - GR-202 QUEEN PLATFORM BED BASE
 - GR-203 KING PLATFORM BED BASE
 - GR-213 LANDING ZONE FUTURE**
 - GR-214 LANDING ZONE FUTURE @ ADA GUESTROOM**
 - GR-215 KING HEADBOARD**
 - GR-216 QUEEN HEADBOARD**
 - GR-217 KING MOUNTING**
 - GR-218 DOUBLE OVEN NIGHTSTAND
 - GR-219 TV WALL UNIT WITH INTEGRATED POWER**
 - GR-220 LAMINATE WALL PANELS @ TV WALL
 - GR-221 STORAGE BENCH @ KING AND CONNECTING GUESTROOMS
 - GR-222 ELONGATED STORAGE BENCH @ DOUBLE QUEEN GUESTROOMS
 - GR-223 MOBILE DESK
 - GR-304 BEDSIDE LAMP @ KING GUESTROOM
 - GR-305 BEDSIDE LAMP @ DOUBLE QUEEN GUESTROOM
 - GR-306 FLOOR LAMP @ GUESTROOM
 - GR-307 WALL SCENE @ FULL LENGTH HALLWAY
 - GR-308 WALL SCENE @ HEAD
 - GR-309 BEDSIDE LAMP @ DOUBLE QUEEN GUESTROOM
 - GR-310 ACCESSIBLE HEADBOARD SCENE @ GUESTROOM
 - GR-311 ACCESSIBLE WALL SCENE @ HEAD
 - GR-402 DUAL ROLLER SHADE WITH NOISE MOUNT BLACKOUT AND OUTSIDE MOTOR PRINT
 - GR-403 HARDWIRED MOTORISED DUAL ROLLER SHADE @ ACCESSIBLE ROOMS
 - GR-404 PAL LENGTH MIRROR @ LANDING ZONE
 - GR-405 WASTE BASKET @ GUESTROOM
- **REQUIRES BLOCKING - REFER TO MILLWORK BLOCKING DIAGRAM**

- OWNER SUPPLIED ITEMS:**
- REFER TO TRU BY HILTON PROCUREMENT GUIDE FOR EQUIPMENT INFORMATION.
- OS-010 REFRIGERATOR @ GUESTROOM
 - OS-011 TELEVISION @ GUESTROOM
 - OS-012 PHONE @ GUESTROOM
 - OS-013 ALARM CLOCK @ GUESTROOM
 - OS-014 IRON @ GUESTROOM
 - OS-015 IRONING BOARD @ GUESTROOM
 - OS-016 HANGERS @ GUESTROOM
 - OS-018 MATTRESS @ GUESTROOM
 - OS-019 BEDDING @ GUESTROOM

- KEY NOTES:**
- 1 HARNWIRE PLACEMAT
 - 2 TV MOUNT ATTACHED TO WALL MOUNTED CASEGOOD FRAME. COORDINATE ANCHORING REQUIREMENTS WITH MANUFACTURER.
 - 3 ROLLER SHADE TREATMENT MOUNTED TO FACE OF WINDOW WALL - DOWNER ROLLER SHADE NOT TO EXCEED 4" FROM FACE
 - 4 MINIMAL CEILING HEIGHT MUST BE MAINTAINED - REFER TO TRU BY HILTON BRAND STANDARDS FOR ADDITIONAL INFORMATION
 - 5 BLACKOUT ROLLER SHADE AND BLACKOUT FEDERAL CHANNELS INSTALLED AT WINDOW SIDE RISE ADJACENT WINDOW WALLS/DOOR
 - 6 RECESSED CEILING LIGHT FIXTURE FOR HET LOCATION WITH SHATTER PROOF LENS
 - 7 WALL MOUNTED LIGHT FIXTURE TO BE SWITCHED AS SHOWN - REFER TO ELECTRICAL PLAN FOR A-B-C LOCATION AND INTERIOR ELEVATIONS FOR MOUNTING HEIGHT
 - 8 EDGE OF PTAC ABOVE LUXURY VINYL TILE FLOORING
 - 9 START FLOOR PATTERN WITH HALL TILE AT THIS LOCATION
 - 10 COMBINED DATA AND CCTV OUTLET
 - 11 FLOOR FINISH NOT PROVIDED UNDER PRE-MANUFACTURED SHOWER PAN - COORDINATE WITH SPECIFICATION
 - 12 CEILING DIMENSION COORDINATES TO CASEGOODS AND HANGBAR HEIGHT - DO NOT MOUNT
 - 13 STACKED DEVICES: CENTERLINE INDICATES DEVICES ARE TO BE ON CENTER AND IN ALIGNMENT WITH ONE ANOTHER - GROUPED DEVICES ARE DIMENSIONED TO CENTER OF GROUPING - REFER TO INTERIOR ELEVATIONS FOR ADDITIONAL INFORMATION AND MOUNTING HEIGHTS
 - 14 RECESSED SWITCHED OUTLET FOR ILLUMINATED MIRROR (SWITCHED WITH BATHROOM DIMMER)
 - 15 LOCATION OF EVACUATION MAP AND/OR ADDITIONAL ROOM SIGNAGE AS REQUIRED BY LOCAL JURISDICTIONS
 - 16 REFER TO TRU BY HILTON PROCUREMENT GUIDE FOR INTERIOR SIGNAGE REQUIREMENTS
 - 17 ELECTRICAL DEVICES REQUIRED TO BE INSTALLED WITHIN CASEGOODS OUTLET AS INDICATED
 - 18 DOORBELL GONG SWITCH (C.F. ROOMS ONLY) - SIGNAGE AS NEED
 - 19 WALL MOUNTED WIRELESS ACCESS POINT (WAP) - CABLE RATIO FOR WAP MUST BE 4X 4" FROM CENTER (C.F. RATIO) TERMINATED IN 3/8" ALU-45 TERMINAL JACKS AT THE ACCESS POINT LOCATION IN EACH GUESTROOM - A SECOND CABLE MUST BE PULLED TO EACH GUESTROOM WHEN WIRELESS INTERNET IS ALSO PROVIDED
 - 20 OPTIONAL DOOR FOR CONNECTING ROOMS - REFER TO OVERALL PLANS FOR LOCATION OF ACCESSIBLE ROOMS
 - 21 CASEGOODS MUST BE ADJUSTED IF CONNECTING DOOR IS NEEDED - REFER TO HILTON PLANS: CONNECTING DOOR GUESTROOM
 - 22 DESIGNATED REQUIRED CLEAR FLOOR SPACE PER ACCESSIBILITY REQUIREMENTS - VERIFY REQUIRED CLEAR FLOOR SPACE FOR ALL ACCESSIBLE EQUIPMENT & AREAS AS REQUIRED BY ACCESSIBILITY STANDARDS - REFER TO HADG FOR FURTHER INFORMATION
 - 23 SWITCHES CONTROLLING MECHANICAL SHADERS IN ACCESSIBLE ROOMS - REFER TO HADG FOR ACCESSIBLE CONTROL REQUIREMENTS - ELECTRICIAN MUST COORDINATE WITH WINDOW TREATMENT MANUFACTURER - REFER TO TRU BY HILTON PROCUREMENT GUIDE FOR MORE INFORMATION
 - 24 WIRELESS THERMOSTAT FOR PTAC MOUNTED 4" MAX TO TOP OF CASEGOODS (ACCESSIBLE ROOMS ONLY)
 - 25 WALL SCENE AT ACCESSIBLE ROOM MUST NOT PROJECT MORE THAN 4" FROM WALL - SHOWN FIXTURE TO WALL - CONTRACTOR TO VERIFY AND TIE TO ENGINE PROPER INSTALLATION
 - 26 PROVIDE OPTIONAL BATH DOOR BATHROOM ENTRY IF SPECIFICATION DOES NOT ALLOW FOR DOOR SWING INTO BATHROOM
 - 27 PROVIDE 2-BOX FOR AUTOMATIC WINDOW ROLLER SHADES WITH SWITCHED SHADE FOR OPERATION IN ACCESSIBLE ROOMS (SHIPPY LOCATION OF JACO WITH ROLLER SHADE MANUF. COORDINATE LOCATION OF SWITCH WITH ELECTRICAL PLANS - REFER TO HADG FOR ACCESSIBLE CONTROL REQUIREMENTS)

- ARCHITECTURAL LIGHTING LEGEND:**
- L-15 4" LED RECESSED DOWNLIGHT @ GUEST BATHROOM SHOWER
 - L-16 4" LED RECESSED DOWNLIGHT @ GUEST BATH
 - L-17 4" LED RECESSED DOWNLIGHT @ GUESTROOM LANDING ZONE

- FINISH LEGEND:**
- B BASE
 - CD CORNER GUARD
 - PT PAINT
 - SPA SPECIAL PAINT
 - T TILE
 - VF VINYL FLOORING
 - WC WALLCOVERING

- POWER AND SIGNAL LEGEND:**
- REFER TO TRU BY HILTON PROCUREMENT GUIDE FOR FURNITURE & BUILT-IN CASEGOODS - A LIST OF APPROVED PROCUREMENT AGENTS IS PROVIDED.
- PO POWER OUTLET
 - QO QUAD OUTLET
 - GFO GFI OUTLET
 - GFQ GFI QUAD OUTLET
 - SO SWITCHED OUTLET
 - DUO DUPLER OUTLET WITH USB PORTS
 - DO DATA OUTLET
 - VO VOICE OUTLET
 - CO CCTV DEVICE
 - ES ELECTRICAL SWITCH
 - 3W 3 WAY ELECTRICAL SWITCH
 - SD SMOKE DETECTOR
 - FBO FLOOR MOUNTED 2" BOX
 - WMO WALL MOUNTED 2" BOX
 - CEMO CEILING MTD. 2" BOX
 - SH SPRINKLER HEAD
 - SSW SIDE WALL SPRINKLER HEAD
 - WMT WALL MOUNTED WIRELESS THERMOSTAT
 - WMA WALL MOUNTED WIRELESS ACCESS POINT - CAT 6
 - DH DOORBELL HARDWARE TO DOORBELL LIGHT - MOUNT @ 4" AFF TO CENTER OF BUTTON (FOR C.F. ROOMS ONLY)
 - DL DOORBELL LIGHT (FOR C.F. ROOMS ONLY)
 - PH FIRE HORN / STROBE FOR C.F. ROOMS ONLY, GINT FIRE HORN WHEN THEY ARE USED
 - PHN FIRE HORN (NON-C.F. ROOMS)

- GENERAL NOTES:**
- 1 REFER TO TRU BY HILTON PROCUREMENT GUIDE FOR FURNITURE & BUILT-IN CASEGOODS - A LIST OF APPROVED PROCUREMENT AGENTS IS PROVIDED.
 - 2 FOR ARCHITECTURAL FINISHES AND FINISH SPECIFICATIONS REFER TO WWW.HILTONHOTELS.COM
 - 3 SMOKE DETECTORS, SPRINKLERS, & OTHER EMERGENCY DEVICES TO BE LOCATED PER LOCAL CODE REQUIRED FOR DESIGN INTENT ONLY.
 - 4 PROVIDE EMERGENCY LIGHTING PER LOCAL CODE.
 - 5 WALL RECEPTACLES SHALL BE MOUNTED @ 12" AFF. TYPICAL U.S.D. - REFER ALSO TO HADG.
 - 6 REFER TO TRU BY HILTON BRAND STANDARDS FOR ADDITIONAL GUESTROOM AND GUEST BATH REQUIREMENTS.
 - 7 ALL CONNECTIONS FOR USE OF BRASS TERMINALS MUST BE MOUNTED @ 12" AFF. A.F.F. & 4" AFF. - PROVIDE A 3/8" CLEAR FLOOR AREA IN COMPLIANCE WITH ACCESSIBILITY STANDARDS. OPTIONAL CONTROLS LOCATED OVER AN OBSTRUCTION DEEPER THAN 1/2" MUST BE MOUNTED NO HIGHER THAN 48" AFF. ACCESSIBLE CONTROLS MUST NOT REQUIRE TIGHT GRASPING, PULLING OR TWISTING OF THE HIGHEST ACCESSIBLE CONTROL SHALL BE @ 12" AFF. A.F.F. PROVIDE A CLEAR FLOOR AREA IN COMPLIANCE WITH ACCESSIBILITY STANDARDS (SEE HADG FOR FURTHER INFO).
 - 8 IN ACCESSIBLE ROOMS AT LEAST ONE OUTLET & DATA CONNECTION PORT BE BY GUESTS MUST BE MOUNTED @ 12" AFF. A.F.F.
 - 9 PROVIDE A CLEAR FLOOR AREA IN COMPLIANCE WITH ACCESSIBILITY STANDARDS WITHIN THE CIRCULATION PATH IN ACCESSIBLE ROOMS BY 1" & 2" AFF. SHALL NOT PROJECT MORE THAN 2" FROM WALL. REFER TO HADG FOR FURTHER REQUIREMENTS.
 - 10 REFER TO OVERALL PLANS FOR LOCATIONS OF C.F. GUESTROOMS.

ALERT:

REFER TO CONNECTING DOOR PLANS FOR CONNECTING DOOR OPTION WITH MILLWORK AND ELECTRICAL CHANGES.

ALERT:

WALL THICKNESS OF DEMISING WALLS WILL VARY ACCORDING TO WALL TYPE.

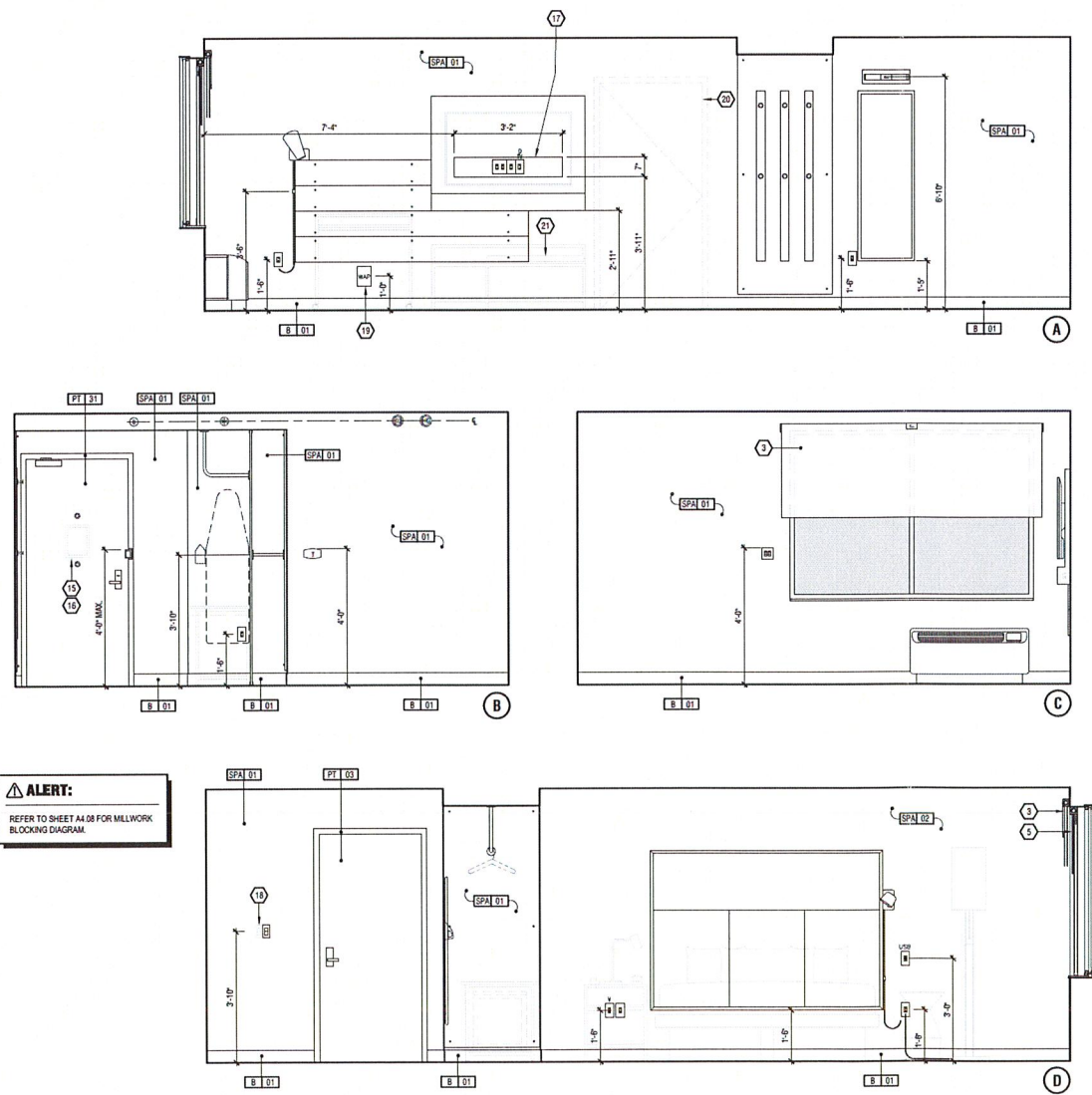

INTERIOR ELEVATIONS
1/2" = 1'-0"

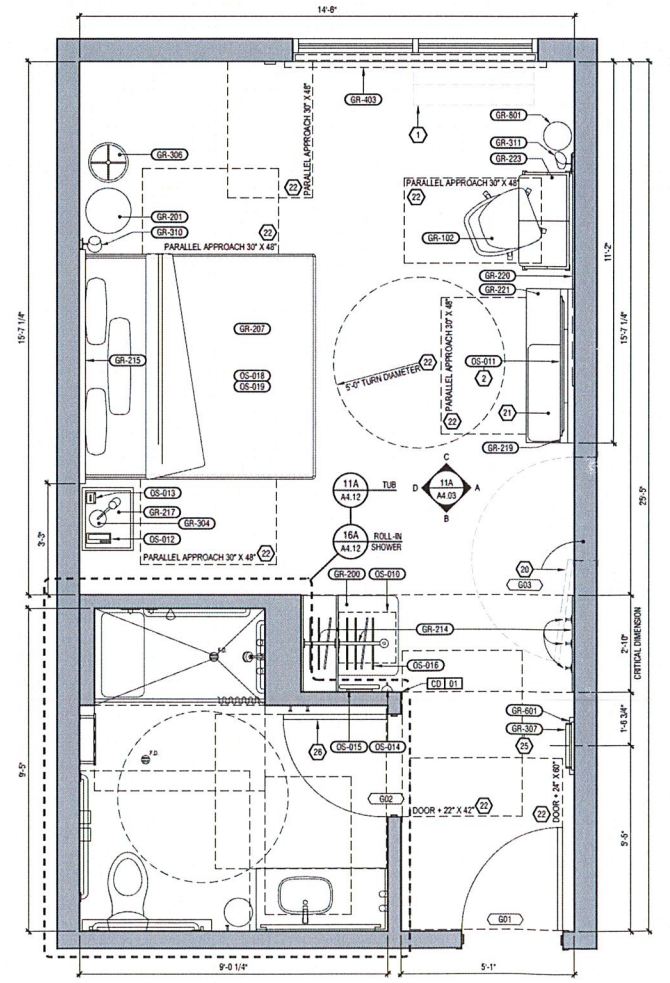

CONSTRUCTION PLAN
1/2" = 1'-0"

ALERT:

REFER TO SHEET A4.04 FOR MILLWORK BLOCKING DIAGRAM.

ACCESSIBLE KING 11A
A4.03

ACCESSIBLE KING 16A
A4.03

P
N
M
L
K
J
H
G
F
E
D
C
B
A

1 2 3 4 5 6 7 8 9 10 11 12 13 14 15 16 17 18

1 2 3 4 5 6 7 8 9 10 11 12 13 14 15 16 17 18



NORTH AMERICAN PROTOTYPE
VERSION: 2.0

EACH OWNER IS TO VERIFY WITH THE LOCAL CODE ENFORCEMENT AGENCY FOR ACCESSIBILITY OR BARRIER-FREE REQUIREMENTS. THE OWNER OF THE PROJECT CONTROLS THE ULTIMATE DESIGN AND CONSTRUCTION AND IS URGED TO SEEK APPROPRIATE COUNSEL TO ENSURE SUCH COMPLIANCE.

NOTE OF CAUTION: USE OF THESE PLANS AND/OR SPECIFICATIONS SHALL IN NO WAY GIVE RISE TO ANY LIABILITY ON THE PART OF HILTON FOR ANY DEFECT OR DEFICIENCY OF SAID PLANS AND/OR SPECIFICATIONS. ANY PERSON USING THESE PLANS AND/OR SPECIFICATIONS MUST VERIFY THROUGH HIS OWN MEANS, ARCHITECT, ENGINEERS AND OTHER PROFESSIONALS, THEIR COMPLIANCE WITH ANY LAW AND ADEQUACY FOR THE INTENDED PURPOSE. AS HILTON HOTELS CORPORATION MAKES NO REPRESENTATION WHATSOEVER IN THAT REGARD, THE QUALITY OF WORKMANSHIP, AND THE ADEQUACY AND SUITABILITY OF THE PLANS, SPECIFICATIONS, AND DESIGN DATA FOR A PARTICULAR PROJECT IS THE SOLE RESPONSIBILITY OF THE OWNER.

THIS DRAWING, PRINTED OR OTHERWISE, IS THE COPYRIGHTED PROPERTY OF HILTON. THE DRAWINGS MAY NOT BE USED, REPRODUCED OR COPIED WITHOUT THE PERMISSION OF HILTON.

IT IS THE RESPONSIBILITY OF THE FRANCHISEE AND THEIR CONSULTANTS TO COORDINATE ALL ADDENDA ITEMS ISSUED BY HILTON INTO THEIR RECORD SET OF CONSTRUCTION DOCUMENTS. ADDENDA ARE AVAILABLE JUST BELOW THE PROTOTYPE DRAWINGS ON THE WWW.HILTONHOTELS.COM WEBSITE.

HILTON DOES NOT MAKE ANY REPRESENTATION OR WARRANTY AS TO, NOR SHALL IT BE RESPONSIBLE FOR ANY OMISSIONS ON THE PART OF THE FRANCHISEE OR THEIR CONSULTANTS. OMISSIONS BY THE FRANCHISEE OR THEIR CONSULTANTS DOES NOT CONSTITUTE A WAIVER AND DOES NOT RELEASE THE FRANCHISEE FROM ANY RESPONSIBILITY TO CONFORM TO THE CRITERIA DEFINED IN THE BRAND'S PROTOTYPE REQUIREMENTS, ASSOCIATED ACCESS AND/OR DESIGN AND CONSTRUCTION STANDARDS.

ISSUED INFORMATION
ISSUED: **May 2018**
REVISIONS:

PROJECT INFORMATION
Prototype Package
North America

SHEET INFORMATION
Guestroom Enabled Plans: Accessible King

A4.04

- KEY NOTES:**
- HARDWARE PTAC UNIT
 - TV MOUNT ATTACHED TO WALL MOUNTED CABINET FRAME. COORDINATE ANCHORING REQUIREMENTS WITH MANUFACTURER.
 - ROLLER SHADE THERMOSTAT MOUNTED TO FACE OF WINDOW WALL - SHEER ROLLER SHADE NOT ALLOWED AT ROOM USE.
 - MINIMUM CEILING HEIGHT MUST BE MAINTAINED - REFER TO TRU BY HILTON BRAND STANDARDS FOR ADDITIONAL INFORMATION.
 - BLACKOUT ROLLER SHADE AND BLACKOUT SCREEN CHANNELS INSTALLED AT WINDOW SIDE OF HANGAR WINDOW WALLS ONLY.
 - RECESSED CEILING LIGHT FIXTURE FOR WET LOCATION WITH SHATTER PROOF LENS.
 - WALL MOUNTED LIGHT FIXTURE TO BE SWITCHED AS SHOWN - REFER TO ELECTRICAL PLAN FOR A-BUS LOCATION AND WIRING ELEVATION FOR MOUNTING HEIGHT.
 - EDGE OF PTAC ABOVE LUXURY VINYL TILE FLOORING.
 - START FLOOR PATTERN WITH FULL TILE AT THIS LOCATION.
 - COMBINED DATA AND CCTV OUTLET.
 - FLOOR FINISH NOT PROVIDED UNDER PRE-MANUFACTURED SHOWER PAN - COORDINATE WITH SPECIFICATION.
 - CEILING DIMENSION COORDINATES TO CASEGROSS AND HANGAR HEIGHT - DO NOT MODIFY.
 - STACKED DEVICES: CENTERLINE INDICATES DEVICES ARE TO BE ON CENTER LINE IN ALIGNMENT WITH THE UNIT - ISOLATED DEVICES ARE DESIGNATED TO CENTER OF GROUPING - REFER TO INTERIOR ELEVATION FOR ADDITIONAL INFORMATION AND MOUNTING HEIGHTS.
 - RECESSED SWITCHED OUTLET FOR ILLUMINATED WIPER (SWITCHED WITH BATHROOM LIGHTS).
 - LOCATION OF EVACUATION MAP AND/OR ADDITIONAL ROOM SCHEDULE AS REQUIRED BY LOCAL JURISDICTIONS.
 - REFER TO TRU BY HILTON PROCUREMENT GUIDE FOR INTERIOR BRANDED FINISHES.
 - ELECTRICAL DEVICES REQUIRED TO BE INSTALLED WITHIN CASEGROSS C/O/T/UT AS INDICATED.
 - DOORBELL ON/OFF SWITCH (C.F. ROOMS ONLY) - SCHEDULE AS REQUIRED.
 - WALL MOUNTED WIRELESS ACCESS POINT (WAP) - CABLE RUNS FOR WAP MUST BE 48" MAX CLEARANCE TO TOP OF WALL - REFER TO WAP MANUFACTURER'S INSTALLATION INSTRUCTIONS FOR WAP AS REMAIN JACK AT THE ACCESS POINT LOCATION IN EACH GUESTROOM - A RECORD CABLE MUST BE PLACED TO EACH GUESTROOM WHEN WIRELESS INTERNET IS ALSO PROVIDED.
 - OPTIONAL DOOR FOR CONNECTING ROOMS - REFER TO OVERALL PLANS FOR LOCATION OF ACCESSIBLE ROOMS.
 - CASEGROSS MUST BE ADJUSTED IF CONNECTING DOOR IS NEEDED - REFER TO ENHANCED PLANS; CONNECTING DOOR IN GUESTROOM.
 - DESIGNATED REQUIRED CLEAR FLOOR SPACE PER ACCESSIBILITY REQUIREMENTS - VERIFY REQUIRED CLEAR FLOOR SPACE FOR ALL ACCESSIBLE EQUIPMENT & AREAS AS DENIED BY ACCESSIBILITY STANDARDS - REFER TO HAO FOR FURTHER INFORMATION.
 - SWITCHES CONTROLLING MECHANICAL SHADERS IN ACCESSIBLE ROOMS - REFER TO HAO FOR ACCESSIBLE CONTROL REQUIREMENTS - ELECTRICIAN MUST COORDINATE WITH WINDOW TREATMENT FABRICATOR - REFER TO TRU BY HILTON PROCUREMENT GUIDE FOR MORE INFORMATION.
 - WIRELESS THERMOSTAT FOR PTAC MOUNTED 48" MAX TO TOP OF WIRE ACCESSIBLE ROOM ONLY.
 - WALL SCHEDULE AT ACCESSIBLE ROOM MUST NOT PROJECT MORE THAN 4" FROM WALL - HANGAR FIXTURE TO WALL - CONTRACTOR TO VERIFY AND TYPE FINISH BEFORE INSTALLATION.
 - PROVIDE OPTIONAL BARRIERS DOOR BATHROOM ENTRY IF JURISDICTION DOES NOT ALLOW FOR DOOR SWING INTO BATHROOM.
 - PROVIDE A BOX FOR AUTOMATIC WINDOW ROLLER SHADES WITH SWITCHED ON/OFF FOR OPERATION IN ACCESSIBLE ROOMS (VERIFY LOCATION OF BOX WITH ROLLER SHADE MANF.) COORDINATE LOCATION OF BOX WITH ELECTRICAL PLAN. REFER TO HAO FOR ACCESSIBLE CONTROL REQUIREMENTS.

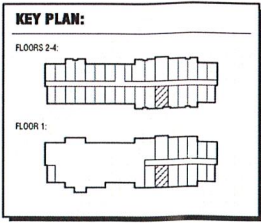

- FURNISHINGS LEGEND:**
- GR-102 TASK CHAIR @ GUESTROOM
 - GR-200 LUGGAGE BENCH @ LANDING ZONE
 - GR-201 ACCENT NIGHTSTAND @ KING GUESTROOM
 - GR-202 QUEEN PLATFORM BED BASE
 - GR-203 KING PLATFORM BED BASE
 - GR-212 LANDING ZONE FUTURE** @ ADA GUESTROOM**
 - GR-214 QUEEN HEADBOARD**
 - GR-215 KING HEADBOARD**
 - GR-216 DOUBLE QUEEN NIGHTSTAND
 - GR-218 TV WALL MOUNT WITH INTEGRATED POWER**
 - GR-223 LAMINATE WALL PANEL @ TV WALL
 - GR-221 STORAGE BENCH @ KING AND CONNECTING GUESTROOMS
 - GR-222 ELONGATED STORAGE BENCH @ DOUBLE QUEEN GUESTROOMS
 - GR-223 MIRROR ON K&Q
 - GR-265 HEADBOARD @ KING GUESTROOM
 - GR-266 FLOOR LAMP @ GUESTROOM
 - GR-307 WALL SCHEDULE @ FULL LENGTH HANGAR
 - GR-308 HEADBOARD @ DOUBLE QUEEN GUESTROOM
 - GR-309 ACCESSIBLE HEADBOARD @ GUESTROOM
 - GR-311 ACCESSIBLE WALL SCHEDULE @ H&Q
 - GR-402 DARK ROLLER SHADE WITH POLE MOUNT BLACKOUT AND OUTSIDE MOUNT PRINT
 - GR-403 HANGAR/MOTORISED WALL ROLLER SHADE @ ACCESSIBLE ROOMS
 - GR-601 FULL LENGTH HANGAR @ LANDING ZONE
 - GR-602 WASTE BASKET @ GUESTROOM
- **REQUIRES BLOCKING - REFER TO MILLWORK BLOCKING DIAGRAM**

- OWNER SUPPLIED ITEMS:**
- REFER TO TRU BY HILTON PROCUREMENT GUIDE FOR SOURCING INFORMATION.
- OS-010 REFRIGERATOR @ GUESTROOM
 - OS-011 TELEVISION @ GUESTROOM
 - OS-012 PHONE @ GUESTROOM
 - OS-013 ALARM CLOCK @ GUESTROOM
 - OS-014 IRON @ GUESTROOM
 - OS-015 IRONING BOARD @ GUESTROOM
 - OS-016 HANGERS @ GUESTROOM
 - OS-018 MATTRESS @ GUESTROOM
 - OS-019 BEDDING @ GUESTROOM

- CEILING LEGEND:**
- E-210 CEILING HEIGHT - CEILING TYPE
 - A NOT USED
 - B PRIME & FINISHED DYPHON BOARD
 - C PRIME & FINISHED DYPHON BOARD - MOISTURE RESISTANT

- CEILING DIMENSION LEGEND:**
-
- ADJACENT CONSTRUCTION
 - ADJACENT CONSTRUCTION - CENTER FUTURE ALONG CENTERLINE SHOW
 - CENTER FUTURE IN SPACE
 - CENTER FUTURE OVER CENTERLINE OF ADJACENT CONSTRUCTION

- LIGHTING AND MECHANICAL CEILING LEGEND:**
- RECESSED DOWNLIGHT
 - RECESSED DOWNLIGHT - ISL WET LABELED
 - BATHROOM EXHAUST

ALERT:
THE FLOORING PATTERN SHOWN REPRESENTS THE APPROVED DESIGN FOR TRU BY HILTON. CONTACT YOUR APPROVED PROCUREMENT AGENTS FOR VENDOR DETAILS.

ALERT:
SWITCHING SHOWN FOR REFERENCE PURPOSES ONLY - REFER TO ELECTRICAL PLAN FOR LOCATION INFORMATION.

ALERT:
REFER TO INTERIOR ELEVATIONS FOR DEVICE MOUNTING HEIGHTS

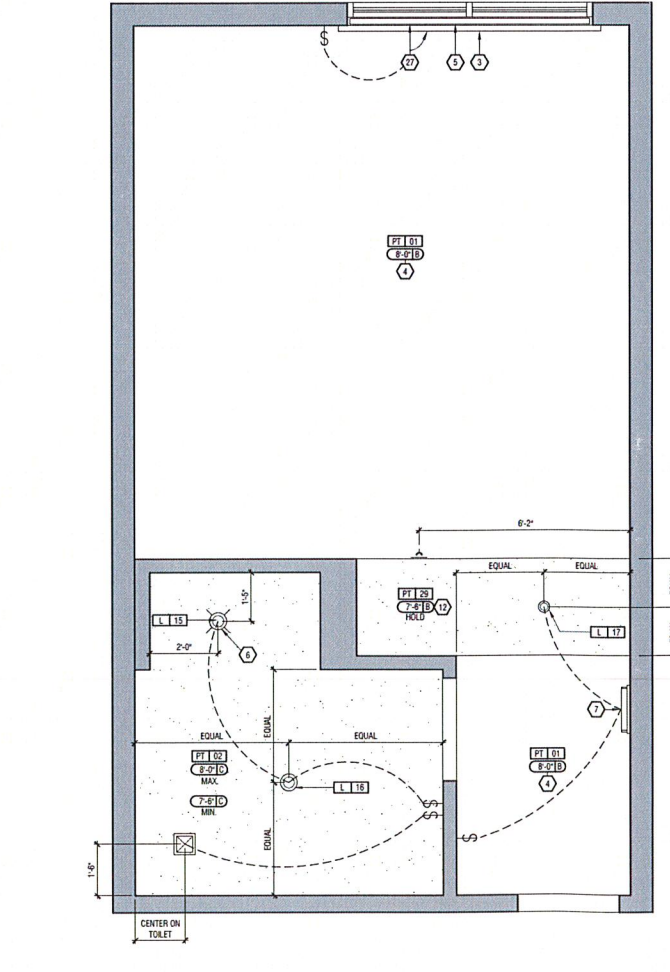
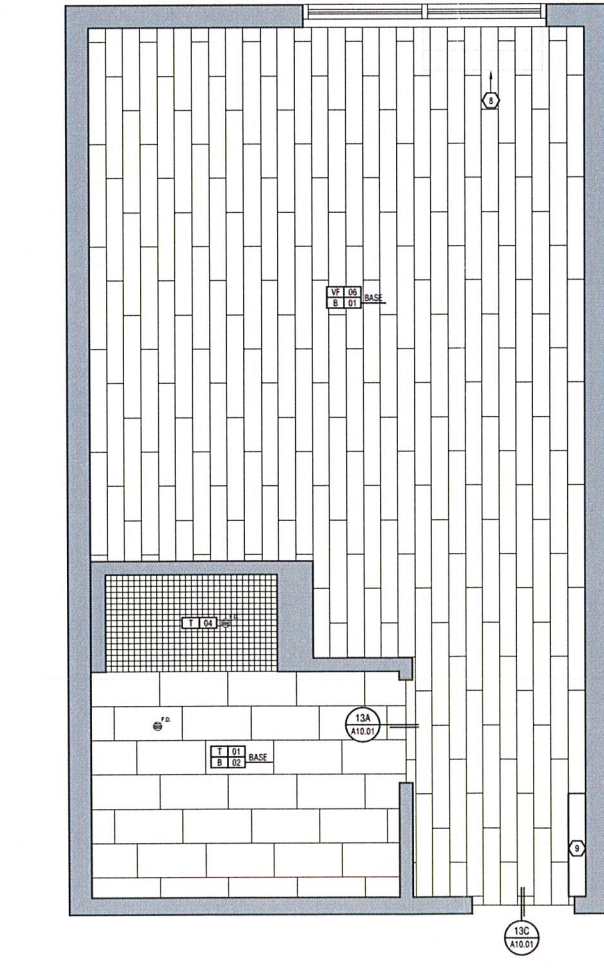
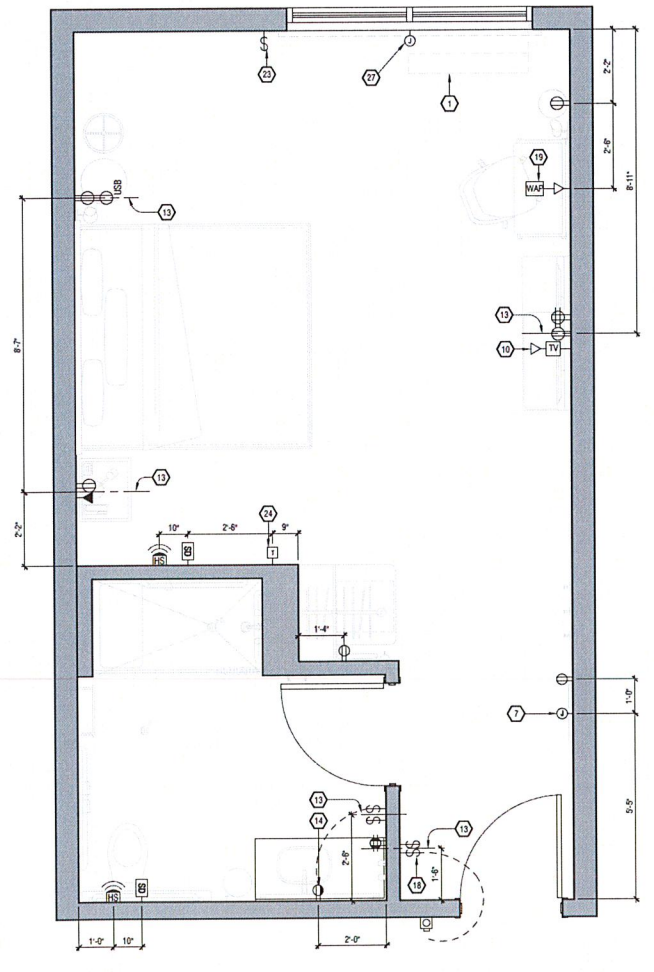

- ARCHITECTURAL LIGHTING LEGEND:**
- L-15 4" LED RECESSED DOWNLIGHT @ GUEST BATHROOM SHOWER
 - L-18 4" LED RECESSED DOWNLIGHT @ GUEST BATH
 - L-17 4" LED RECESSED DOWNLIGHT @ GUESTROOM LANDING ZONE

- FINISH LEGEND:**
- B BASE
 - CG CORNER GUARD
 - PT PAINT
 - SPA SPECIAL PAINT
 - T TILE
 - WF WAX FINISH
 - WC WALLCOVERING

- POWER AND SIGNAL LEGEND:**
- ELV ELEV
 - PO POWER OUTLET
 - QUAD QUAD OUTLET
 - GFQ GFQ OUTLET
 - GFQ QUAD OUTLET
 - SWO SWITCHED OUTLET
 - DUPLEX DUPLEX OUTLET WITH USB PORTS
 - DATA DATA OUTLET
 - VOIC VOICE OUTLET
 - CCTV CCTV DEVICE
 - 3WY 3 WAY ELECTRICAL SWITCH
 - SMO SMOKE DETECTOR
 - SPR SPRINKLER HEAD
 - SPR SIDE WALL SPRINKLER HEAD
 - WAP WALL MOUNTED WIRELESS THERMOSTAT
 - WAP WALL MOUNTED WIRELESS ACCESS POINT - CAT 6
 - DOOR DOORBELL HARDWARE TO DOORBELL LIGHT - MOUNT @ 48" AFF TO CENTER OF BUTTON (FOR C.F. ROOMS ONLY)
 - DOOR DOORBELL LIGHT (FOR C.F. ROOMS ONLY)
 - FIRE FIRE HORN - STORED FOR C.F. ROOMS ONLY, ONLY FIRE HORNS WHEN THEY ARE USED
 - FIRE FIRE HORN (NON-C.F. ROOMS)

- GENERAL NOTES:**
- REFER TO TRU BY HILTON PROCUREMENT GUIDE FOR FURNITURE & BUILT-IN CASEGROSS - A LIST OF APPROVED PROCUREMENT AGENTS IS PROVIDED.
 - FOR ARCHITECTURAL FINISHES AND FINISH SPECIFICATIONS REFER TO www.hiltonhotels.com/brand
 - SMOKE DETECTOR, SPRINKLER, & OTHER EMERGENCY DEVICES TO BE LOCATED PER LOCAL CODE INDICATED FOR DESIGN INTENT ONLY. PROVIDE EMERGENCY LIGHTING PER LOCAL CODE.
 - WALL RECEPTacles (NEMA 15A) TO BE MOUNTED @ 12" AFF. TYPICAL. SEE REFER TO SPECIFICATIONS.
 - REFER TO TRU BY HILTON BRAND STANDARDS FOR ADDITIONAL GUESTROOM AND GUEST BATH REQUIREMENTS.
 - ALL LOCAL CODES FOR USE BY GUESTS MUST BE NOTICED @ 6" AFF. A.F.F. @ 48" AFF. - PROVIDE A 30" CLEAR FLOOR AREA IN COMPLIANCE WITH ACCESSIBILITY STANDARDS. OPTIONAL CONTROLS LOCATED OVER AN OBSTRUCTION DEEPER THAN 6" MUST BE MOUNTED NO HIGHER THAN 48" AFF. ACCESSIBLE CONTROLS MUST NOT REQUIRE TIGHT GRASPING. PROGRAM OR TWEAKING OF THE DEVICE. ACCESSIBLE CONTROLS SHALL COMPLY WITH THE HAO. IN ACCESSIBLE ROOMS AT LEAST ONE OUTLET & DATA CONNECTION FOR USE BY GUESTS MUST BE MOUNTED @ 12" AFF. A.F.F.
 - PROVIDE A CLEAR FLOOR AREA IN COMPLIANCE WITH ACCESSIBILITY STANDARDS. SEE HAO FOR FURTHER INFO.
 - OBJECTS MOUNTED WITH THE CIRCULATION PATH IN ACCESSIBLE ROOMS AT 4" AFF. SHALL NOT PROJECT FURTHER THAN 4" FROM WALL. REFER TO HAO FOR FURTHER REQUIREMENTS.
 - REFER TO OVERALL PLANS FOR LOCATIONS OF C.F. GUESTROOMS.

PLOTTED: 11/20/18 10:30 AM

1 2 3 4 5 6 7 8 9 10 11 12 13 14 15 16 17 18

P
N
M
L
K
J
H
G
F
E
D
C
B
A

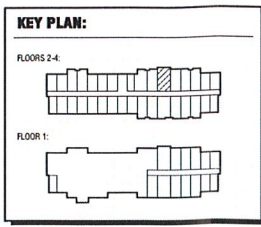

- ### FURNISHINGS LEGEND:
- GR-102 TASK CHAIR @ GUESTROOM
 - GR-200 LUGGAGE BENCH @ LANDING ZONE
 - GR-201 ACCENT NIGHTSTAND @ KING GUESTROOM
 - GR-202 QUEEN PLATFORM BED BASE
 - GR-207 KING PLATFORM BED BASE
 - GR-213 LANDING ZONE FUTURE**
 - GR-214 LANDING ZONE FUTURE @ ADJ. GUESTROOMS**
 - GR-215 KING HEADBOARD**
 - GR-216 QUEEN HEADBOARD**
 - GR-217 KING NIGHTSTAND
 - GR-218 DOUBLE QUEEN NIGHTSTAND
 - GR-219 TV WALL UNIT WITH INTEGRATED POWER**
 - GR-220 LAMINATE WALL PANELS @ TV WALL
 - GR-221 STORAGE BENCH @ KING AND CONNECTING GUESTROOMS
 - GR-222 ELONGATED STORAGE BENCH @ DOOR @ QUEEN GUESTROOMS
 - GR-223 MOBILE DESK
 - GR-224 HEADBOARD STORAGE @ GUESTROOM
 - GR-225 FLOOR LAMP @ GUESTROOM
 - GR-226 FLOOR LAMP @ GUESTROOM
 - GR-300 WALL SCENE @ DECK
 - GR-301 ACCESSIBLE WALL SCENE @ DECK
 - GR-402 DUAL ROLLER SHADE WITH ROUSE MOUNT BLACKOUT AND OUTSIDE ROOM VIEW
 - GR-403 HANDED MOTORIZED DUAL ROLLER SHADE @ ACCESSIBLE ROOMS
 - GR-601 FULL LENGTH MIRROR @ LANDING ZONE
 - GR-602 WASTE BASKET @ GUESTROOM
- **REQUIRES BLOOMING - REFER TO MILLWORK BLOOMING DIAGRAM**

- ### OWNER SUPPLIED ITEMS:
- REFER TO TRU BY HILTON PROCUREMENT GUIDE FOR SOURCING INFORMATION.
- OS-210 REFRIGERATOR @ GUESTROOM
 - OS-211 TELEVISION @ GUESTROOM
 - OS-212 PHONE @ GUESTROOM
 - OS-213 ALARM CLOCK @ GUESTROOM
 - OS-214 IRON @ GUESTROOM
 - OS-215 IRONING BOARD @ GUESTROOM
 - OS-216 HANGERS @ GUESTROOM
 - OS-218 MATTRESS @ GUESTROOM
 - OS-219 BEDDING @ GUESTROOM

- ### KEY NOTES:
- 1 HANDED PTAC UNIT
 - 2 TV MOUNT ATTACHED TO WALL MOUNTED CASSEWOOD FRAME. COORDINATE MOUNTING HEIGHTS WITH MANUFACTURER.
 - 3 HALLER SHADE TREATMENT MOUNTED TO FACE OF WINDOW WALL - SHOE ROLLER SHADE INSTALLED AT ROOM SIDE
 - 4 MAXIMUM CEILING HEIGHT MUST BE MAINTAINED - REFER TO TRU BY HILTON BRAND STANDARDS FOR ADDITIONAL INFORMATION
 - 5 BLACKOUT ROLLER SHADE AND BLACKOUT SIEDEL CHANNELS INSTALLED AT WINDOW SIDE AGAINST WINDOW WALLINGS
 - 6 RECESSED CEILING LIGHT FIXTURE FOR WET LOCATION WITH SHATTER PROOF LENS
 - 7 WALL MOUNTED LIGHT FIXTURE TO BE SWITCHED AS SHOWN - REFER TO ELECTRICAL PLAN FOR A-BUS LOCATION AND INTERIOR ELEVATION FOR MOUNTING HEIGHT
 - 8 EDGE OF PTAC ABOVE LUXURY VINYL TILE FLOORING
 - 9 START FLOOR PATTERN WITH FULL TILE AT THIS LOCATION
 - 10 COMBINED DATA AND CCTV OUTLET
 - 11 FLOOR FINISH NOT PROVIDED UNDER THE MANUFACTURED SHOWER PAN - COORDINATE WITH SUPPLIER'S REQUIREMENTS
 - 12 CEILING DIMENSIONS COORDINATES TO CASSEWOODS AND HANGAR HEIGHT - DO NOT MODIFY
 - 13 STACKED DEVICES: CENTRALIZE DEVICES ARE TO BE ON CENTER AND BE ALIGNED WITH ONE ANOTHER - GROUPED DEVICES ARE DIMENSIONED TO CENTER OF GROUPING - REFER TO INTERIOR ELEVATIONS FOR ADDITIONAL INFORMATION AND MOUNTING HEIGHTS
 - 14 ACCESSIBLE SWITCHES OUTLET FOR ILLUMINATED MIRROR (SWITCHED WITH BATHROOM DOWNLIGHTS)
 - 15 LOCATION OF EVACUATION MAP AND/OR ADDITIONAL ROOM SCHEDULE AS REQUIRED BY LOCAL JURISDICTIONS
 - 16 REFER TO TRU BY HILTON PROCUREMENT GUIDE FOR INTERIOR BRANDS WHERE
 - 17 ELECTRICAL DEVICES REQUIRED TO BE INSTALLED WITHIN CASSEWOOD FOOTPRINT AS INDICATED
 - 18 DOORBELL ON/OFF SWITCH (C.F. ROOMS ONLY) - SCHEDULE AS REQ'D
 - 19 WALL MOUNTED WIRELESS ACCESS POINT (WAP) - CABLE RISE FOR WAP MUST BE 48" FROM CABLES (C.F. ROOMS) TERMINATED BY WAP PLUG REPAIR JACK AT THE ACCESS POINT LOCATION IN EACH GUESTROOM - A SECOND CABLE MUST BE ROLLED TO EACH GUESTROOM WHEN WIRELESS INTERNET IS ALSO PROVIDED
 - 20 OPTIONAL DOOR FOR CONNECTING ROOMS - REFER TO OVERALL PLANS FOR LOCATION OF ACCESSIBLE ROOMS
 - 21 CASSEWOODS MUST BE ADJUSTED IF CONNECTING DOOR IS HINGED - REFER TO ENLARGED PLANS: CONNECTING DOOR GUESTROOM
 - 22 DESIGNATED CLEAR FLOOR SPACE PER ACCESSIBILITY REQUIREMENTS - HINGED FLOOR SPACE FOR ALL ACCESSIBLE EQUIPMENT & AREAS AS DEPENDED BY ACCESSIBILITY STANDARDS - REFER TO HADCO FOR FURTHER INFORMATION
 - 23 SWITCHES CONTROLLING MECHANICAL SHADERS IN ACCESSIBLE ROOMS - REFER TO HANG FOR ACCESSIBILITY CONTROL REQUIREMENTS - ELECTRICAL MUST COORDINATE WITH WINDOW TREATMENT FABRICATOR - REFER TO TRU BY HILTON PROCUREMENT GUIDE FOR MORE INFORMATION
 - 24 WHILEDES THINGED FOR PTAC MOUNTED 4" MAX TO TOP OF DEVICE ACCESSIBLE ROOMS ONLY
 - 25 WALL SCENE AT ACCESSIBLE ROOM MUST NOT PROJECT MORE THAN 4" FROM WALL - HANGING PICTURE TO WALL - CONTACTOR TO VERIFY LATCH TYPE TO REQUIRE PROPER INSTALLATION
 - 26 PROVIDE OPTIONAL BARN DOOR BATHROOM ENTRY IF JURISDICTION DOES NOT ALLOW FOR DOOR SWING INTO BATHROOM
 - 27 PROVIDE 3" BOX FOR AUTOMATIC WINDOW ROLLER SHADES WITH SWITCHED DEVICE FOR OPERATION IN ACCESSIBLE ROOMS - VERIFY LOCATION OF A BOX WITH ROLLER SHADE MANUF. (COORDINATE LOCATION OF SWITCH WITH ELECTRICAL PLANS. REFER TO HADCO FOR ACCESSIBILITY CONTROL REQUIREMENTS)

ALERT:
REFER TO CONNECTING DOOR PLANS FOR CONNECTING DOOR OPTION WITH MILLWORK AND ELECTRICAL CHANGES

ALERT:
WALL THICKNESS OF DEMISING WALLS WILL VARY ACCORDING TO WALL TYPE

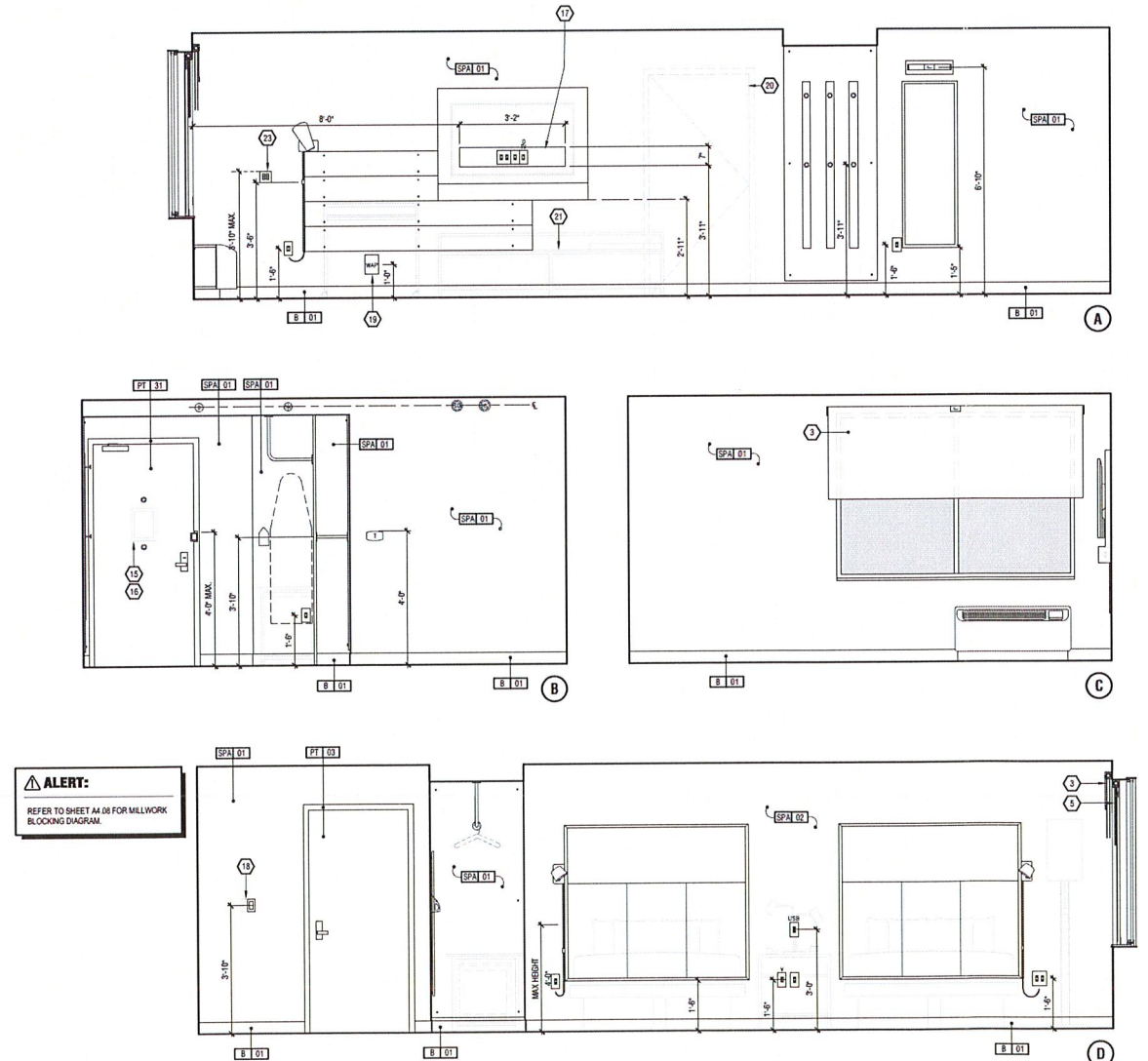

ALERT:
REFER TO SHEET A4.01 FOR MILLWORK BLOOMING DIAGRAM.

INTERIOR ELEVATIONS
1/2" = 1'-0"

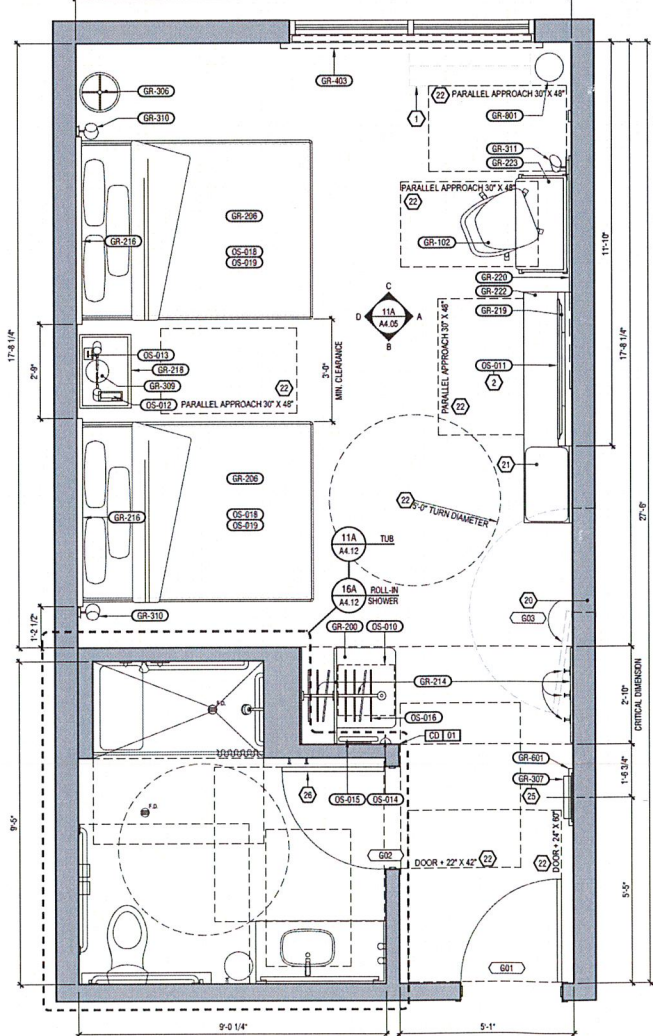

CONSTRUCTION PLAN
1/2" = 1'-0"

- ### ARCHITECTURAL LIGHTING LEGEND:
- L-15 4" LED RECESSED DOWNLIGHT @ GUEST BATHROOM SHOWER
 - L-16 4" LED RECESSED DOWNLIGHT @ GUEST BATH
 - L-17 4" LED RECESSED DOWNLIGHT @ GUESTROOM LANDING ZONE

- ### FINISH LEGEND:
- B BASE
 - CD CORNER GUARD
 - PT PAINT
 - SFA SPECIAL PAINT
 - T TILE
 - WF WOOD FLOORING
 - WC WALLCOVERING

- ### POWER AND SIGNAL LEGEND:
- PLAN ELEV
 - PO POWER OUTLET
 - QUO QUAD OUTLET
 - GPO GPO OUTLET
 - QO QUAD OUTLET
 - SWO SWITCHED OUTLET
 - DUO DUPLEX OUTLET WITH USB PORTS
 - DO DATA OUTLET
 - VO VOICE OUTLET
 - ES ELECTRICAL SWITCH
 - 3S 3 WAY ELECTRICAL SWITCH
 - SD SMOKE DETECTOR
 - F2 FLOOR MOUNTED 2" BOX
 - W2 WALL MOUNTED 2" BOX
 - C2 CEILING WITH 2" BOX
 - SR SPRINKLER HEAD
 - S2 SIDE WALL SPRINKLER HEAD
 - WT WALL MOUNTED WIRELESS THERMOSTAT
 - WT WALL MOUNTED WIRELESS ACCESS POINT - CAT 6
 - DO DOORBELL HARDWIRED TO DOORBELL LIGHT - MOUNT @ 48" AFF TO CENTER OF BUTTON (FOR C.F. ROOMS ONLY)
 - DL DOORBELL LIGHT (FOR C.F. ROOMS ONLY)
 - PH FIRE HORN STRIKE (FOR C.F. ROOMS ONLY) - DART FIRE HORN
 - FH FIRE HORN (NON-C.F. ROOMS)

- ### GENERAL NOTES:
- 1 REFER TO TRU BY HILTON PROCUREMENT GUIDE FOR FURNITURE & BULK IN SPECIFICATIONS - A LIST OF APPROVED PROCUREMENT AGENTS IS PROVIDED
 - 2 FOR ARCHITECTURAL FINISHES AND FINISH SPECIFICATIONS REFER TO www.truhotel.com/resources
 - 3 REFER TO LOCAL CODES AND OTHER EMERGENCY DEVICES TO BE LOCATED PER LOCAL CODE INDICATED FOR DESIGN INTENT ONLY. PROVIDE EMERGENCY LIGHTING PER LOCAL CODE
 - 4 WALL RECEPTacles/A POTS TO BE MOUNTED @ 12" A.F.F.
 - 5 REFER TO TRU BY HILTON BRAND STANDARDS FOR ADDITIONAL GUESTROOM AND BATH REQUIREMENTS
 - 6 ALL CONTROLS FOR USE BY GUESTS MUST BE MOUNTED @ 8" TO 10" A.F.F. @ 48" A.F.F. PROVIDE A 30" MIN CLEAR FLOOR AREA IN COMPLIANCE WITH ACCESSIBILITY STANDARDS. OPERABLE CONTROLS LOCATED OVER AN OBSTRUCTION DEEPER THAN 10" MUST BE MOUNTED @ HIGHER THAN 48" A.F.F. ACCESSIBLE CONTROLS MUST NOT REQUIRE TIGHT GRASPING, PUSHING OR TUGGING OF THE DEVICE. ACCESSIBLE CONTROLS SHALL COMPLY WITH THE HADCO IN ACCESSIBLE ROOMS AT LEAST ONE OUTLET DATA CONNECTION FOR USE BY GUESTS MUST BE MOUNTED @ 15" A.F.F.
 - 7 PROVIDE A CLEAR FLOOR AREA IN COMPLIANCE WITH ACCESSIBILITY STANDARDS. SEE HADCO FOR DETAILS
 - 8 OBJECTS MOUNTED WITH THE CIRCULAR PATTERNS IN ACCESSIBLE ROOMS AT 12" A.F.F. SHALL NOT PROJECT MORE THAN 4" FROM WALL. REFER TO HADCO FOR FURTHER REQUIREMENTS
 - 9 REFER TO OVERALL PLANS FOR LOCATIONS OF C.F. GUESTROOMS



EACH OWNER IS TO VERIFY WITH THE LOCAL CODE ENFORCEMENT AGENCY FOR ACCESSIBILITY OR BARRIER-FREE REQUIREMENTS. THE OWNER OF THE PROJECT CONTROLS THE ULTIMATE DESIGN AND CONSTRUCTION AND IS URGED TO SEEK APPROPRIATE COUNSEL TO ENSURE SUCH COMPLIANCE.

NOTE OF CAUTION: USE OF THESE PLANS AND/OR SPECIFICATIONS SHALL IN NO WAY GIVE RISE TO ANY LIABILITY ON THE PART OF HILTON FOR ANY DEFECT OR OMISSION OF SAID PLANS AND/OR SPECIFICATIONS. ANY PERSON USING THESE PLANS AND/OR SPECIFICATIONS MUST VERIFY THROUGH HIS OWN MEANS, ARCHITECT, ENGINEERS AND OTHER PROFESSIONALS, THEIR COMPLIANCE WITH ANY LAW AND ADEQUACY FOR THE INTENDED PURPOSE. AS HILTON HOTELS CORPORATION MAKES NO REPRESENTATION WHATSOEVER IN THAT REGARD, THE QUALITY OF WORKMANSHIP, AND THE ADEQUACY AND DURABILITY OF THE PLANS, SPECIFICATIONS, AND DESIGN DATA FOR A PARTICULAR PROJECT IS THE SOLE RESPONSIBILITY OF THE OWNER.

THIS DRAWING, PRINTED OR OTHERWISE, IS THE COPYRIGHTED PROPERTY OF HILTON. THE DRAWINGS MAY NOT BE USED, REPRODUCED OR COPIED WITHOUT THE PERMISSION OF HILTON.

IT IS THE RESPONSIBILITY OF THE FRANCHISEE AND THEIR CONSULTANTS TO COORDINATE ALL ACCESSIBILITY ISSUES WITH HILTON WITH THEIR RECORD SET OF CONSTRUCTION DOCUMENTS. ACCESSIBILITY ARE AVAILABLE JUST BELOW THE PROTOTYPE DRAWINGS ON THE WWW.HILTONWORLDWIDE.COM WEBSITE.

HILTON DOES NOT MAKE ANY REPRESENTATION OR WARRANTY AS TO, NOR SHALL IT BE RESPONSIBLE FOR ANY OMISSION ON THE PART OF THE FRANCHISEE OR THEIR CONSULTANTS. OMISSIONS BY THE FRANCHISEE OR THEIR CONSULTANTS DOES NOT CONSTITUTE A WAIVER AND DOES NOT RELEASE THE FRANCHISEE FROM ANY RESPONSIBILITY TO CONFORM TO THE CRITERIA DEFINED IN THE BRAND'S PROTOTYPE REQUIREMENTS, ASSOCIATED ACCESSIBILITY DESIGN AND CONSTRUCTION STANDARDS.

ISSUED INFORMATION

ISSUED:	May 2018
REVISIONS:	

PROJECT INFORMATION

Prototype Package

North America

SHEET INFORMATION

Guestroom Enlarged Plans and Elevations: Accessible Double Queen

A4.05

PLT:03/01/18 11:32 AM



NORTH AMERICAN PROTOTYPE
VERSION: 2.0

EACH OWNER IS TO VERIFY WITH THE LOCAL CODE ENFORCEMENT AGENCY FOR ACCESSIBILITY OR BARRIER-FREE REQUIREMENTS. THE OWNER OF THE PROJECT CONTROLS THE ULTIMATE DESIGN AND CONSTRUCTION AND IS URGED TO SEEK APPROPRIATE COUNSEL TO ENSURE SUCH COMPLIANCE.

NOTE OF CAUTION: USE OF THESE PLANS AND/OR SPECIFICATIONS SHALL IN NO WAY ONE RISE TO ANY LIABILITY ON THE PART OF HILTON FOR ANY DEFECT OR DEFICIENCY OF SAID PLANS AND/OR SPECIFICATIONS. ANY PERSON USING THESE PLANS AND/OR SPECIFICATIONS MUST VERIFY THROUGH HIS OWN MEANS, ARCHITECT, ENGINEER AND OTHER PROFESSIONALS, THEIR COMPLIANCE WITH ANY LAW AND ADEQUACY FOR THE INTENDED PURPOSE, AS HILTON HOTELS CORPORATION MAKES NO REPRESENTATION WHATSOEVER IN THAT REGARD. THE QUALITY OF WORKMANSHIP, AND THE ACCURACY AND SUFFICIENCY OF THE PLANS, SPECIFICATIONS, AND DESIGN DATA FOR A PARTICULAR PROJECT IS THE SOLE RESPONSIBILITY OF THE OWNER.

THIS DRAWING, PRINTED OR OTHERWISE, IS THE COPYRIGHTED PROPERTY OF HILTON. THE DRAWINGS MAY NOT BE USED, REPRODUCED OR COPIED WITHOUT THE PERMISSION OF HILTON.

IT IS THE RESPONSIBILITY OF THE FRANCHISEE AND THEIR CONSULTANTS TO COORDINATE ALL ADDITIONAL ITEMS ISSUED BY HILTON WITH THEIR RECORD SET OF CONSTRUCTION DOCUMENTS. ADDENDA ARE AVAILABLE JUST BELOW THE PROTOTYPE DRAWINGS ON THE WWW.HILTONWORLDWIDE.COM WEBSITE.

HILTON DOES NOT MAKE ANY REPRESENTATION OR WARRANTY AS TO, NOR SHALL IT BE RESPONSIBLE FOR ANY OMISSIONS ON THE PART OF THE FRANCHISEE OR THEIR CONSULTANTS. OMISSIONS BY THE FRANCHISEE OR THEIR CONSULTANTS DOES NOT CONSTITUTE A WAIVER AND DOES NOT RELEASE THE FRANCHISEE FROM ANY RESPONSIBILITY TO CONFORM TO THE CRITERIA DEFINED IN THE BRAND'S PROTOTYPE REQUIREMENTS, ASSOCIATED ADDENDA AND/OR DESIGN AND CONSTRUCTION STANDARDS.

ISSUED INFORMATION

ISSUED: **May 2018**
REVISIONS:

PROJECT INFORMATION

Prototype Package
North America

SHEET INFORMATION

Guestroom Enlarged Plans: Accessible Double Queen

A4.06

- KEY NOTES:**
- ① HARDWIRED FTAC UNIT
 - ② TV MOUNT ATTACHED TO WALL MOUNTED CASEGOOD FRAME. COORDINATE MOUNTING REQUIREMENTS WITH MANUFACTURER.
 - ③ ROLLER SHADE TREATMENT MOUNTED TO FACE OF WINDOW WALL. SHEER ROLLER SHADE INSTALLED AT ROOM SIDE.
 - ④ MINIMUM CEILING HEIGHT MUST BE MAINTAINED - REFER TO TRU BY HILTON BRAND STANDARDS FOR ADDITIONAL INFORMATION.
 - ⑤ BLINDSET ROLLER SHADE AND BLACKOUT SEE CELL CHANNELS INSTALLED AT WINDOW SIDE FLUSH AGAINST WINDOW MULLERS.
 - ⑥ RECESSED CEILING LIGHT FIXTURE FOR WET LOCATION WITH SHATTER PROOF LENS.
 - ⑦ WALL MOUNTED LIGHT FIXTURE TO BE SWITCHED AS SHOWN - REFER TO ELECTRICAL PLAN FOR J-BOX LOCATION AND INTERIOR ELEVATION FOR MOUNTING HEIGHT.
 - ⑧ EDGE OF FTAC ABOVE LUXURY VINYL TILE FLOORING.
 - ⑨ START FLOOR PATTERN WITH FULL TILE AT THIS LOCATION.
 - ⑩ COMBINED DATA AND CCTV OUTLET.
 - ⑪ FLOOR FINISH NOT PROVIDED UNDER THE MANUFACTURED SHOWER PAN - COORDINATE WITH SPECIFICATION.
 - ⑫ CEILING DIMENSION COORDINATES TO CASEGOODS AND HANGAR HEIGHT - DO NOT MODIFY.
 - ⑬ STACKED DEVICES: CENTERLINE INDICATES DEVICES ARE TO BE ON CENTER AND/OR HEIGHTS WITH NO ANCHORS. LOCATED DEVICES ARE DIMENSIONED TO CENTER OF GROUPING - REFER TO INTERIOR ELEVATIONS FOR ADDITIONAL INFORMATION AND MOUNTING HEIGHTS.
 - ⑭ RECESSED SWITCHES/OUTLET FOR ILLUMINATED MIRROR (DIMMED) WITH BATHROOM DOWNLIGHTS.
 - ⑮ LOCATION OF VACUATION MAP AND/OR ADDITIONAL ROOM SCHEDULE AS REQUIRED BY LOCAL JURISDICTIONS.
 - ⑯ REFER TO TRU BY HILTON PROCUREMENT GUIDE FOR INTERIOR BREAKER VENDORS.
 - ⑰ ELECTRICAL DEVICES REQUIRED TO BE INSTALLED WITHIN CASEGOODS OUTLET AS INDICATED.
 - ⑱ DOORBELL ON/OFF SWITCH (C.A. ROOMS ONLY) - SIGNAL AS REQ.
 - ⑲ WALL MOUNTED WIRELESS ACCESS POINT (WAP) - CABLE RINGS FOR WAP MUST BE 48" FROM CABLES (C.A. 15" FROM WIRE) IN 8" BY 14" REAR WALL JUNCTION AT THE ACCESS POINT LOCATION. EACH GUESTROOM - A SECOND CABLE MUST BE RUN TO EACH GUESTROOM WHEN WIRELESS INTERNET IS ALSO PROVIDED.
 - ⑳ OPTIONAL DOOR FOR CONNECTING ROOMS - REFER TO OVERALL PLANS FOR LOCATION OF ACCESSIBLE ROOMS.
 - ㉑ CASEGOODS MUST BE ADJUSTED IF CONNECTING DOOR IS NEEDED - REFER TO ENLARGED PLANS: CONNECTING DOOR GUESTROOM.
 - ㉒ DESIGNATED REPAIRED CLEAN FLOOR SPACE PER ACCESSIBILITY REQUIREMENTS - VERIFY REQUIRED CLEAN FLOOR SPACE FOR ALL ACCESSIBLE EQUIPMENT & AREAS AS DERIVED BY ACCESSIBILITY STANDARDS - REFER TO HANS FOR FURTHER INFORMATION.
 - ㉓ SWITCHES CONTROLLING MECHANICAL SHADES IN ACCESSIBLE ROOMS - REFER TO HANS FOR ACCESSIBILITY CONTROL REQUIREMENTS - ELECTRICAL MUST COORDINATE WITH WINDOW TREATMENT FABRICATOR - REFER TO TRU BY HILTON PROCUREMENT GUIDE FOR MORE INFORMATION.
 - ㉔ WIRELESS THERMOSTAT FOR FTAC MOUNTED 48" MAX TO TOP OF DEVICE (ACCESSIBLE ROOMS ONLY).
 - ㉕ WALL SCONCE AT ACCESSIBLE ROOM MUST NOT PROJECT MORE THAN 4" FROM WALL - HARDWARE FIXTURE FOR WALL - CONTRACTOR TO VERIFY A-RICH TYPE TO ENSURE PROPER INSTALLATION.
 - ㉖ PROVIDE OPTIONAL BARN DOOR BATHROOM ENTRY IF JURISDICTION DOES NOT ALLOW FOR DOOR SWING INTO BATHROOM.
 - ㉗ PROVIDE J-BOX FOR AUTOMATIC WINDOW ROLLER SHADES WITH SWITCHED DEVICE FOR OPERATION IN ACCESSIBLE ROOMS (VERIFY LOCATION OF J-BOX WITH ROLLER SHADE WAP CONNECTION). LOCATION OF SWITCH WITH ELECTRICAL PLAN. REFER TO HANS FOR ACCESSIBILITY CONTROL REQUIREMENTS.

- ARCHITECTURAL LIGHTING LEGEND:**
- L-15 FTLED RECESSED DOWNLIGHT @ GUEST BATHROOM SHOWER
 - L-16 FTLED RECESSED DOWNLIGHT @ GUEST BATH
 - L-17 FTLED RECESSED DOWNLIGHT @ GUESTROOM/LANDING ZONE

- FINISH LEGEND:**
- A BASE
 - CG CORNER GUARD
 - PT PAINT
 - SPA SPECIAL PAINT
 - T TILE
 - VF VINYL FLOORING
 - WC WALLCOVERING

- POWER AND SIGNAL LEGEND:**
- PLAN: ELEV. POWER OUTLET, QUAD OUTLET, GFI OUTLET, GFCI QUAD OUTLET, SWITCHED OUTLET, DUPLEX OUTLET WITH USB PORTS, DATA OUTLET, VOICE OUTLET, CCTV DEVICE, ELECTRICAL SWITCH, 3 WAY ELECTRICAL SWITCH, SMOKE DETECTOR, FLOOR MOUNTED 1/2" BOX, WALL MOUNTED 1/2" BOX, CEILING MTD. 1/2" BOX, SPRINKLER HEAD, SIDE WALL SPRINKLER HEAD, WALL MOUNTED WIRELESS THERMOSTAT, WALL MOUNTED WIRELESS ACCESS POINT - CAT 6, DOORBELL HARDWIRED TO DOORBELL LIGHT - MOUNT @ 48" AFF TO CENTER OF RATION FOR C.A. ROOMS ONLY, DOORBELL LIGHT (FOR C.A. ROOMS ONLY), FIRE HORN (STORED FOR C.A. ROOMS ONLY; ONT FIRE HORN WHEN THEY ARE USED), FIRE HORN (NON-C.A. ROOMS).

- GENERAL NOTES:**
1. REFER TO TRU BY HILTON PROCUREMENT GUIDE FOR FURNITURE & BULK IN CASEGOODS - A LIST OF APPROVED PROCUREMENT AGENTS IS PROVIDED.
 2. FOR ARCHITECTURAL FINISHES AND FINISH SPECIFICATIONS REFER TO www.truworldwide.com.
 3. SMOKE DETECTOR, SPRINKLER & OTHER EMERGENCY DEVICES TO BE LOCATED PER LOCAL CODE INDICATED FOR DESIGN INTENT ONLY. PROVIDE EMERGENCY LIGHTING PER LOCAL CODE.
 4. WALL RECEPTION/LEGATA PORTS TO BE MOUNTED @ 12" AFF. TYPICAL UNLESS NOTED OTHERWISE.
 5. REFER TO TRU BY HILTON BRAND STANDARDS FOR ADDITIONAL SILENCERS AND GUEST BATH REQUIREMENTS.
 6. ALL CONTROLS FOR USE BY GUESTS MUST BE MOUNTED @ 48" AFF. 4" AFF. A.F.F. PROVIDE 30" MIN CLEAR FLOOR AREA IN COMPLIANCE WITH ACCESSIBILITY STANDARDS. OPERABLE CONTROLS LOCATED UNDER A STRUCTURE DEVICES THAT 12" MUST BE MOUNTED NO HIGHER THAN 4" AFF. ACCESSIBLE CONTROLS MUST NOT REQUIRE TIGHT GRASPING, PULLING OR TWISTING OF THE HANDLE. ACCESSIBLE CONTROLS SHALL COMPLY WITH THE HANDS-FREE ACCESSIBILITY AT LEAST ONE OUTLET DATA CONNECTION FOR USE BY GUESTS MUST BE MOUNTED @ 12" & 48" AFF. - PROVIDE CLEAR FLOOR AREA IN COMPLIANCE WITH ACCESSIBILITY STANDARDS. SEE HANS FOR FURTHER REFS.
 7. SUBJECTS INSTALLED WITH THE ORIGINAL PERMITS IN ACCESSIBLE ROOMS BY 17" AFF. SHALL NOT PROJECT FURTHER THAN 4" FROM WALL. REFER TO HANS FOR FURTHER REQUIREMENTS. REFER TO OVERALL PLANS FOR LOCATION OF C.A. GUESTROOMS.
 - 8.
 - 9.
 - 10.

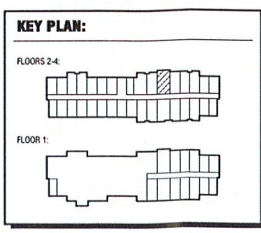

FURNISHINGS LEGEND:

GR-102	TASK CHAIR @ GUESTROOM
GR-200	LOGGAGE BENCH @ LANDING ZONE
GR-201	ACCENT MOUNTING @ KING GUESTROOM
GR-202	QUEEN PLATFORM BED BASE
GR-203	KING PLATFORM BED BASE
GR-213	LANDING ZONE FUTURE**
GR-214	LANDING ZONE FUTURE @ ADA GUESTROOM**
GR-215	KING HEADBOARD**
GR-216	QUEEN HEADBOARD**
GR-217	KING MOUNTING**
GR-218	DOUBLE QUEEN MOUNTING**
GR-219	TV WALL UNIT WITH INTEGRATED POWER**
GR-220	LANEINETS WALL PANELS @ TV WALL
GR-221	STORAGE BENCH @ KING AND CONNECTING GUESTROOMS
GR-222	ELECTRIC STORAGE BENCH @ DOUBLE QUEEN GUESTROOMS
GR-223	MIRRORE DESK
GR-304	RECESSED LAMP @ KING GUESTROOM
GR-305	FLOOR LAMP @ GUESTROOM
GR-307	WALL SCONCE @ FULL LENGTH MIRROR
GR-308	WALL SCONCE @ DESK
GR-309	RECESSED LAMP @ DOUBLE QUEEN GUESTROOM
GR-310	ACCESSIBLE HANDSHOWER SCONCE @ GUESTROOM
GR-311	ACCESSIBLE WALL SCONCE @ DESK
GR-402	QUAD ROLLER SHADE WITH RICH MOUNT BLACKOUT AND OUTSIDE MOUNT PRINT
GR-403	HANDWIRED MOTORISED QUAD ROLLER SHADE @ ACCESSIBLE ROOMS
GR-801	HALL LENGTH MIRROR @ LANDING ZONE
GR-802	WASTE BASKET @ GUESTROOM

REQUIRES BLOCKING - REFER TO MELLORUM BLOCKING DRAWING

CEILING LEGEND:

E-210	CEILING HEIGHT
E-211	CEILING TYPE
A	NOT USED
B	PRIME & PAINTED DYPHUM BOARD
C	PRIME & PAINTED DYPHUM BOARD - MOISTURE RESISTANT

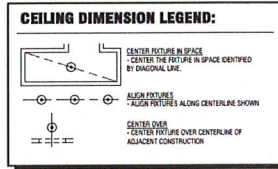

LIGHTING AND MECHANICAL CEILING LEGEND:

- ☉ RECESSED DOWNLIGHT
- ☉ RECESSED DOWNLIGHT - 3L WET LABELED
- ☐ BATHROOM EXHAUST

OWNER SUPPLIED ITEMS:

REFER TO TRU BY HILTON PROCUREMENT GUIDE FOR SOURCING INFORMATION.

OS-010	REFRIGERATOR @ GUESTROOM
OS-011	TELEVISION @ GUESTROOM
OS-012	PHONE @ GUESTROOM
OS-013	ALARM CLOCK @ GUESTROOM
OS-014	IRON @ GUESTROOM
OS-015	IRONSING BOARD @ GUESTROOM
OS-016	HANGERS @ GUESTROOM
OS-018	MATTRESSES @ GUESTROOM
OS-019	BEACONS @ GUESTROOM

ALERT:
THE FLOORING PATTERN SHOWN REPRESENTS THE APPROVED DESIGN FOR TRU BY HILTON. CONTACT YOUR APPROVED PROCUREMENT AGENTS FOR VENDOR DETAILS.

ALERT:
REFER TO INTERIOR ELEVATIONS FOR DEVICE MOUNTING HEIGHTS.

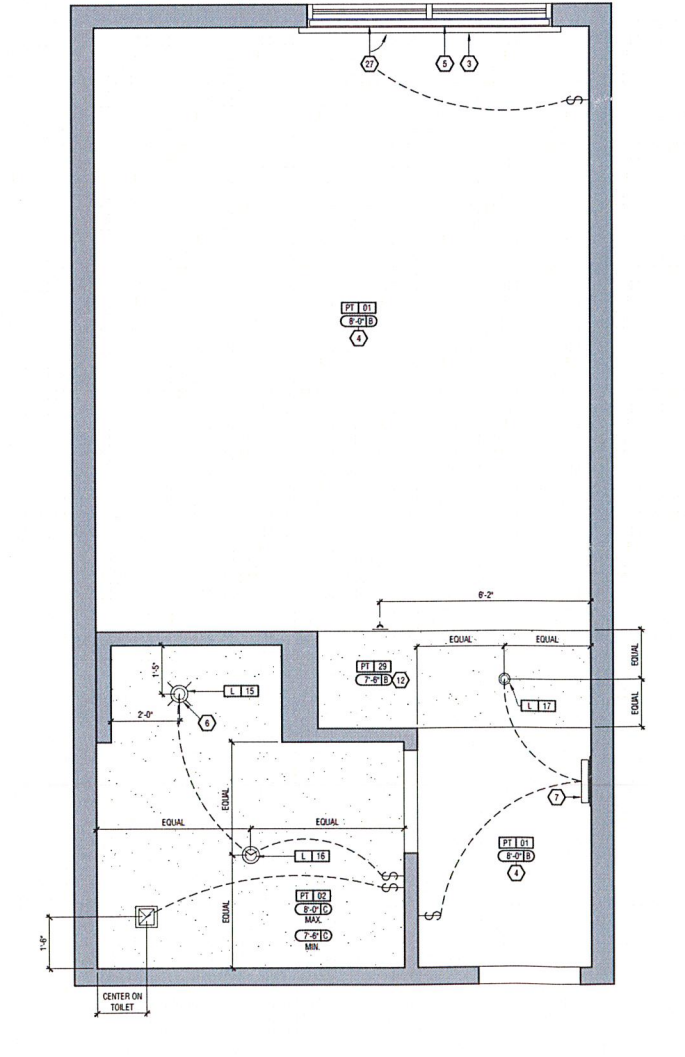
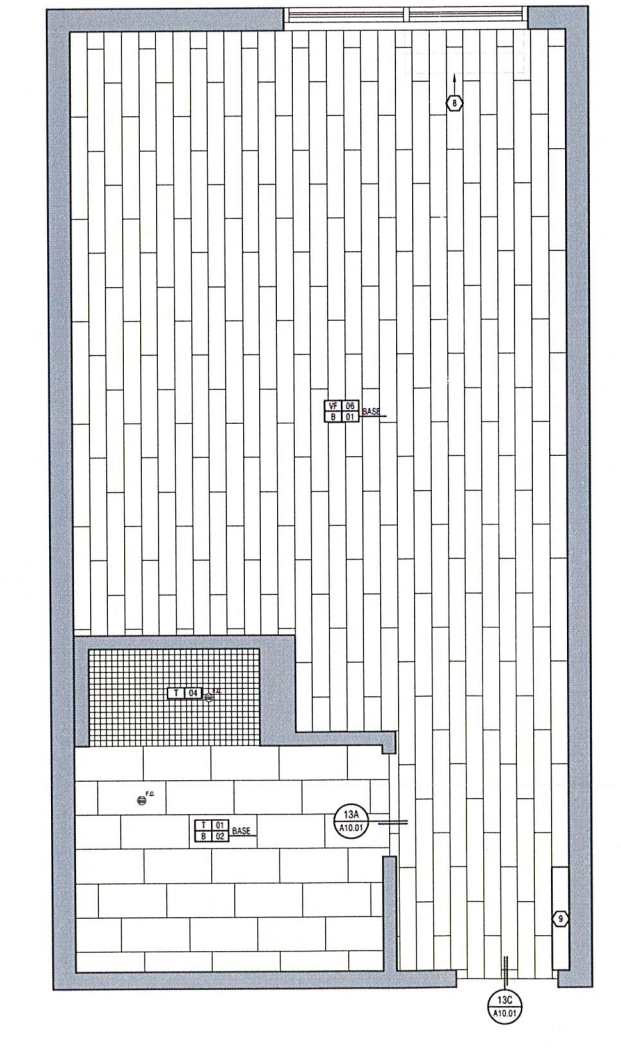
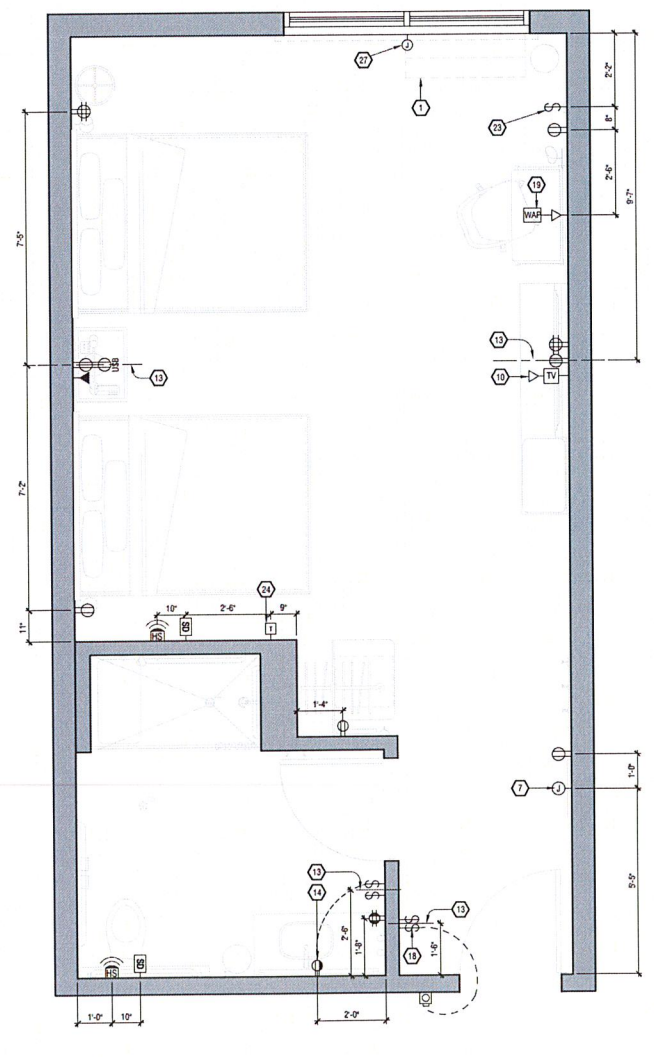

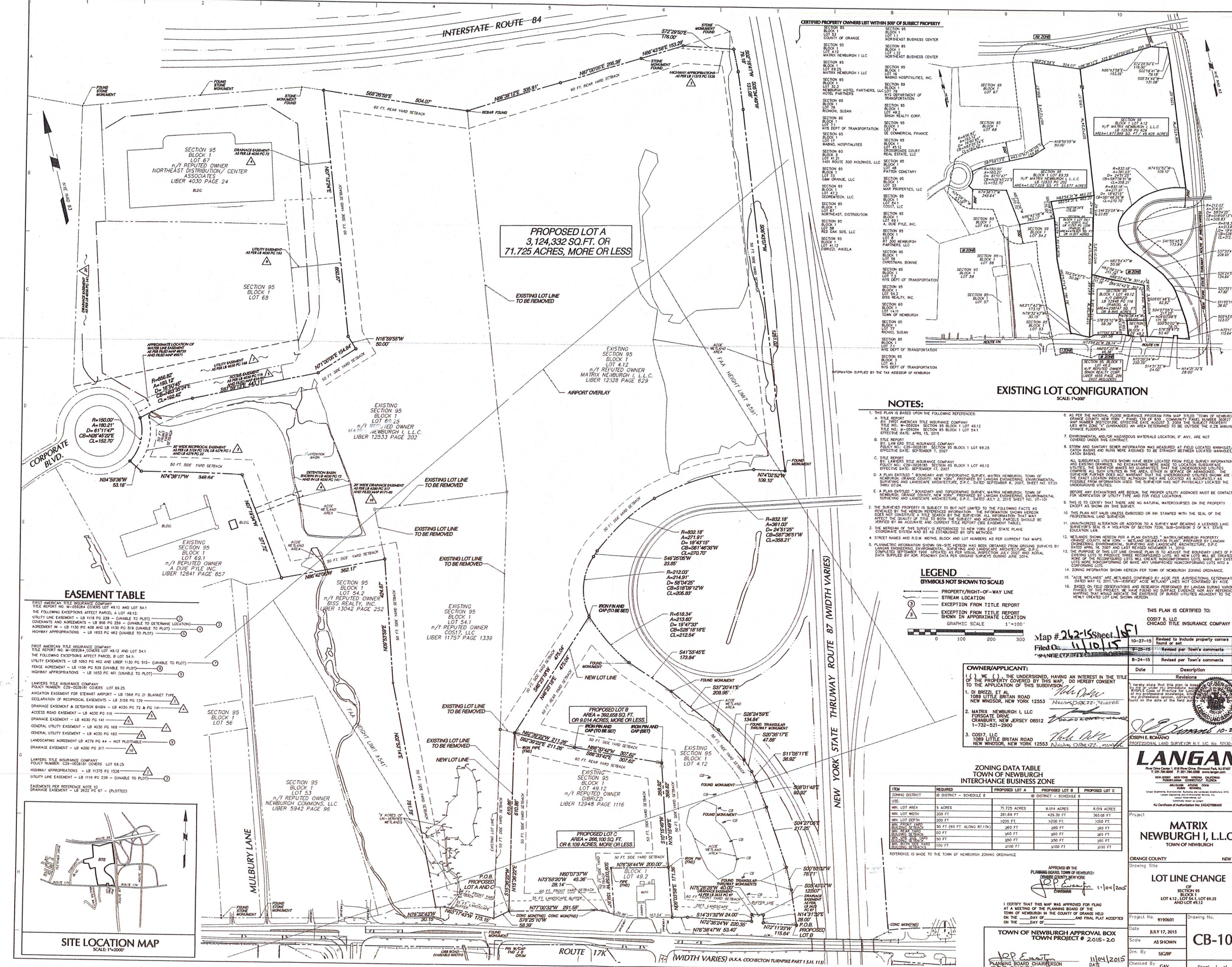

PROPOSED LOT A
3,124,332 SQ. FT. OR
71.725 ACRES, MORE OR LESS

PROPOSED LOT B
AREA = 392,658 SQ. FT.
OR 9.014 ACRES, MORE OR LESS

PROPOSED LOT C
AREA = 288,100 SQ. FT.
OR 6.609 ACRES, MORE OR LESS

EXISTING LOT CONFIGURATION SCALE 1"=300'

SECTION	LOT	OWNER	LIBER
SECTION 95	LOT 53
SECTION 95	LOT 54
SECTION 95	LOT 55
SECTION 95	LOT 56
SECTION 95	LOT 57
SECTION 95	LOT 58
SECTION 95	LOT 59
SECTION 95	LOT 60
SECTION 95	LOT 61
SECTION 95	LOT 62
SECTION 95	LOT 63
SECTION 95	LOT 64
SECTION 95	LOT 65
SECTION 95	LOT 66
SECTION 95	LOT 67
SECTION 95	LOT 68
SECTION 95	LOT 69
SECTION 95	LOT 70
SECTION 95	LOT 71
SECTION 95	LOT 72
SECTION 95	LOT 73
SECTION 95	LOT 74
SECTION 95	LOT 75
SECTION 95	LOT 76
SECTION 95	LOT 77
SECTION 95	LOT 78
SECTION 95	LOT 79
SECTION 95	LOT 80
SECTION 95	LOT 81
SECTION 95	LOT 82
SECTION 95	LOT 83
SECTION 95	LOT 84
SECTION 95	LOT 85
SECTION 95	LOT 86
SECTION 95	LOT 87
SECTION 95	LOT 88
SECTION 95	LOT 89
SECTION 95	LOT 90
SECTION 95	LOT 91
SECTION 95	LOT 92
SECTION 95	LOT 93
SECTION 95	LOT 94
SECTION 95	LOT 95
SECTION 95	LOT 96
SECTION 95	LOT 97
SECTION 95	LOT 98
SECTION 95	LOT 99
SECTION 95	LOT 100

NOTES:

- 1. THIS PLAN IS BASED UPON THE FOLLOWING REFERENCES:
A. TITLE REPORT BY FIRST AMERICAN TITLE INSURANCE COMPANY...
B. TITLE REPORT BY LAWERS TITLE INSURANCE COMPANY...
C. TITLE REPORT BY LAWERS TITLE INSURANCE COMPANY...
D. A PLAN ENTITLED "BOUNDARY AND TOPOGRAPHIC SURVEY...
E. A PLAN ENTITLED "BOUNDARY AND TOPOGRAPHIC SURVEY...
2. THE SURVEYED PROPERTY IS SUBJECT TO BUT NOT LIMITED TO THE FOLLOWING FACTS...
3. THE BOUNDARY OF THIS SURVEY IS REFERENCED TO NEW YORK STATE PLANE...
4. STREET NAMES AND R.O.W. WIDTHS, BLOCK AND LOT NUMBERS AS PER CURRENT TAX MAPS...
5. PLUMBING INFORMATION SHOWN ON-SITE HEREON HAS BEEN OBTAINED FROM GRADING SURVEYS...

LEGEND

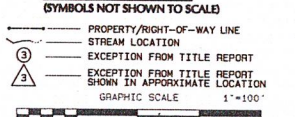

EASEMENT TABLE

NO.	DESCRIPTION	LIBER
1	FIRST AMERICAN TITLE INSURANCE COMPANY...	...
2	FIRST AMERICAN TITLE INSURANCE COMPANY...	...
3	LAWYERS TITLE INSURANCE COMPANY...	...
4	AVIGATION EASEMENT FOR STEAKY MARKET...	...
5	DECLARATION OF RECIPROCAL EASEMENTS...	...
6	GRASSLAND EASEMENT & DETENTION BASIN...	...
7	ACCESS ROAD EASEMENT...	...
8	DRAINAGE EASEMENT...	...
9	GENERAL UTILITY EASEMENT...	...
10	LANDSCAPING AGREEMENT...	...
11	DRAINAGE EASEMENT...	...
12	LAWYERS TITLE INSURANCE COMPANY...	...
13	HIGHWAY APPROPRIATIONS...	...
14	UTILITY LINE EASEMENT...	...
15	EASEMENTS FOR REFERENCE NOTE 10...	...

SITE LOCATION MAP

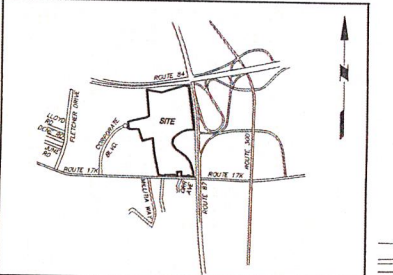

OWNER/APPLICANT:
I, () WE (), THE UNDERSIGNED, HAVING AN INTEREST IN THE TITLE OF THE PROPERTY COVERED BY THIS MAP, DO HEREBY CONSENT TO THE APPLICATION OF THIS SUBDIVISION...

ZONING DATA TABLE
TOWN OF NEWBURGH INTERCHANGE BUSINESS ZONE

ITEM	REQUIRED	PROPOSED LOT A	PROPOSED LOT B	PROPOSED LOT C
ZONING DISTRICT	B DISTRICT - SCHEDULE B	B DISTRICT - SCHEDULE B	B DISTRICT - SCHEDULE B	B DISTRICT - SCHEDULE B
MIN. LOT AREA	5 ACRES	71.725 ACRES	9.014 ACRES	6.609 ACRES
MIN. LOT WIDTH	200 FT	261.69 FT	423.39 FT	365.08 FT
MIN. LOT DEPTH	200 FT	320.0 FT	350.0 FT	350.0 FT
MIN. FRONT YARD SETBACK	30 FT (60 FT ALONG RT-17K)	360 FT	360 FT	360 FT
MIN. SIDE YARD SETBACK	60 FT	360 FT	360 FT	360 FT
MIN. REAR YARD SETBACK	30 FT	360 FT	360 FT	360 FT
MIN. FRONT YARD SETBACK	30 FT	360 FT	360 FT	360 FT
MIN. REAR YARD SETBACK	100 FT	360 FT	360 FT	360 FT

THIS PLAN IS CERTIFIED TO:
COSTI B, LLC
CHICAGO TITLE INSURANCE COMPANY

Map # 262-155 Sheet 1 of 1
Filed 08/11/15

Date	Description	No.
10-27-15	Revised to include property corners found on site	3
8-25-15	Revised per Town's comments	2
8-24-15	Revised per Town's comments	1

LANGAN
Professional Land Surveyor N.Y. Lic. No. 50130-1

MATRIX NEWBURGH I, L.L.C.
TOWN OF NEWBURGH

LOT LINE CHANGE
OF SECTION 95 BLOCK 1 LOT 69, 70 AND LOT 49, 52

Project No: 919601 Drawing No:
Date: JULY 17, 2015
Scale: AS SHOWN
Drn. By: SIGBP
Checked By: GAV Sheet 1 of 1

TOWN OF NEWBURGH APPROVAL BOX
TOWN PROJECT # 2.015-2.0
APPROVED BY THE PLANNING BOARD, TOWN OF NEWBURGH
DATE: 11/04/2015