

ALBANY POST ROAD
 (A.K.A. OLD POST ROAD)

N / F
 CAMACHO

N / F
 COLANDREA

N / F
 COLANDREA

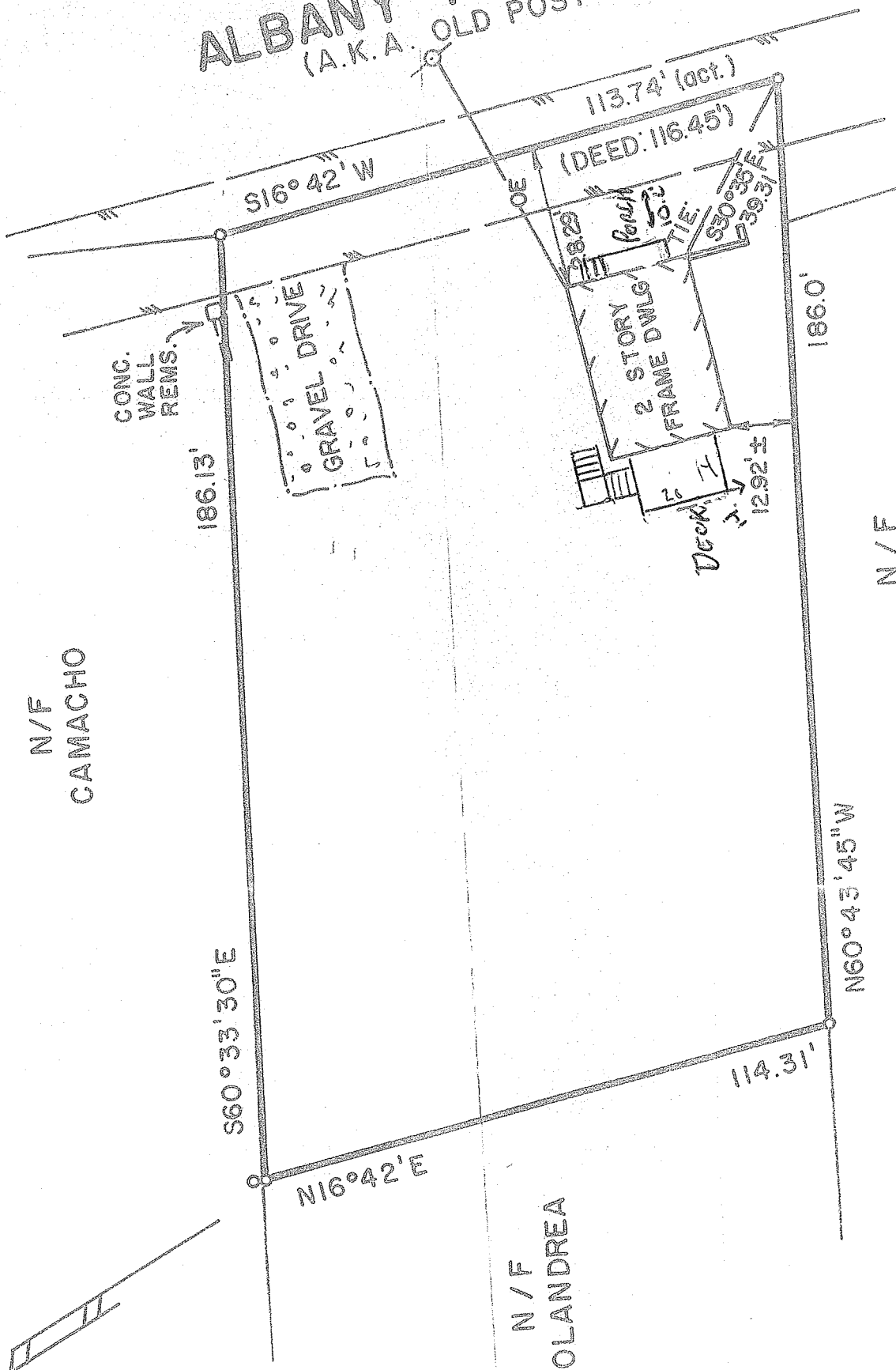

UNAUTHORIZED ALTERATION OR ADDITION TO A SURVEY MAP BEARING A LICENSED LAND SURVEYOR'S SEAL IS A VIOLATION OF SECTION 7202, SUB-DIVISION 2, OF THE NEW YORK STATE EDUCATION LAW. COPIES OF THIS SURVEY MAP NOT HAVING THE EMBOSSED SEAL OF THE LAND SURVEYOR SHALL NOT BE VALID. CERTIFICATIONS ARE NOT TRANSFERABLE TO ADDITIONAL INSTITUTIONS OR SUBSEQUENT OWNERS.