



Steven M. Neuhaus
County Executive

Orange County Department of Planning Submittal Form for Mandatory Review of Local Planning Action as per NYS General Municipal Law §239-l,m, & n

Referral ID#:
(County use only)

This form is to be completed by the local board having jurisdiction. Submittals from applicants will not be accepted unless coordinated with both the local board having jurisdiction and the County Department of Planning.

Please include all materials that are part of a "full statement" as defined by NYS GML §239-m (i.e. "all materials required by and submitted to the referring body as an application on a proposed action").

Municipality:	Town of Newburgh
Local Referring Board:	Zoning Board of Appeals
Applicant:	JAMES REDNER
Project Name:	
Location of Project Site:	741 Route 32, Wallkill

Tax Map #:	4-2-39.1
Tax Map #:	
Tax Map #:	
Local File No.:	2609-16
Size of Parcel*:	0.87 acre

*If more than one parcel, please include sum of all parcels.

Reason for County Review: ON NYS Route 32

Current Zoning District (include any overlays): RR

Type of Review:

- Comprehensive Plan Update/Adoption
- Zoning Amendment
 - Zoning District Change from _____ to _____
 - Ordinance Modification (cite section): _____
- Local Law
- Site Plan
 - Sq. feet proposed (non-residential only): _____
 - Which approval is the applicant currently seeking? SKETCH / PRELIM / FINAL (circle one)
- Subdivision
 - Number of lots proposed: _____
 - Which approval is the applicant currently seeking? SKETCH / PRELIM / FINAL (circle one)
- Special Use Permit
- Lot Line Change
- Variance
 - (AREA) USE (circle one) 185-18-C-4-(6) FRONT YARD set-back ABUTTING STATE RDS/60FT
- Other

Is this an update to a previously submitted referral? YES / NO (circle one)

Local board comments or elaboration:

Signature of local official: *[Signature]* Date: 10/20/16 Chairperson Title: Zoning Board of Appeals

Municipal Contact Phone Number: 845-566-4901

If you would like the applicant to be cc'd on this letter, please provide the applicant's address:

Please return, along with full statement, to: Orange County Dept. of Planning 124 Main St. Goshen, NY 10924
Question or comments, call: 845-615-3840 or email: planning@orangecountygov.com



TOWN OF NEWBURGH

Crossroads of the Northeast

ZONING BOARD OF APPEALS
OLD TOWN HALL
308 GARDNERTOWN ROAD
NEWBURGH, NEW YORK 12550

APPLICATION

OFFICE OF ZONING BOARD
(845) 566-4901

DATED: 10/17/16

TO: THE ZONING BOARD OF APPEALS
THE TOWN OF NEWBURGH, NEW YORK 12550

I (WE) James Redner PRESENTLY
RESIDING AT NUMBER 741 Rt. 32 Walk. 11
TELEPHONE NUMBER 845-566-0815

HEREBY MAKE APPLICATION TO THE ZONING BOARD OF APPEALS FOR
THE FOLLOWING:

- A USE VARIANCE
- AN AREA VARIANCE
- INTERPRETATION OF THE ORDINANCE
- SPECIAL PERMIT

1. LOCATION OF THE PROPERTY:

4-2-39.1 (TAX MAP DESIGNATION)
741 Rt 32 (STREET ADDRESS)
RR (ZONING DISTRICT)

2. PROVISION OF THE ZONING LAW APPLICABLE, (INDICATE THE SECTION AND SUBSECTION OF THE ZONING LAW APPLICABLE BY NUMBER; DO NOT QUOTE THE LAW).

185-18-C-4



TOWN OF NEWBURGH

Crossroads of the Northeast

ZONING BOARD OF APPEALS
OLD TOWN HALL
308 GARDNERTOWN ROAD
NEWBURGH, NEW YORK 12550

3. IF VARIANCE TO THE ZONING LAW IS REQUESTED:

a) APPEAL IS MADE FROM DISAPPROVAL BY THE TOWN BUILDING INSPECTOR OR BUILDING PERMIT APPLICATION. SEE ACCOMPANYING NOTICE DATED: 9/26/14

b) OR DENIAL (REFERRAL) BY THE PLANNING BOARD OF THE TOWN OF NEWBURGH OF AN APPLICATION TO THE BOARD, SEE ACCOMPANYING NOTICE DATED: _____

4. DESCRIPTION OF VARIANCE SOUGHT: Area Front yard Set Back on State Road

5. IF A USE VARIANCE IS REQUESTED: STRICT APPLICATION OF THE ZONING LAW WOULD PRODUCE UNNECESSARY HARDSHIP IN THAT:

a) UNDER APPLICABLE ZONING REGULATIONS THE APPLICANT IS DEPRIVED OF ALL ECONOMIC USE OR BENEFIT FROM THE PROPERTY IN QUESTION BECAUSE:

(ATTACH WITH THIS APPLICATION COMPETENT FINANCIAL EVIDENCE ESTABLISHING SUCH DEPRIVATION)

b) THE HARDSHIP IS UNIQUE AND DOES NOT APPLY TO A SUBSTANTIAL PORTION OF THE DISTRICT OR NEIGHBORHOOD BECAUSE:

c) THE VARIANCE WOULD NOT ALTER THE ESSENTIAL CHARACTER OF THE NEIGHBORHOOD BECAUSE:



TOWN OF NEWBURGH

Crossroads of the Northeast

ZONING BOARD OF APPEALS
OLD TOWN HALL
308 GARDNERTOWN ROAD
NEWBURGH, NEW YORK 12550

d) THE HARDSHIP HAS NOT BEEN SELF-CREATED BECAUSE:

The Front Steps were there

6. IF AN AREA VARIANCE IS REQUESTED:

a) THE VARIANCE WILL NOT PRODUCE AN UNDESIRABLE CHANGE IN THE CHARACTER OF THE NEIGHBORHOOD OR A DETRIMENT TO NEARBY PROPERTIES BECAUSE:

Other Houses have similar fronts

b) THE BENEFIT SOUGHT BY THE APPLICANT CAN NOT BE ACHIEVED BY SOME METHOD, FEASIBLE FOR THE APPLICANT TO PURSUE, OTHER THAN AN AREA VARIANCE, BECAUSE:

The ~~Stom~~ Need Steps to get of House

c) THE REQUESTED AREA VARIANCE IS NOT SUBSTANTIAL BECAUSE:

I'm only asking for a 6x8 Deck

d) THE PROPOSED VARIANCE WILL NOT HAVE AN ADVERSE EFFECT OR IMPACT ON THE PHYSICAL OR ENVIRONMENTAL CONDITIONS IN THE NEIGHBORHOOD OR DISTRICT BECAUSE:

Other Houses in the Neighborhood have the same fronts

e) THE HARDSHIP HAS NOT BEEN SELF-CREATED BECAUSE:

The Front Steps were there

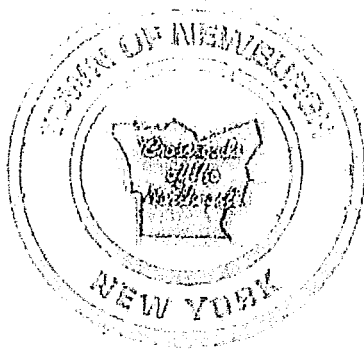

TOWN OF NEWBURGH

Crossroads of the Northeast

ZONING BOARD OF APPEALS
OLD TOWN HALL
308 GARDNERTOWN ROAD
NEWBURGH, NEW YORK 12550

OFFICE OF ZONING BOARD
(845) 566-4901

7. ADDITIONAL REASONS (IF PERTINENT):

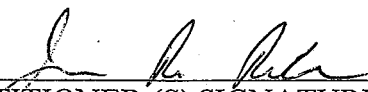

PETITIONER (S) SIGNATURE

STATE OF NEW YORK: COUNTY OF ORANGE:

SWORN TO THIS 20th DAY OF OCTOBER 2016

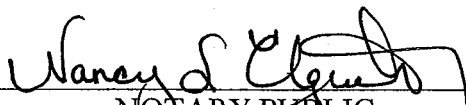

NOTARY PUBLIC

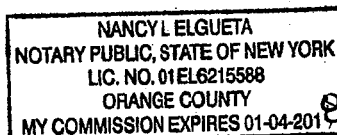

NOTE: NYS GML Section 239-m (3) for proposed actions that are within 500 feet of the properties or thresholds listed in the statute the Zoning Board of Appeals is required to send a copy of the complete application to the Orange County Department of Planning to be reviewed prior to Zoning Board of Appeals decision. And also NYS GML Section 239-NN requires notification for any proposed actions, to the Municipal Clerk, within 500 feet of the Border of that adjoining County, Town or City.
(ALL MATERIALS REGARDING THE APPLICATION MUST BE SUBMITTED TO THE ZONING BOARD OFFICE FOR REVIEW NO LATER THAN 10 DAYS PRIOR TO THE HEARING DATE OR THEY MAY NOT BE CONSIDERED THE NIGHT OF THE MEETING).

(NOTE: BOARD MEMBERS MAKE SITE VISITS TO ALL THE PROPERTIES)

Short Environmental Assessment Form

Part 1 - Project Information

Instructions for Completing

Part 1 - Project Information. The applicant or project sponsor is responsible for the completion of Part 1. Responses become part of the application for approval or funding, are subject to public review, and may be subject to further verification. Complete Part 1 based on information currently available. If additional research or investigation would be needed to fully respond to any item, please answer as thoroughly as possible based on current information.

Complete all items in Part 1. You may also provide any additional information which you believe will be needed by or useful to the lead agency; attach additional pages as necessary to supplement any item.

Part 1 - Project and Sponsor Information				
Name of Action or Project:				
Project Location (describe, and attach a location map): 741 Rt 32 Wallkill				
Brief Description of Proposed Action: 6x8 Deck on the front of House				
Name of Applicant or Sponsor: James Redner		Telephone: 566-0815	E-Mail: jim.redner@yahoo.com	
Address: 741 Rt. 32				
City/PO: Wallkill	State: N.Y.	Zip Code: 12589		
1. Does the proposed action only involve the legislative adoption of a plan, local law, ordinance, administrative rule, or regulation? If Yes, attach a narrative description of the intent of the proposed action and the environmental resources that may be affected in the municipality and proceed to Part 2. If no, continue to question 2.			NO <input type="checkbox"/>	YES <input type="checkbox"/>
2. Does the proposed action require a permit, approval or funding from any other governmental Agency? If Yes, list agency(s) name and permit or approval:			NO <input checked="" type="checkbox"/>	YES <input type="checkbox"/>
3.a. Total acreage of the site of the proposed action? _____ acres				
b. Total acreage to be physically disturbed? _____ acres				
c. Total acreage (project site and any contiguous properties) owned or controlled by the applicant or project sponsor? 3/4 acres				
4. Check all land uses that occur on, adjoining and near the proposed action.				
<input type="checkbox"/> Urban <input type="checkbox"/> Rural (non-agriculture) <input type="checkbox"/> Industrial <input type="checkbox"/> Commercial <input checked="" type="checkbox"/> Residential (suburban)				
<input checked="" type="checkbox"/> Forest <input type="checkbox"/> Agriculture <input type="checkbox"/> Aquatic <input type="checkbox"/> Other (specify): _____				
<input type="checkbox"/> Parkland				

<p>5. Is the proposed action,</p> <p>a. A permitted use under the zoning regulations?</p> <p>b. Consistent with the adopted comprehensive plan?</p>	<p>NO</p> <p><input type="checkbox"/></p> <p><input type="checkbox"/></p>	<p>YES</p> <p><input checked="" type="checkbox"/></p> <p><input type="checkbox"/></p>	<p>N/A</p> <p><input type="checkbox"/></p> <p><input type="checkbox"/></p>
<p>6. Is the proposed action consistent with the predominant character of the existing built or natural landscape?</p>	<p>NO</p> <p><input checked="" type="checkbox"/></p>	<p>YES</p> <p><input type="checkbox"/></p>	
<p>7. Is the site of the proposed action located in, or does it adjoin, a state listed Critical Environmental Area? If Yes, identify: _____</p>	<p>NO</p> <p><input checked="" type="checkbox"/></p>	<p>YES</p> <p><input type="checkbox"/></p>	
<p>8. a. Will the proposed action result in a substantial increase in traffic above present levels?</p> <p>b. Are public transportation service(s) available at or near the site of the proposed action?</p> <p>c. Are any pedestrian accommodations or bicycle routes available on or near site of the proposed action?</p>	<p>NO</p> <p><input checked="" type="checkbox"/></p> <p><input checked="" type="checkbox"/></p> <p><input checked="" type="checkbox"/></p>	<p>YES</p> <p><input type="checkbox"/></p> <p><input type="checkbox"/></p> <p><input type="checkbox"/></p>	
<p>9. Does the proposed action meet or exceed the state energy code requirements? If the proposed action will exceed requirements, describe design features and technologies: _____</p>	<p>NO</p> <p><input checked="" type="checkbox"/></p>	<p>YES</p> <p><input type="checkbox"/></p>	
<p>10. Will the proposed action connect to an existing public/private water supply? If No, describe method for providing potable water: _____</p>	<p>NO</p> <p><input checked="" type="checkbox"/></p>	<p>YES</p> <p><input type="checkbox"/></p>	
<p>11. Will the proposed action connect to existing wastewater utilities? If No, describe method for providing wastewater treatment: _____</p>	<p>NO</p> <p><input checked="" type="checkbox"/></p>	<p>YES</p> <p><input type="checkbox"/></p>	
<p>12. a. Does the site contain a structure that is listed on either the State or National Register of Historic Places? b. Is the proposed action located in an archeological sensitive area?</p>	<p>NO</p> <p><input checked="" type="checkbox"/></p> <p><input checked="" type="checkbox"/></p>	<p>YES</p> <p><input type="checkbox"/></p> <p><input type="checkbox"/></p>	
<p>13. a. Does any portion of the site of the proposed action, or lands adjoining the proposed action, contain wetlands or other waterbodies regulated by a federal, state or local agency? b. Would the proposed action physically alter, or encroach into, any existing wetland or waterbody? If Yes, identify the wetland or waterbody and extent of alterations in square feet or acres: _____</p>	<p>NO</p> <p><input checked="" type="checkbox"/></p> <p><input type="checkbox"/></p>	<p>YES</p> <p><input type="checkbox"/></p> <p><input type="checkbox"/></p>	
<p>14. Identify the typical habitat types that occur on, or are likely to be found on the project site. Check all that apply: <input type="checkbox"/> Shoreline <input type="checkbox"/> Forest <input type="checkbox"/> Agricultural/grasslands <input type="checkbox"/> Early mid-successional <input type="checkbox"/> Wetland <input type="checkbox"/> Urban <input type="checkbox"/> Suburban</p>			
<p>15. Does the site of the proposed action contain any species of animal, or associated habitats, listed by the State or Federal government as threatened or endangered?</p>	<p>NO</p> <p><input checked="" type="checkbox"/></p>	<p>YES</p> <p><input type="checkbox"/></p>	
<p>16. Is the project site located in the 100 year flood plain?</p>	<p>NO</p> <p><input checked="" type="checkbox"/></p>	<p>YES</p> <p><input type="checkbox"/></p>	
<p>17. Will the proposed action create storm water discharge, either from point or non-point sources? If Yes, a. Will storm water discharges flow to adjacent properties? <input checked="" type="checkbox"/> NO <input type="checkbox"/> YES b. Will storm water discharges be directed to established conveyance systems (runoff and storm drains)? If Yes, briefly describe: <input checked="" type="checkbox"/> NO <input type="checkbox"/> YES</p>	<p>NO</p> <p><input checked="" type="checkbox"/></p>	<p>YES</p> <p><input type="checkbox"/></p>	

18. Does the proposed action include construction or other activities that result in the impoundment of water or other liquids (e.g. retention pond, waste lagoon, dam)? If Yes, explain purpose and size: _____ _____	NO	YES
	<input checked="" type="checkbox"/>	<input type="checkbox"/>
19. Has the site of the proposed action or an adjoining property been the location of an active or closed solid waste management facility? If Yes, describe: _____ _____	NO	YES
	<input checked="" type="checkbox"/>	<input type="checkbox"/>
20. Has the site of the proposed action or an adjoining property been the subject of remediation (ongoing or completed) for hazardous waste? If Yes, describe: _____ _____	NO	YES
	<input checked="" type="checkbox"/>	<input type="checkbox"/>

I AFFIRM THAT THE INFORMATION PROVIDED ABOVE IS TRUE AND ACCURATE TO THE BEST OF MY KNOWLEDGE

Applicant/sponsor name: James Redner Date: 10/17/14
Signature: J Redner

Agency Use Only [If applicable]

Project:

Date:

*Short Environmental Assessment Form
Part 2 - Impact Assessment*

Part 2 is to be completed by the Lead Agency.

Answer all of the following questions in Part 2 using the information contained in Part 1 and other materials submitted by the project sponsor or otherwise available to the reviewer. When answering the questions the reviewer should be guided by the concept "Have my responses been reasonable considering the scale and context of the proposed action?"

	No, or small impact may occur	Moderate to large impact may occur
1. Will the proposed action create a material conflict with an adopted land use plan or zoning regulations?	<input type="checkbox"/>	<input type="checkbox"/>
2. Will the proposed action result in a change in the use or intensity of use of land?	<input type="checkbox"/>	<input type="checkbox"/>
3. Will the proposed action impair the character or quality of the existing community?	<input type="checkbox"/>	<input type="checkbox"/>
4. Will the proposed action have an impact on the environmental characteristics that caused the establishment of a Critical Environmental Area (CEA)?	<input type="checkbox"/>	<input type="checkbox"/>
5. Will the proposed action result in an adverse change in the existing level of traffic or affect existing infrastructure for mass transit, biking or walkway?	<input type="checkbox"/>	<input type="checkbox"/>
6. Will the proposed action cause an increase in the use of energy and it fails to incorporate reasonably available energy conservation or renewable energy opportunities?	<input type="checkbox"/>	<input type="checkbox"/>
7. Will the proposed action impact existing:		
a. public / private water supplies?	<input type="checkbox"/>	<input type="checkbox"/>
b. public / private wastewater treatment utilities?	<input type="checkbox"/>	<input type="checkbox"/>
8. Will the proposed action impair the character or quality of important historic, archaeological, architectural or aesthetic resources?	<input type="checkbox"/>	<input type="checkbox"/>
9. Will the proposed action result in an adverse change to natural resources (e.g., wetlands, waterbodies, groundwater, air quality, flora and fauna)?	<input type="checkbox"/>	<input type="checkbox"/>
10. Will the proposed action result in an increase in the potential for erosion, flooding or drainage problems?	<input type="checkbox"/>	<input type="checkbox"/>
11. Will the proposed action create a hazard to environmental resources or human health?	<input type="checkbox"/>	<input type="checkbox"/>

Agency Use Only [If applicable]

Project: _____

Date: _____

Short Environmental Assessment Form Part 3 Determination of Significance

For every question in Part 2 that was answered "moderate to large impact may occur", or if there is a need to explain why a particular element of the proposed action may or will not result in a significant adverse environmental impact, please complete Part 3. Part 3 should, in sufficient detail, identify the impact, including any measures or design elements that have been included by the project sponsor to avoid or reduce impacts. Part 3 should also explain how the lead agency determined that the impact may or will not be significant. Each potential impact should be assessed considering its setting, probability of occurring, duration, irreversibility, geographic scope and magnitude. Also consider the potential for short-term, long-term and cumulative impacts.

- Check this box if you have determined, based on the information and analysis above, and any supporting documentation, that the proposed action may result in one or more potentially large or significant adverse impacts and an environmental impact statement is required.
- Check this box if you have determined, based on the information and analysis above, and any supporting documentation, that the proposed action will not result in any significant adverse environmental impacts.

Name of Lead Agency

Date

Print or Type Name of Responsible Officer in Lead Agency

Title of Responsible Officer

Signature of Responsible Officer in Lead Agency

Signature of Preparer (if different from Responsible Officer)

ORANGE COUNTY CLERK'S OFFICE RECORDING PAGE

THIS PAGE IS PART OF THE INSTRUMENT - DO NOT REMOVE

TYPE IN BLACK INK; NAME(S) OF PARTY(S) TO DOCUMENT

Joel Lopez - Perez
TO
James R. Redner +
Jo Ann P. Redner

SECTION 4 BLOCK 2 LOT 39.1

RECORD AND RETURN TO:
(name and address)

Daniel Bloom, Esq.
PO Box 4323
New Windsor, NY 12553



Handwritten notes:
10/20/10
Joel Lopez - Perez

THIS IS PAGE ONE OF THE RECORDING

ATTACH THIS SHEET TO THE FIRST PAGE OF EACH RECORDED INSTRUMENT ONLY

DO NOT WRITE BELOW THIS LINE

INSTRUMENT TYPE: DEED MORTGAGE SATISFACTION ASSIGNMENT OTHER

PROPERTY LOCATION

- 2089 BLOOMING GROVE (TN)
- 2001 WASHINGTONVILLE (VLG)
- 2289 CHESTER (TN)
- 2201 CHESTER (VLG)
- 2489 CORNWALL (TN)
- 2401 CORNWALL (VLG)
- 2600 CRAWFORD (TN)
- 2800 DEERPARK (TN)
- 3089 GOSHEN (TN)
- 3001 GOSHEN (VLG)
- 3003 FLORIDA (VLG)
- 3005 CHESTER (VLG)
- 3200 GREENVILLE (TN)
- 3489 HAMPTONBURGH (TN)
- 3401 MAYBROOK (VLG)
- 3689 HIGHLANDS (TN)
- 3601 HIGHLAND FALLS (VLG)
- 3889 MINISINK (TN)
- 3801 UNIONVILLE (VLG)
- 4089 MONROE (TN)
- 4001 MONROE (VLG)
- 4003 HARRIMAN (VLG)
- 4005 KIRYAS JOEL (VLG)
- 4289 MONTGOMERY (TN)
- 4201 MAYBROOK (VLG)
- 4203 MONTGOMERY (VLG)
- 4205 WALDEN (VLG)
- 4489 MOUNT HOPE (TN)
- 4401 OTISVILLE (VLG)
- 4600 NEWBURGH (TN)
- 4800 NEW WINDSOR (TN)
- 5089 TUXEDO (TN)
- 5001 TUXEDO PARK (VLG)
- 5200 WALKKILL (TN)
- 5489 WARWICK (TN)
- 5401 FLORIDA (VLG)
- 5403 GREENWOOD LAKE (VLG)
- 5405 WARWICK (VLG)
- 5600 WAWAYANDA (TN)
- 5889 WOODBURY (TN)
- 5801 HARRIMAN (VLG)
- 0900 MIDDLETOWN
- 1100 NEWBURGH
- 1300 PORT JERVIS
- 9999 HOLD

NO PAGES 3 CROSS REF.
CERT. COPY ADD'L X-REF.
MAP# PGS.

PAYMENT TYPE: CHECK
CASH
CHARGE
NO FEE

Taxable CONSIDERATION \$ 160,000.00
TAX EXEMPT _____
Taxable MORTGAGE AMT. \$ _____
DATE _____

- MORTGAGE TAX TYPE:
- (A) COMMERCIAL/FULL 1%
 - (B) 1 OR 2 FAMILY
 - (C) UNDER \$10,000
 - (E) EXEMPT
 - (F) 3 TO 6 UNITS
 - (I) NAT.PERSON/CR. UNION
 - (J) NAT.PER-CR.UN/1 OR 2
 - (K) CONDO

Signature of Donna L. Benson

DONNA L. BENSON
ORANGE COUNTY CLERK

RECEIVED FROM: *Stephen Seachurs*

LIBER 5979 PAGE 333

STATE OF NEW YORK (COUNTY OF ORANGE) SS:
I, ANN G. RABBITT, COUNTY CLERK AND CLERK OF THE SUPREME AND COUNTY COURTS, ORANGE COUNTY, DO HEREBY CERTIFY THAT I HAVE COMPARED THIS COPY WITH THE ORIGINAL THEREOF FILED OR RECORDED IN MY OFFICE ON Aug. 28, 2002 AND THE SAME IS A CORRECT TRANSCRIPT THEREOF. IN WITNESS WHEREOF, I HAVE HEREUNTO SET MY HAND AND AFFIXED MY OFFICIAL SEAL.

Signature of Ann G. Rabbitt

COUNTY CLERK & CLERK OF THE SUPREME COUNTY COURTS,
ORANGE COUNTY, October 20, 2010

LIBER 5979 PAGE 333

ORANGE COUNTY CLERKS OFFICE 56960 LMS
RECORDED/FILED 08/28/2002 11:44:42 AM
FEES 44.00 EDUCATION FUND 20.00
SERIAL NUMBER: 000968
DEED CNTL NO 63224 RE TAX 640.00

Bargain and Sale Deed With Covenants Against Grantor's Acts

THIS INDENTURE, made August 21, 2002,

G011255

BETWEEN **Joel Lopez-Perez**, 1319 W. 3rd. St. Tempe, AZ. 85281 , party of the first part, and **James R. Redner and JoAnn P. Redner**, as husband and wife, 34 Ellis Avenue, Newburgh, NY 12550 , party of the second part,

Witnesseth, that the party of the first part, in consideration of ten (\$10.00) dollars paid by the party of the second part, does hereby grant and release unto the party of the second part. the heirs or successors and assigns of the party of the second part forever,

ALL that certain plot, piece or parcel of land, with the buildings and improvements thereon erected, situate, lying and being in the
SEE SCHEDULE "A" ANNEXED.

The premises are improved by a Single-family residence only.
TOGETHER with all right, title and interest, if any, of the party of the first part in and to any streets and roads abutting the above described premises to the center lines thereof: TOGETHER with the appurtenances and all the estate and rights of the party of the first part in and to said premises: TO HAVE AND TO HOLD the premises herein granted unto the party of the second part, the heirs or successors and assigns of the party of the second part forever.

And the party of the first part covenants that the party of the first part has not done or suffered anything whereby the said premises have been encumbered in any way whatever, except as aforesaid. And the party of the first part in compliance with Section 13 of the Lien Law covenants that the party of the first part will receive the consideration for this conveyance and will hold the right to receive such consideration as a trust fund to be applied first for the purpose of paying the cost of the improvement and will apply the same first to the payment of the cost of the improvement before using any part of the total of the same for any other purpose.

The word "party" shall be construed as if it read "parties" whenever the sense of this indenture so requires.

IN WITNESS WHEREOF the party of the first Part has duly executed this deed the day and year first above written.

IN PRESENCE OF:

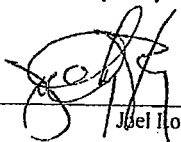

Joel Lopez-Perez

STATE OF NEW YORK, COUNTY OF ORANGE ss:

On August 21st, 2002, before me the undersigned, a Notary Public in and for said State, personally appeared Joel Lopez-Perez, personally known to me or proved to me on the basis of satisfactory evidence to be the individual(s) whose name(s) is/are subscribed to the within instrument and acknowledged to me that he/she/they executed the same in his/her/their capacity(ies) and that by his/her/their signature(s) on the instrument, the individual(s) or the person upon behalf of which the individual(s) acted, executed the instrument.

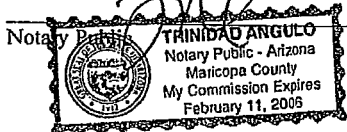

Bargain And Sale Deed With Covenant Against Grantors Acts

Section/Block/Lot: 4-2-39.1
Street Address: 741 State Route 32
Municipality: Town of Newburgh

RETURN BY MAIL TO:
Daniel Bloom, Esq.
Bloom & Bloom PC
PO Box 4323
New Windsor, NY 12553

GOSHEN SEARCHERS INC.
20 SCOTCHTOWN AVENUE
GOSHEN, NEW YORK 10924
OFFICE: 914-294-5110
COUNTY BUILDING: 914-294-6913
NEWBURGH TIE LINE: 914-564-6150
FAX 914-294-9581

Description for Redner

All that certain tract, piece or parcel of land situate, lying and being in the Town of Newburgh, County of Orange and State of New York and being more accurately bounded and described as follows:

Beginning at a point in the westerly bounds of N.Y.S. Route #32, said point also being located at the southeasterly corner of lands of Pappalardo as described in L.1895 P.1095 and also being located N 80-35-00 W 3.20 feet from a tall iron pipe found; thence turning and running along the said westerly bounds of N.Y.S. Route #32 S 9-25-00 W 190.25 feet to a point, said point also being located S 77-38-48 E 2.48 feet from a tall iron rod found; thence turning and running along lands now or formerly of Zappala N 77-38-48 W 186.85 feet to a point, said point being located S 77-38-48 E 6.70 feet from a tall iron pipe found; thence turning and running along lands now or formerly of Hall N 9-25-00 E 180.68 feet to an iron rod found; thence turning and running along lands now or formerly of Pappalardo S 80-35-00 E 186.60 feet to the point or place of beginning.

Containing 34,608 square feet of land more or less.

Together with a right to use the 50 foot wide right of way for all ordinary purposes of ingress and egress from the northerly line of Mill Street along the westerly side or line of the above described premises.

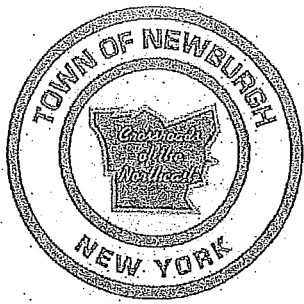

TOWN OF NEWBURGH

~Crossroads of the Northeast~

CODE COMPLIANCE DEPARTMENT
308 GARDNERTOWN ROAD
NEWBURGH, NEW YORK 12550

TELEPHONE 845-564-7801
FAX LINE 845-564-7802

2609-16

NOTICE OF DISAPPROVAL OF BUILDING PERMIT APPLICATION

Date: 09/26/2016

Application No. 16-0858

To: James Redner
741 Route 32
Wallkill, NY 12589

SBL: 4-2-39.1
ADDRESS: 741 Route 32

ZONE: RR

PLEASE TAKE NOTICE that your application dated 09/19/2016 for permit to build a 6' x 8' open front deck on the premises located at 741 Route 32 is returned herewith and disapproved on the following grounds:

Town of Newburgh Municipal Code:

1) 185-18-C-4-(b) Front yards abutting all state roads shall be 60' in depth

Joseph Mattina

Cc: Town Clerk & Assessor (500')
File

Town of Newburgh Code Compliance

OWNER INFORMATION

BUILT WITH OUT A PERMIT

YES / NO

NAME: James Redner Application # 16-0858

ADDRESS: 741 Rt. 32 Walkill NY 12589

PROJECT INFORMATION:

AREA VARIANCE

USE VARIANCE

TYPE OF STRUCTURE: 6' x 8' front deck

SBL: 4-2-39.1 ZONE: R-R

TOWN WATER: YES / NO TOWN SEWER: YES / NO

2609-16

	MINIMUM	EXISTING	PROPOSED	VARIANCE	VARIANCE PERCENTAGE
LOT AREA					
LOT WIDTH					
LOT DEPTH					
FRONT YARD	60'		52.63'	7.37'	12.28%
REAR YARD					
SIDE YARD					
MAX. BUILDING HEIGHT					
BUILDING COVERAGE					
SURFACE COVERAGE					

INCREASING DEGREE OF NON-CONFORMITY - 185-19-C-1 YES / NO
 2 OR MORE FRONT YARDS FOR THIS PROPERTY YES / NO
 CORNER LOT - 185-17-A YES / NO

ACCESSORY STRUCTURE:

GREATER THEN 1000 S.F. OR BY FORMULA - 185-15-A-4 YES / NO
 FRONT YARD - 185-15-A YES / NO
 STORAGE OF MORE THEN 4 VEHICLES YES / NO
 HEIGHT MAX. 15 FEET - 185-15-A-1 YES / NO
 10% MAXIMUM YARD COVERAGE - 185-15-A-3 YES / NO

NOTES: All state roads require a 60' front yard setback

VARIANCE(S) REQUIRED:

- 1 185-18-C-4-(b) Front yards abutting all state roads shall be 60' in depth.
- 2 _____
- 3 _____
- 4 _____

REVIEWED BY: Joseph Mattina DATE: 26-Sep-16

REDNER
 741 Route 32, Walk 11
 (4-2-39.1)

Mill Street

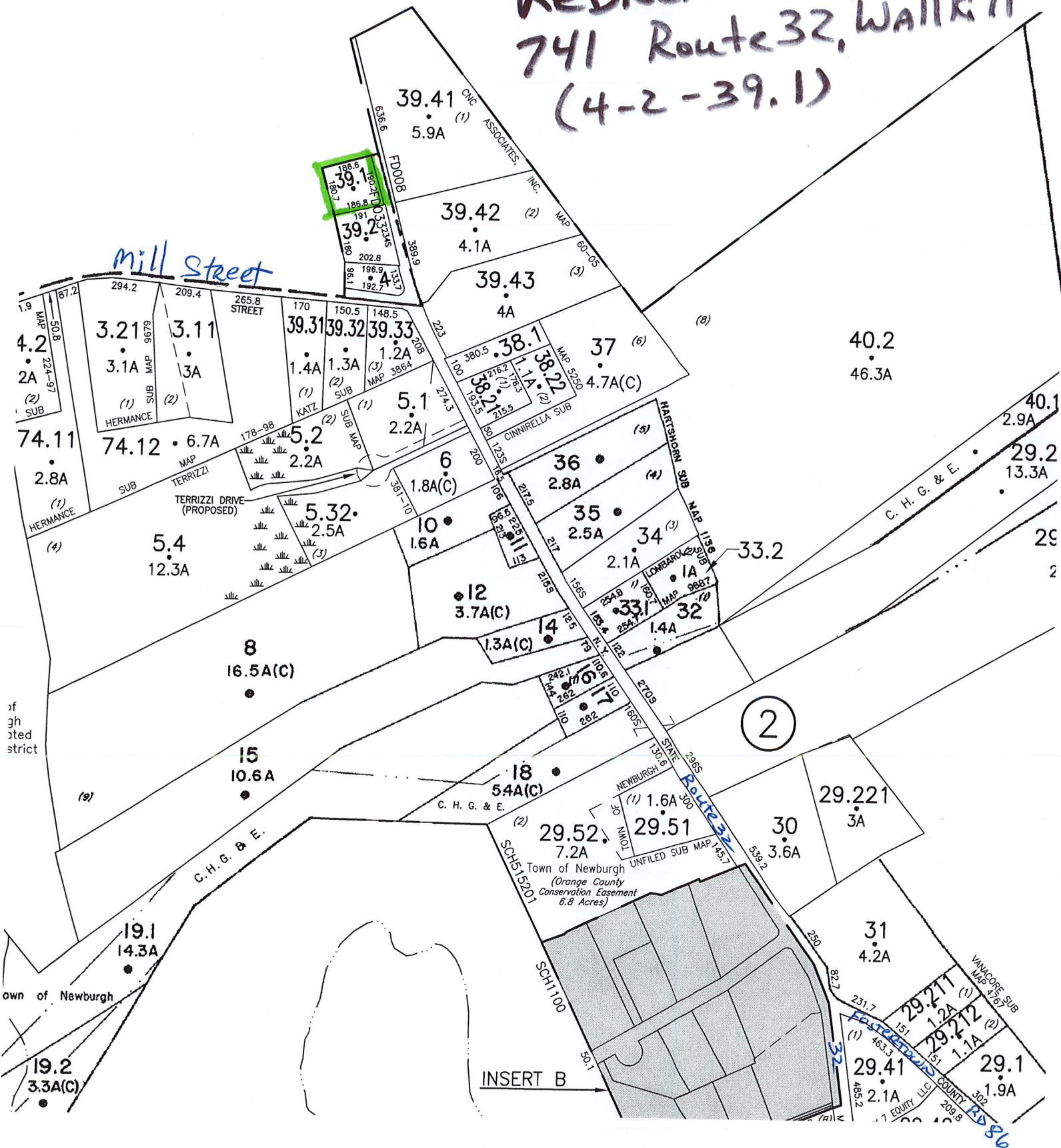

186.6
 180.7
 39.1
 186.8
 191
 39.2
 202.8
 196.9
 96.1
 192.7

2

INSERT B

29.21
 1.2A
 29.21
 1.1A
 29.1
 1.9A
 29.41
 2.1A
 463.3
 465.2
 302
 209.8
 1486
 1486

of
 gh
 tted
 strict

own of Newburgh