

N.Y.S. ROUTE # 32

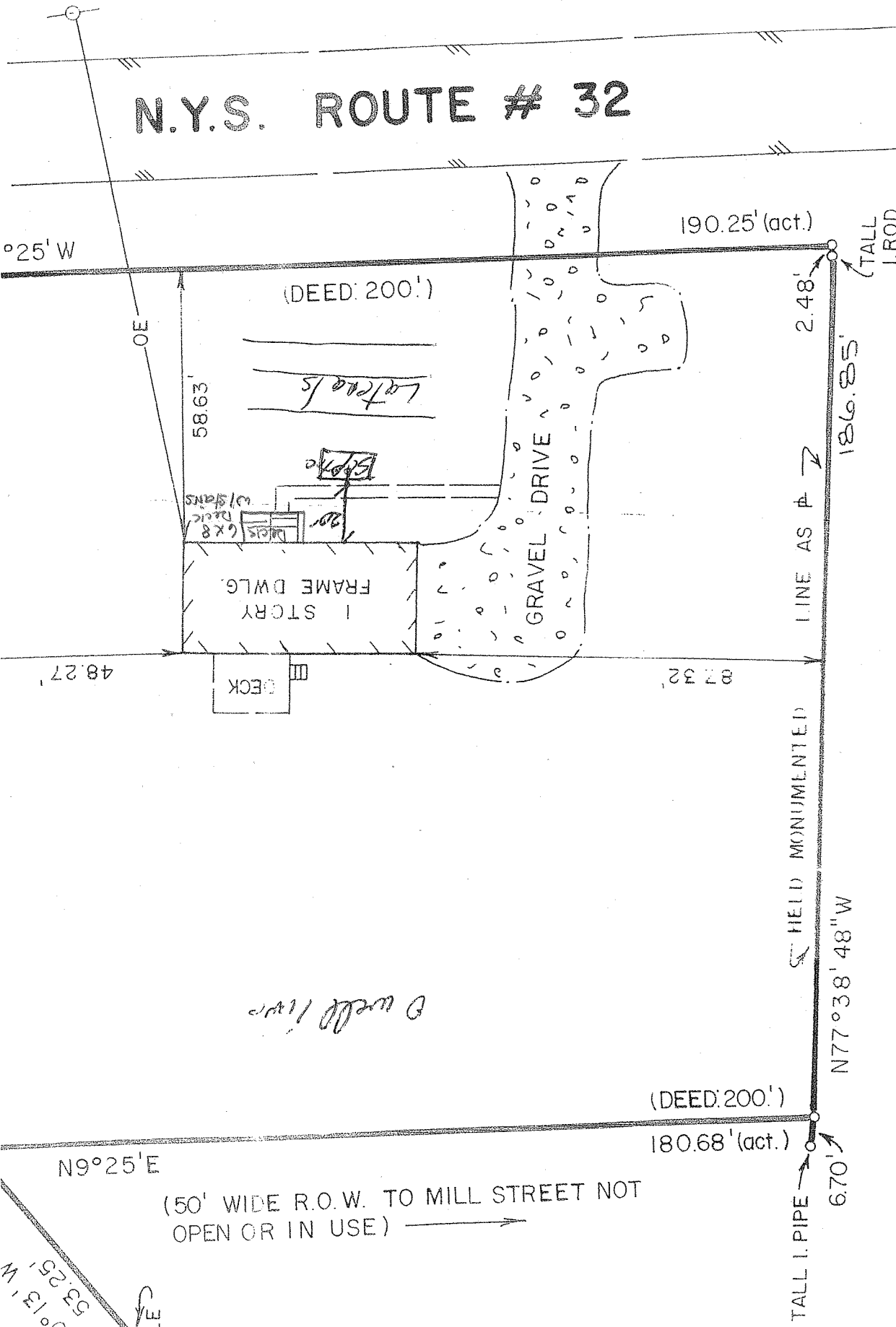

SURVEY OF PROPERTY FOR

JAMES R. & JOANN REDNER

TOWN OF NEWBURGH

ORANGE COUNTY

NEW YORK

N/F
ZAPPALA

ONLY TO:
R REDNER
12111117

53.25' W
37
LE

(50' WIDE R.O.W. TO MILL STREET NOT OPEN OR IN USE)

Well

UTE # 32

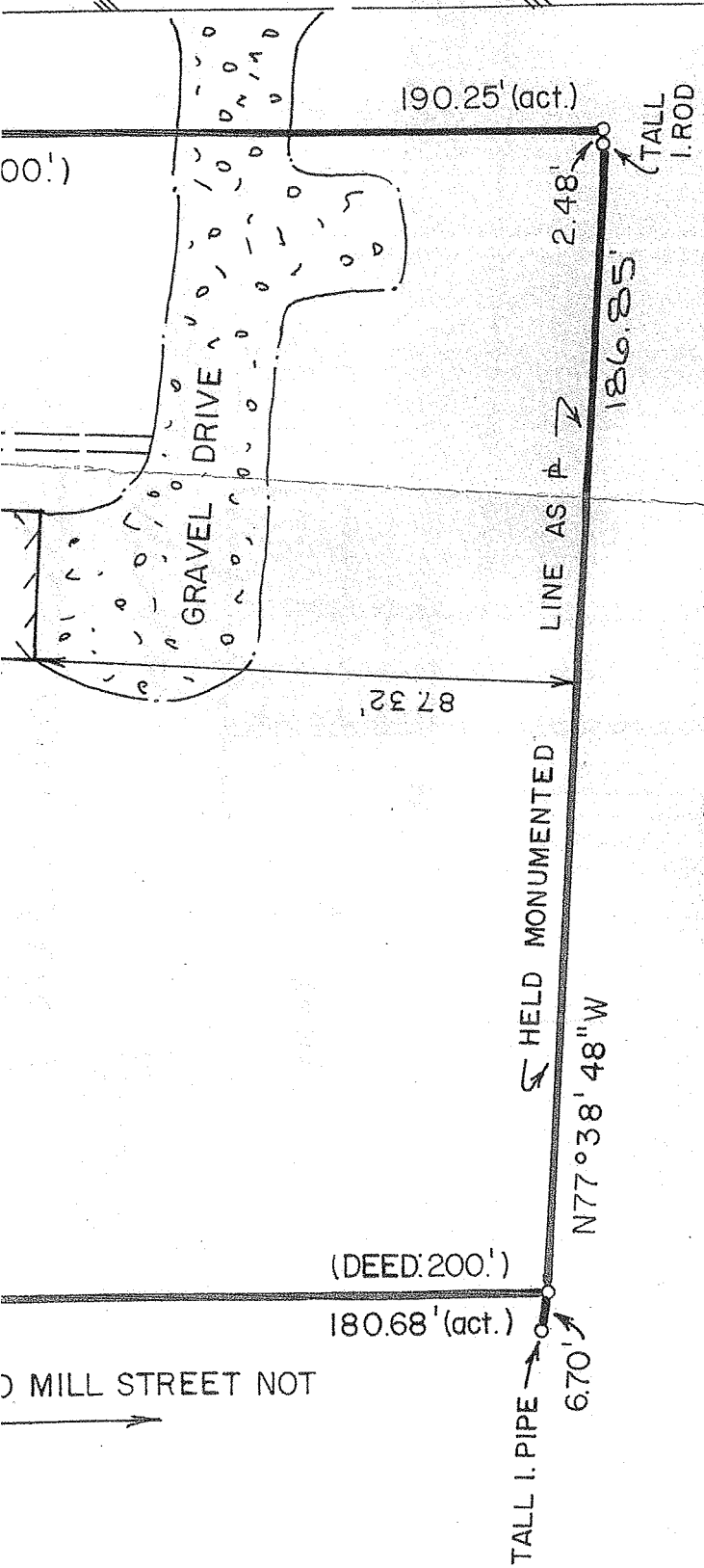

N/F
ZAPPALA

SURVEY OF PROPERTY FOR JAMES R. & JOANN REDNER

TOWN OF NEWBURGH

ORANGE COUNTY
SCALE: 1" = 30'

NEW
AREA = 34,608
AUGUST 16, 2002

NOTIFIED ONLY TO:
JAMES R. REDNER
JOANN REDNER
FIRST AMERICAN TITLE INSURANCE COMPANY OF NEW YORK
MORGAN CHASE BANK AND ITS SUCCESSORS AND/OR ASSIGNS
IN CONNECTION WITH THE REDNER MORTGAGE DATED 2002.

Frank M. Hoens

FRANK M. HOENS, N.Y.S. P.L.S. LIC. No. 49314

FRANK M. HOENS
PROFESSIONAL LAND SURVEYOR
GOSHEN, NEW YORK

Deck Replacement

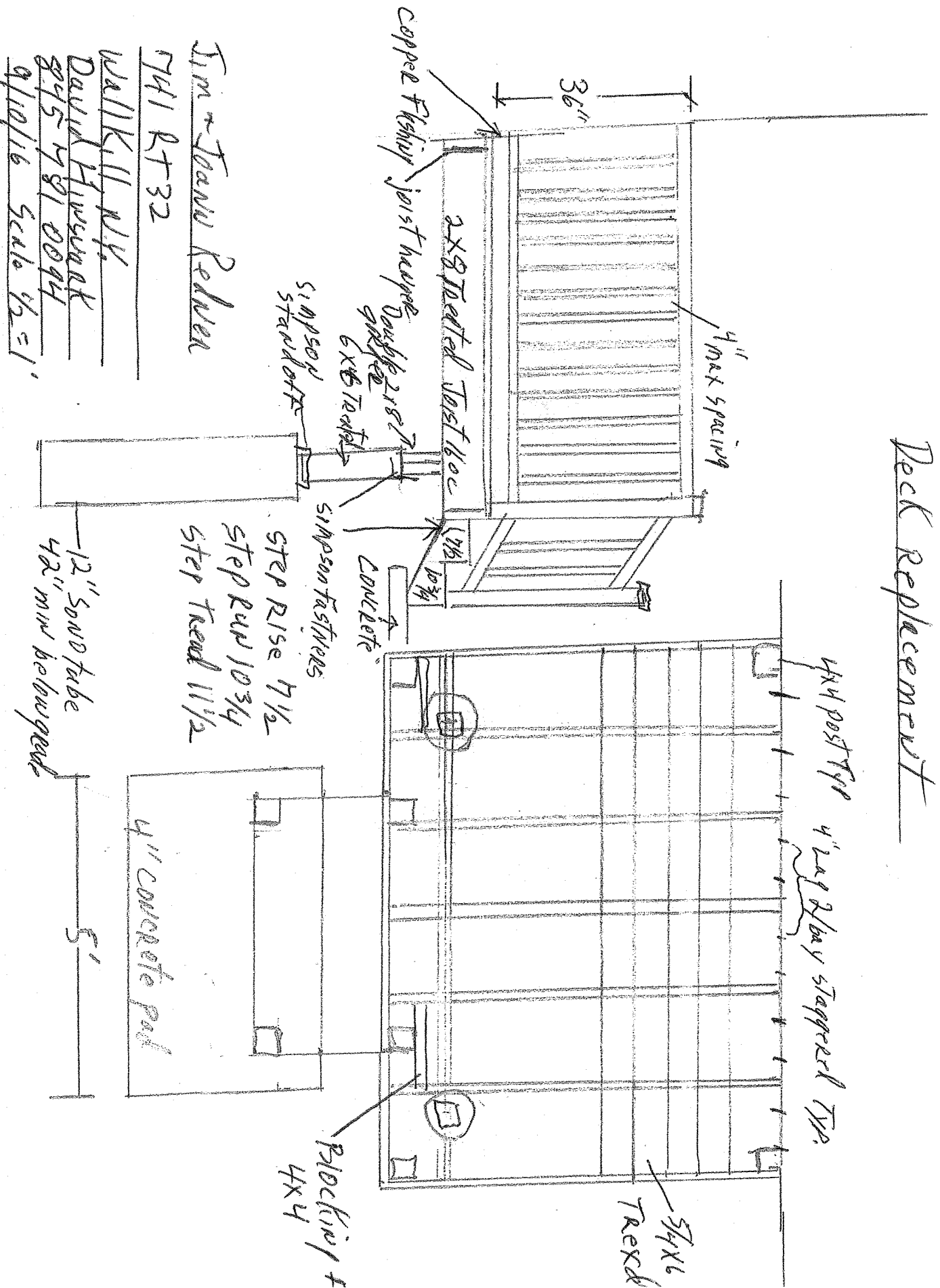

Jim & Joan Redner

741 RT32

Wallkill NY

David Huswark

845 781 0094

9/10/16 Scale 1/2 = 1'