



(4)  
NIF  
KAPSOB BUILDERS INC.  
SEC. 11-1-92.84  
L. 2014 P. 333

(2)  
1.32 AC. ±  
1000 gal septic tank

24" DIAMETER  
AG POOL

2 STORY  
WOOD DECK  
2 Shire Ridge Way,  
Walden, NY 12586

PROPOSED 10X16 SHED

63'

106'

31'

77'

175'

Shire Ridge Way

Shire Ridge Way

Greenshshire Way

GREENSHIRE

TO DEAD END

NOTED NOS. AS PER A MAP ENTITLED  
VISION PLAN LANDS OF EDWARD I VERA  
DATED 9-23-87. LAST REVISED 1-21-88,  
FILED IN THE ORANGE COUNTY CLERK'S  
OFFICE ON 12-13-88 AS MAP NO. 9241

(1)  
NIF  
ESTIS  
SEC. 11-1-92.84  
L. 2014 P. 333

R.O.W. (RIDGE COURT  
ATE ROAD)

Google



(1)  
 N/F  
 KAPSO BUILDERS INC.  
 SEC. 11-1-92.84  
 L. 2614 P. 333

N 18°-14'-15" E  
 188.75'

280.00'

N/F  
 MARCHIC  
 SEC. 11-1-  
 L. 2700 P.

R.O.W. LINE

300.00'

R.O.W. LINE

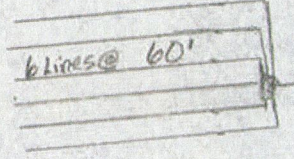

(2)  
 1.32 AC. ±  
 1000 gal septic tank

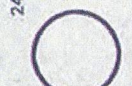

275 GAG  
 OIL TANK

78' ±

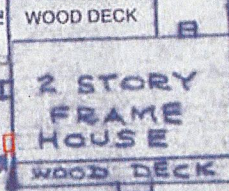

PROPOSED 10X16 SHED

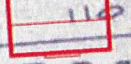

WELL

W 11°-55'-07" E

70' ±

N/F  
 GRAD  
 SEC. 11-1-  
 L. 2382

AD BNDY. 7  
 12' CHAN

S 12°-37'-47" W

208.80'

TO  
 EAST ROCK  
 ROAD

GREENSHIRE

LIMITS OF SHALE ROAD  
 WAY

LIMITS OF SHALE ROAD

50' R.O.  
 PRIVATE

AS PER A MAP ENTITLED  
 LANDS OF EDWARD I VERA  
 D 9-23-87. LAST REVISED 7-21-88,  
 THE ORANGE COUNTY CLERK'S  
 13-88 AS MAP NO. 9241

SECTION 11-1-92.84

