

assignees of the lending institution. Certifications are not transferable to additional institutions or their subsequent owners.

OFFSETS shown hereon are not to be used for construction purposes and/or fence installation.

REFEREN

TAX MAP
Sectic
Block.
Lot:

Deed Li

Being Lot
entitled "Me
Section II"
Clerk's offic
as map nu

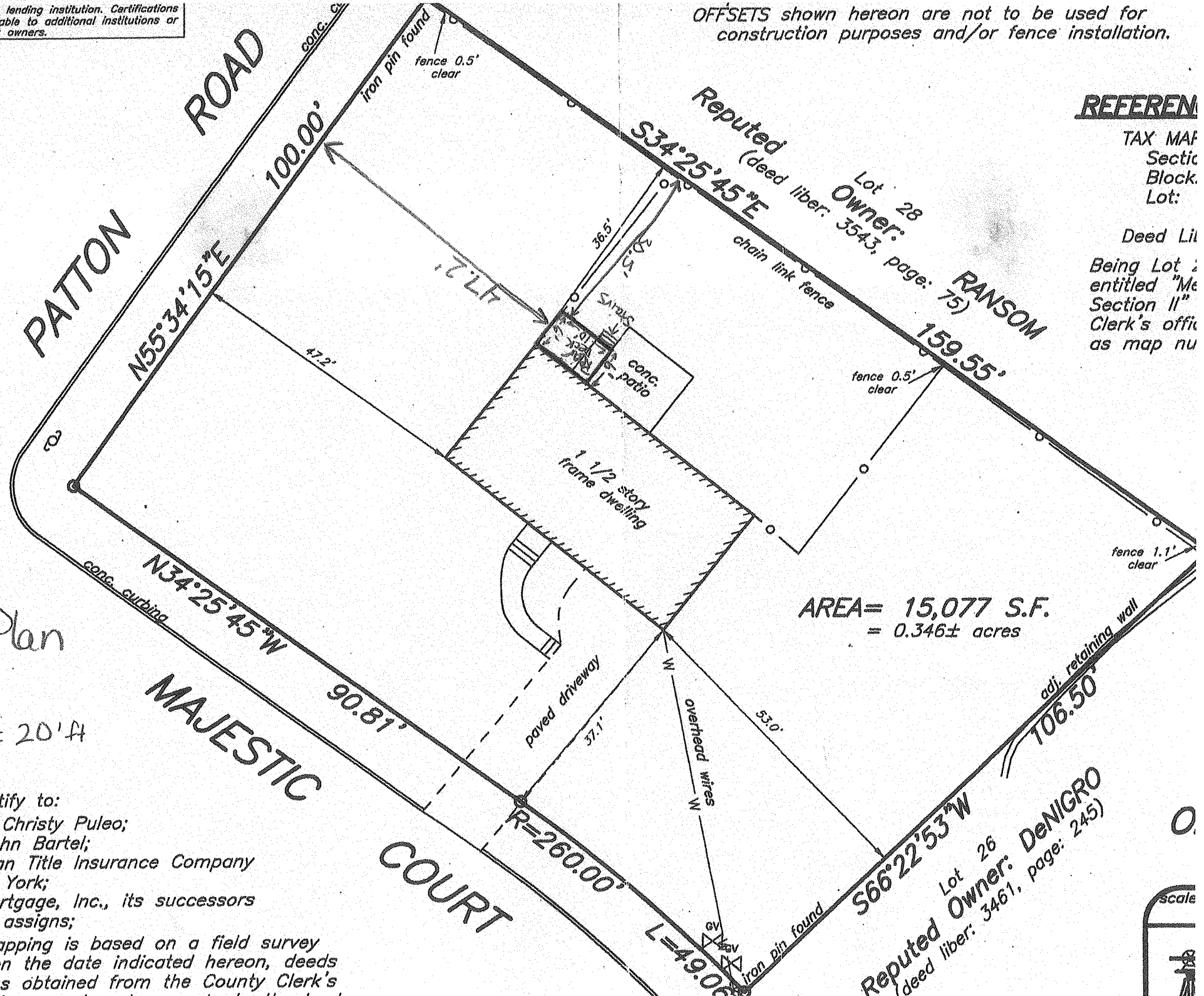

Plot Plan
Scale
1" = 20' H

I hereby certify to:
Mark Puleo; Christy Puleo;
Estate of John Bartel;
First American Title Insurance Company
of New York;
vaStar Mortgage, Inc., its successors
and/or assigns;
that this mapping is based on a field survey
performed on the date indicated hereon, deeds
and/or maps obtained from the County Clerk's

