

Washburn Associates
 44-52 Route 9N
 New Windsor, N.Y.

Town of Newburgh Tax Map
 Section 48 Block 3 Lot 16

"Only copies from the original of this survey marked with an original of the land surveyor's inked seal or his embossed seal shall be considered to be valid true copies."

N/F Bondur
 Liber 1020 Page 189

"Certifications Indicated hereon signify that this survey was prepared in accordance with the existing Code of Practice for Land Surveys adopted by the New York State Association of Professional Land Surveyors. Said certifications shall run only to the person for whom the survey is prepared, and on his behalf to the title company, governmental agency and lending institution listed hereon, and to the assignees of the lending institution. Certifications are not transferable to additional institutions or subsequent owners"

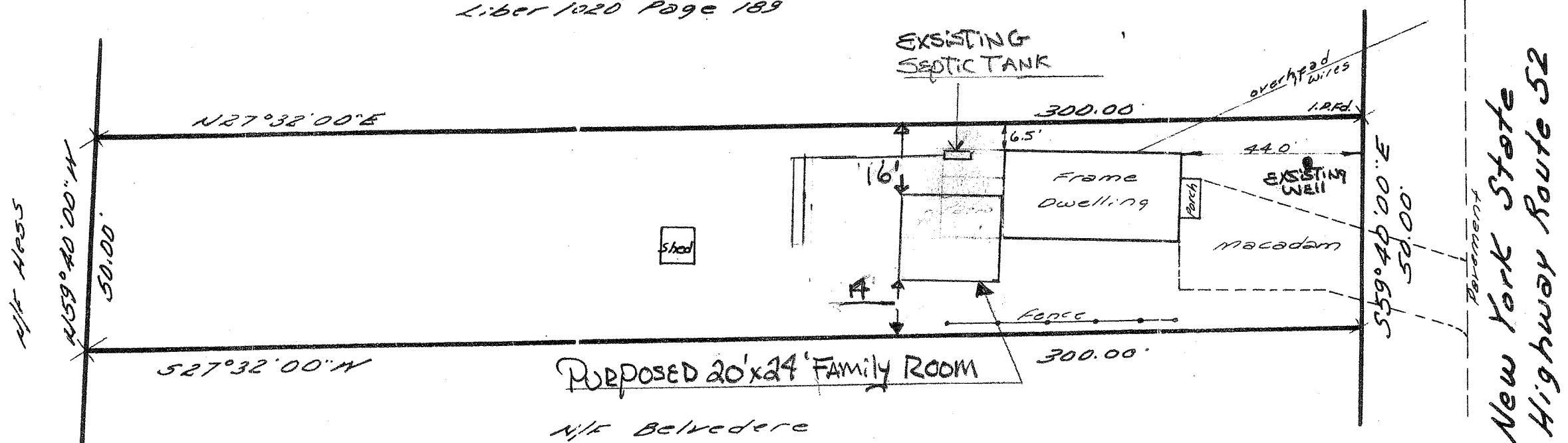

N/F Belvedere
 Liber 2008 Page 619



Mark Libby
 Karen Libby
 Amerigo Prato
 Jane Prato
 Amelia Prato
 American Title Insurance Co.,
 Walden Savings Bank
 Certified true and correct
 as shown hereon

Ronald A. Washburn
 Lic. No. 48368

Survey Map For
 Amerigo Prato, Jane Prato
 Amelia Prato

SCALE: 1"=50'	APPROVED BY:	DRAWN BY
DATE: 4/2/1983		REVISED 4/28/83
Town of Newburgh		Orange Co., N.Y.
		DRAWING NUMBER
		2613