

2 NORTH

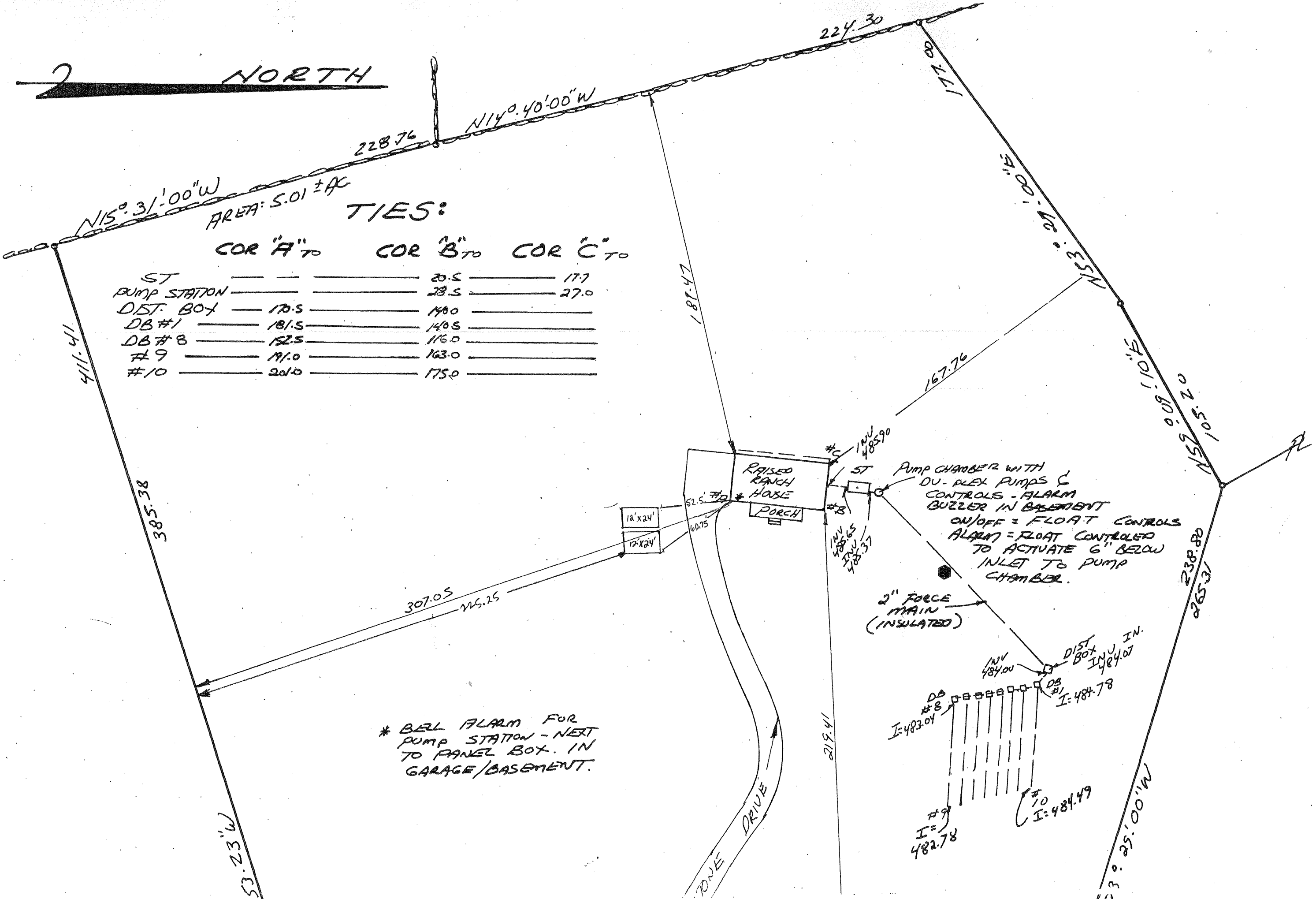

AREA: 5.01 ± AC

TIES:

	COR "A" TO	COR "B" TO	COR "C" TO
ST	20.5	17.7	
PUMP STATION	28.5	27.0	
DIST. BOX	17.5	14.0	
DB #1	181.5	140.5	
DB #8	12.5	116.0	
#9	191.0	163.0	
#10	201.0	175.0	

* BELL ALARM FOR PUMP STATION - NEXT TO PANEL BOX. IN GARAGE/BASEMENT.

PUMP CHAMBER WITH DU-PLEX PUMPS & CONTROLS - ALARM BUZZER IN BASEMENT ON/OFF = FLOAT CONTROLS ALARM = FLOAT CONTROLLED TO ACTIVATE 6" BELOW INLET TO PUMP CHAMBER.

2" FORCE MAIN (INSULATED)

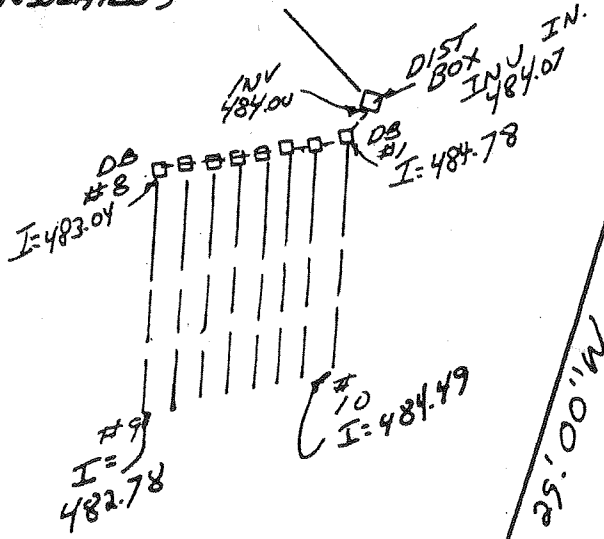

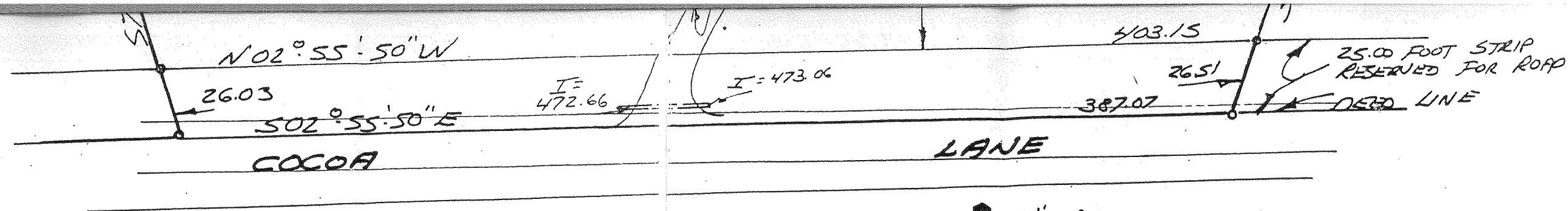

● 2" PVC FORCE MAIN PLACED IN 4" PIPE WITH FOAM INSULATION.

4" PIPE
2" PVC FORCE MAIN
FOAM INSULATION

I, RICHARD G. BARGER, HEREBY CERTIFY TO THE TOWN OF NEWBURGH THAT THE SEWERAGE SYSTEM DEPICTED ON THIS PLAN HAS BEEN DESIGNED AND INSTALLED IN ACCORDANCE WITH THE N.Y.S. PUBLIC HEALTH LAW AND ALL REGULATIONS PROMULGATED THEREUNDER.

Richard G. Barger

TILE FIELD LOCATION FOR * LOT NO 1

INSPECTION DATES:
12/10/98 LOCATE FIELDS
2/16/99 PUMP STATION
4/19/99 PUMP STATION
4/20/99 PUMP STATION
4/26/99 " "
5/4/99 " "

TOWN OF NEWBURGH
SCALE: 1" = 40 FT

ORANGE COUNTY, N.Y.
APRIL 22, 1999
MAY 5, 1999

RICHARD G. BARGER
P.O. BOX 1781
WAPPINGERS FALLS, N.Y. 12590

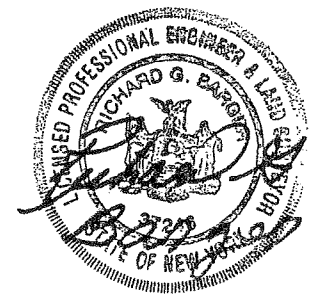

JOB NO: 97:054

* FILED MAP NO. 10360