

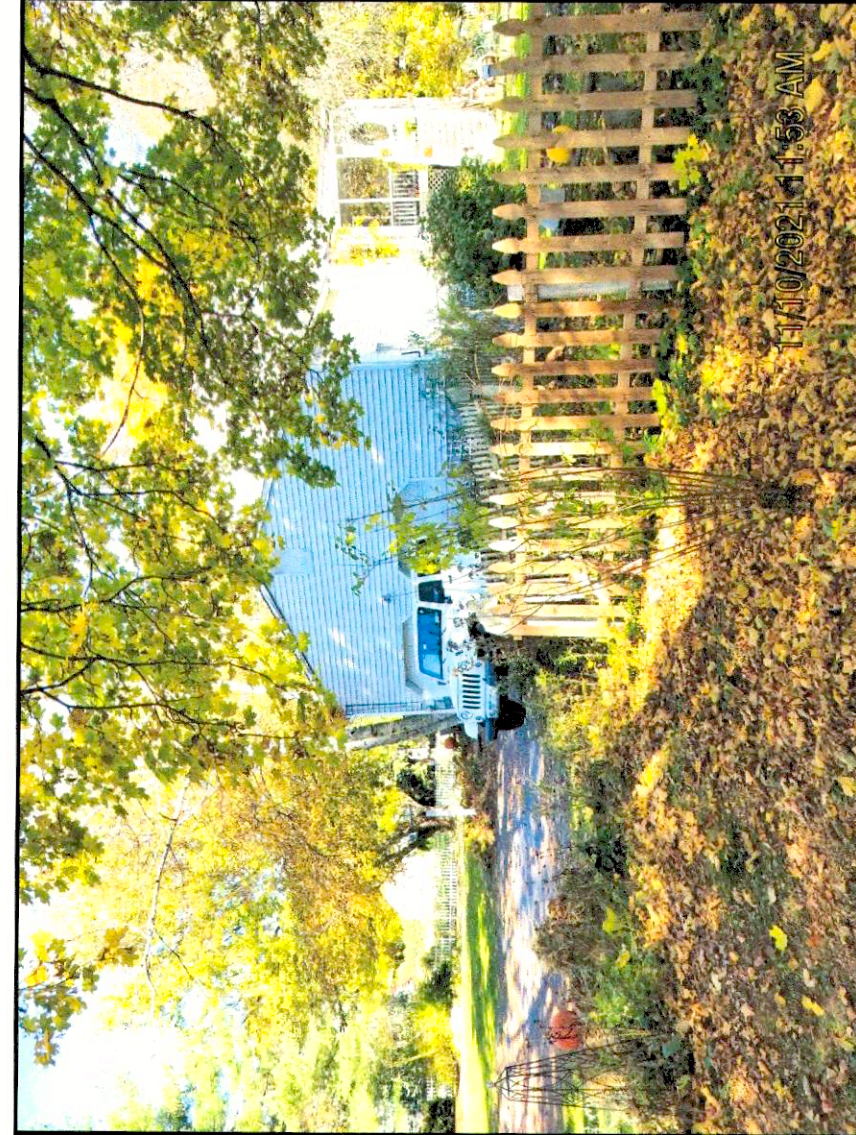

(viewed southeasterly)

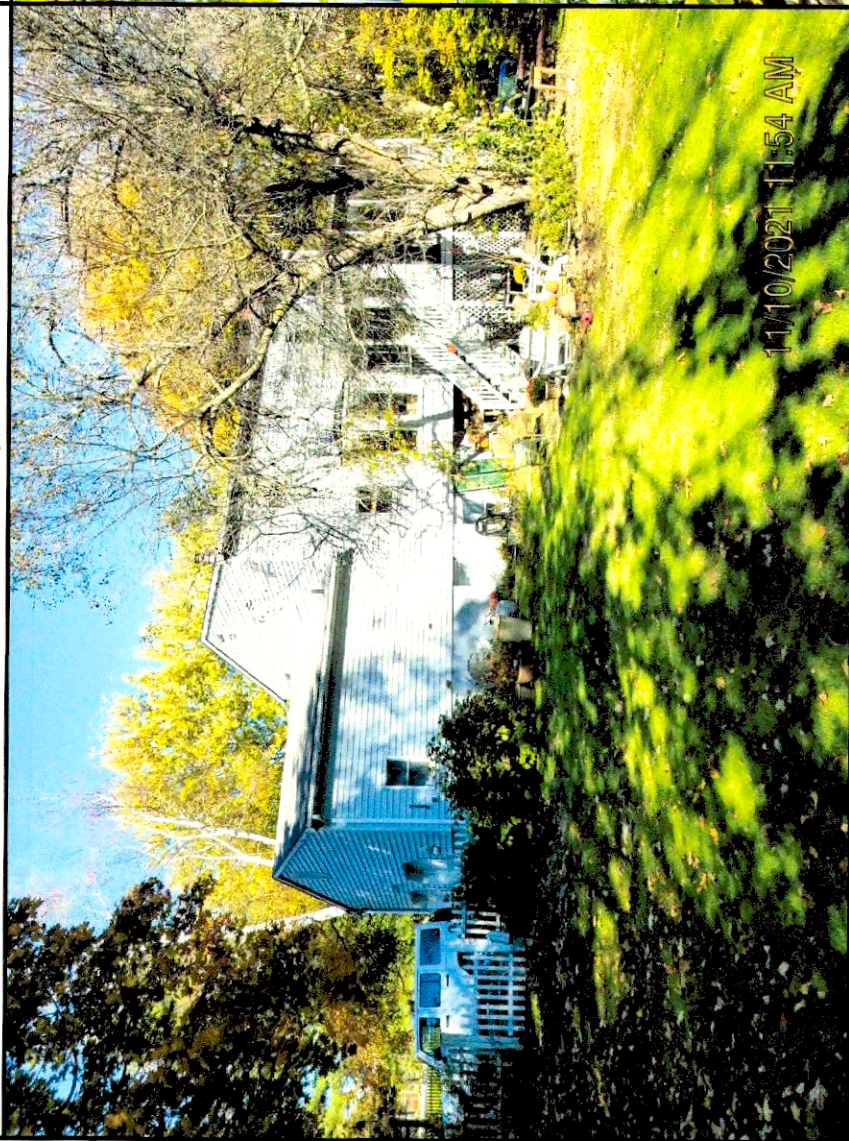

(viewed northeasterly)



(viewed northerly)

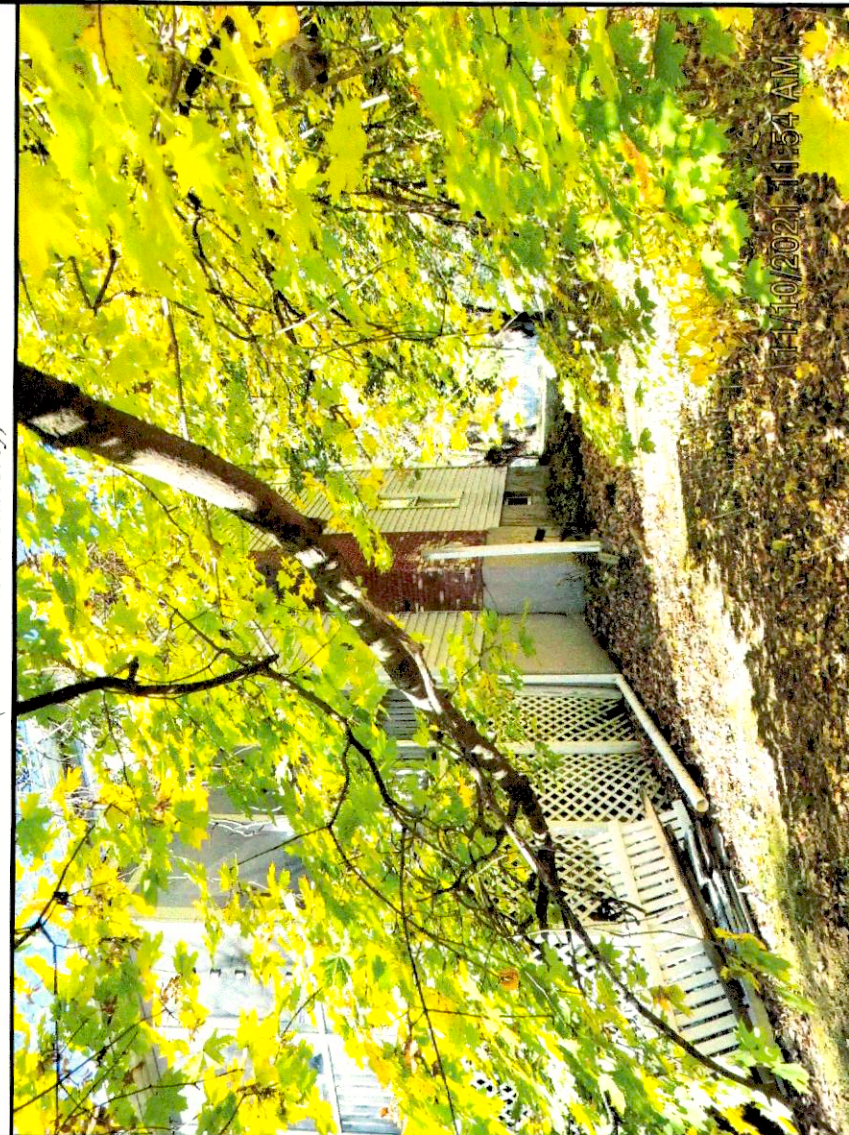

(viewed northwesterly)

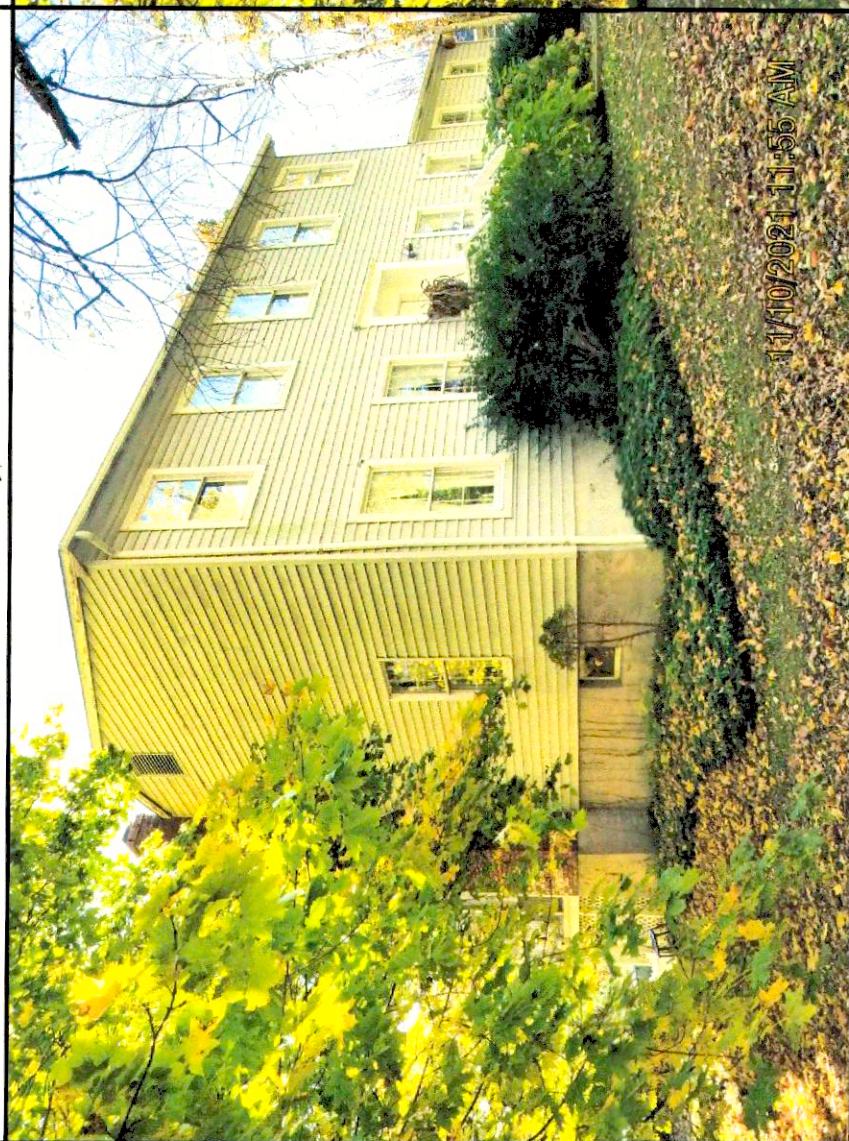

(viewed southwesterly)

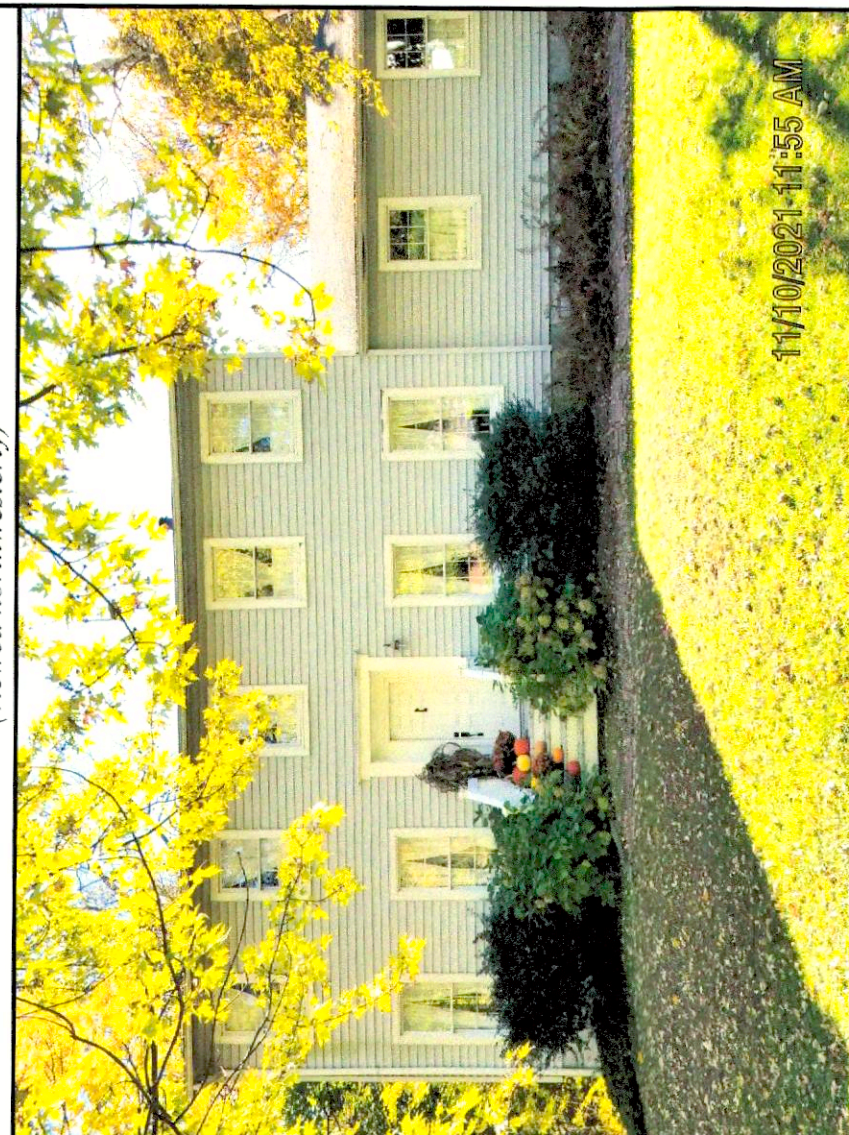

(viewed southerly)

Jonathan N. Millen, L.L.S.

N.Y. LIC. No. 050746



Pictures for Area Variance
of the lands of

Mary Pietrogallo

Automated Construction Enhanced Solutions, Inc.
Professional Land Surveying
1229 Route 300 - Suite 4 - Newburgh, NY 12550
Office: 845-943-5198 Field: 914-906-8830 E-Mail: jmillen@acesurveying.com

Tax ID: 58-4-16 aka 1 Paddock Place
Town of Newburgh, County of Orange, New York 12550

Sheet
2
of 2

DATE: 12/02/2021 SCALE: 1"=40' JOB No. 20067E1A DRAWN BY: jnm