



TOWN OF NEWBURGH

Crossroads of the Northeast

ZONING BOARD OF APPEALS
OLD TOWN HALL
308 GARDNERTOWN ROAD
NEWBURGH, NEW YORK 12550

APPLICATION

OFFICE OF ZONING BOARD
(845) 566-4901

DATED: 7/22/15

TO: THE ZONING BOARD OF APPEALS
THE TOWN OF NEWBURGH, NEW YORK 12550

I (WE) FRANK PERUGINO PRESENTLY

RESIDING AT NUMBER 22 TRAVIS LANE

TELEPHONE NUMBER 845-564-0794

HEREBY MAKE APPLICATION TO THE ZONING BOARD OF APPEALS FOR THE FOLLOWING:

- A USE VARIANCE
- AN AREA VARIANCE
- INTERPRETATION OF THE ORDINANCE
- SPECIAL PERMIT

1. LOCATION OF THE PROPERTY:

14-2-9.2 (TAX MAP DESIGNATION)

22 TRAVIS LANE (STREET ADDRESS)

A/R (ZONING DISTRICT)

2. PROVISION OF THE ZONING LAW APPLICABLE, (INDICATE THE SECTION AND SUBSECTION OF THE ZONING LAW APPLICABLE BY NUMBER; DO NOT QUOTE THE LAW).

BULK TABLE SCHEDULE 2



TOWN OF NEWBURGH

Crossroads of the Northeast

ZONING BOARD OF APPEALS
OLD TOWN HALL
308 GARDNERTOWN ROAD
NEWBURGH, NEW YORK 12550

3. IF VARIANCE TO THE ZONING LAW IS REQUESTED:

- a) APPEAL IS MADE FROM DISAPPROVAL BY THE TOWN BUILDING INSPECTOR OR BUILDING PERMIT APPLICATION. SEE ACCOMPANYING NOTICE DATED: 7/8/2015
- b) OR DENIAL (REFERRAL) BY THE PLANNING BOARD OF THE TOWN OF NEWBURGH OF AN APPLICATION TO THE BOARD, SEE ACCOMPANYING NOTICE DATED: _____

4. DESCRIPTION OF VARIANCE SOUGHT: AREA VARIANCE
REAR YARD

5. IF A USE VARIANCE IS REQUESTED: STRICT APPLICATION OF THE ZONING LAW WOULD PRODUCE UNNECESSARY HARDSHIP IN THAT:

- a) UNDER APPLICABLE ZONING REGULATIONS THE APPLICANT IS DEPRIVED OF ALL ECONOMIC USE OR BENEFIT FROM THE PROPERTY IN QUESTION BECAUSE:

(ATTACH WITH THIS APPLICATION COMPETENT FINANCIAL EVIDENCE ESTABLISHING SUCH DEPRIVATION)

- b) THE HARDSHIP IS UNIQUE AND DOES NOT APPLY TO A SUBSTANTIAL PORTION OF THE DISTRICT OR NEIGHBORHOOD BECAUSE:

- c) THE VARIANCE WOULD NOT ALTER THE ESSENTIAL CHARACTER OF THE NEIGHBORHOOD BECAUSE:



TOWN OF NEWBURGH

Crossroads of the Northeast

ZONING BOARD OF APPEALS
OLD TOWN HALL
308 GARDNERTOWN ROAD
NEWBURGH, NEW YORK 12550

d) THE HARDSHIP HAS NOT BEEN SELF-CREATED BECAUSE:

6. IF AN AREA VARIANCE IS REQUESTED:

a) THE VARIANCE WILL NOT PRODUCE AN UNDESIRABLE CHANGE IN THE CHARACTER OF THE NEIGHBORHOOD OR A DETRIMENT TO NEARBY PROPERTIES BECAUSE:

Adjoining Property IN REAR IS FARMLAND

b) THE BENEFIT SOUGHT BY THE APPLICANT CAN NOT BE ACHIEVED BY SOME METHOD, FEASIBLE FOR THE APPLICANT TO PURSUE, OTHER THAN AN AREA VARIANCE, BECAUSE:

ALTERNATE LOCATION OF THE POOL WOULD REQUIRE GREATER VARIANCE OR FURTHER REDUCTION OF REAR/SIDE YARD

c) THE REQUESTED AREA VARIANCE IS NOT SUBSTANTIAL BECAUSE:

THE EXISTING POOL LOCATION HAS REAR YARDS GREATER THAN THOSE REQUIRED IF POOL WAS IN ALTERNATE LOCATION NOT ADJACENT TO RESIDENCE

d) THE PROPOSED VARIANCE WILL NOT HAVE AN ADVERSE EFFECT OR IMPACT ON THE PHYSICAL OR ENVIRONMENTAL CONDITIONS IN THE NEIGHBORHOOD OR DISTRICT BECAUSE:

EXISTING POOL LOCATION HAS EXISTED SINCE 2002 WITH NO NEIGHBOR OBJECTIONS

e) THE HARDSHIP HAS NOT BEEN SELF-CREATED BECAUSE:



TOWN OF NEWBURGH

Crossroads of the Northeast

ZONING BOARD OF APPEALS
OLD TOWN HALL
308 GARDNERTOWN ROAD
NEWBURGH, NEW YORK 12550

7. ADDITIONAL REASONS (IF PERTINENT):

Frank Perrigo

PETITIONER (S) SIGNATURE

STATE OF NEW YORK: COUNTY OF ORANGE:

SWORN TO THIS 23rd DAY OF July 20 15

Nancy L. Elgueta

NOTARY PUBLIC

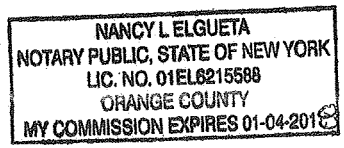

NOTE: NYS GML Section 239-m (3) for proposed actions that are within 500 feet of the properties or thresholds listed in the statute the Zoning Board of Appeals is required to send a copy of the complete application to the Orange County Department of Planning to be reviewed prior to Zoning Board of Appeals decision. And also NYS GML Section 239-NN requires notification for any proposed actions, to the Municipal Clerk, within 500 feet of the Border of that adjoining County, Town or City.

(NOTE: BOARD MEMBERS MAKE SITE VISITS TO ALL THE PROPERTIES)

Short Environmental Assessment Form

Part 1 - Project Information

Instructions for Completing

Part 1 - Project Information. The applicant or project sponsor is responsible for the completion of Part 1. Responses become part of the application for approval or funding, are subject to public review, and may be subject to further verification. Complete Part 1 based on information currently available. If additional research or investigation would be needed to fully respond to any item, please answer as thoroughly as possible based on current information.

Complete all items in Part 1. You may also provide any additional information which you believe will be needed by or useful to the lead agency; attach additional pages as necessary to supplement any item.

Part 1 - Project and Sponsor Information							
Name of Action or Project: <u>SBL 14-2-9.2 AREA VARIANCE</u>							
Project Location (describe, and attach a location map): <u>22 TRAVIS LANE NEWBURGH, N.Y. 12550</u>							
Brief Description of Proposed Action: <u>AREA VARIANCE RE: PRIOR BUILT POOL AND DECK REAR YARD</u>							
Name of Applicant or Sponsor: <u>FRANK PERUGINO</u>		Telephone: <u>845-490-2049</u>					
		E-Mail: <u>peruginof@aol.com</u>					
Address: <u>22 TRAVIS LANE</u>							
City/PO: <u>NEWBURGH</u>		State: <u>N.Y.</u>	Zip Code: <u>12550</u>				
1. Does the proposed action only involve the legislative adoption of a plan, local law, ordinance, administrative rule, or regulation? If Yes, attach a narrative description of the intent of the proposed action and the environmental resources that may be affected in the municipality and proceed to Part 2. If no, continue to question 2.			<table border="1" style="width:100%; text-align: center;"> <tr><th>NO</th><th>YES</th></tr> <tr><td><input checked="" type="checkbox"/></td><td><input type="checkbox"/></td></tr> </table>	NO	YES	<input checked="" type="checkbox"/>	<input type="checkbox"/>
NO	YES						
<input checked="" type="checkbox"/>	<input type="checkbox"/>						
2. Does the proposed action require a permit, approval or funding from any other governmental Agency? If Yes, list agency(s) name and permit or approval:			<table border="1" style="width:100%; text-align: center;"> <tr><th>NO</th><th>YES</th></tr> <tr><td><input checked="" type="checkbox"/></td><td><input type="checkbox"/></td></tr> </table>	NO	YES	<input checked="" type="checkbox"/>	<input type="checkbox"/>
NO	YES						
<input checked="" type="checkbox"/>	<input type="checkbox"/>						
3.a. Total acreage of the site of the proposed action?		<u>1+-</u> acres					
b. Total acreage to be physically disturbed?		<u>0</u> acres					
c. Total acreage (project site and any contiguous properties) owned or controlled by the applicant or project sponsor?		<u>1+-</u> acres					
4. Check all land uses that occur on, adjoining and near the proposed action.							
<input type="checkbox"/> Urban <input type="checkbox"/> Rural (non-agriculture) <input type="checkbox"/> Industrial <input type="checkbox"/> Commercial <input checked="" type="checkbox"/> Residential (suburban) <input type="checkbox"/> Forest <input checked="" type="checkbox"/> Agriculture <input type="checkbox"/> Aquatic <input type="checkbox"/> Other (specify): _____ <input type="checkbox"/> Parkland							

5. Is the proposed action, a. A permitted use under the zoning regulations?	NO	YES	N/A
	<input type="checkbox"/>	<input checked="" type="checkbox"/>	<input type="checkbox"/>
b. Consistent with the adopted comprehensive plan?	NO	YES	N/A
	<input type="checkbox"/>	<input checked="" type="checkbox"/>	<input type="checkbox"/>
6. Is the proposed action consistent with the predominant character of the existing built or natural landscape?	NO	YES	
	<input type="checkbox"/>	<input checked="" type="checkbox"/>	
7. Is the site of the proposed action located in, or does it adjoin, a state listed Critical Environmental Area? If Yes, identify: _____	NO	YES	
	<input checked="" type="checkbox"/>	<input type="checkbox"/>	
8. a. Will the proposed action result in a substantial increase in traffic above present levels? b. Are public transportation service(s) available at or near the site of the proposed action? c. Are any pedestrian accommodations or bicycle routes available on or near site of the proposed action?	NO	YES	
	<input checked="" type="checkbox"/>	<input type="checkbox"/>	
	<input checked="" type="checkbox"/>	<input type="checkbox"/>	
	<input checked="" type="checkbox"/>	<input type="checkbox"/>	
9. Does the proposed action meet or exceed the state energy code requirements? If the proposed action will exceed requirements, describe design features and technologies: _____	NO	YES	
	<input checked="" type="checkbox"/>	<input type="checkbox"/>	
10. Will the proposed action connect to an existing public/private water supply? If No, describe method for providing potable water: _____	NO	YES	
	<input checked="" type="checkbox"/>	<input type="checkbox"/>	
11. Will the proposed action connect to existing wastewater utilities? If No, describe method for providing wastewater treatment: _____	NO	YES	
	<input checked="" type="checkbox"/>	<input type="checkbox"/>	
12. a. Does the site contain a structure that is listed on either the State or National Register of Historic Places? b. Is the proposed action located in an archeological sensitive area?	NO	YES	
	<input checked="" type="checkbox"/>	<input type="checkbox"/>	
13. a. Does any portion of the site of the proposed action, or lands adjoining the proposed action, contain wetlands or other waterbodies regulated by a federal, state or local agency? b. Would the proposed action physically alter, or encroach into, any existing wetland or waterbody? If Yes, identify the wetland or waterbody and extent of alterations in square feet or acres: _____	NO	YES	
	<input checked="" type="checkbox"/>	<input type="checkbox"/>	
	<input checked="" type="checkbox"/>	<input type="checkbox"/>	
14. Identify the typical habitat types that occur on, or are likely to be found on the project site. Check all that apply: <input type="checkbox"/> Shoreline <input type="checkbox"/> Forest <input type="checkbox"/> Agricultural/grasslands <input type="checkbox"/> Early mid-successional <input type="checkbox"/> Wetland <input type="checkbox"/> Urban <input checked="" type="checkbox"/> Suburban			
15. Does the site of the proposed action contain any species of animal, or associated habitats, listed by the State or Federal government as threatened or endangered?	NO	YES	
	<input checked="" type="checkbox"/>	<input type="checkbox"/>	
16. Is the project site located in the 100 year flood plain?	NO	YES	
	<input checked="" type="checkbox"/>	<input type="checkbox"/>	
17. Will the proposed action create storm water discharge, either from point or non-point sources? If Yes, a. Will storm water discharges flow to adjacent properties? <input type="checkbox"/> NO <input type="checkbox"/> YES b. Will storm water discharges be directed to established conveyance systems (runoff and storm drains)? If Yes, briefly describe: _____	NO	YES	
	<input checked="" type="checkbox"/>	<input type="checkbox"/>	
	<input type="checkbox"/>	<input type="checkbox"/>	

18. Does the proposed action include construction or other activities that result in the impoundment of water or other liquids (e.g. retention pond, waste lagoon, dam)? If Yes, explain purpose and size: _____ _____ _____	NO	YES
	<input checked="" type="checkbox"/>	<input type="checkbox"/>
19. Has the site of the proposed action or an adjoining property been the location of an active or closed solid waste management facility? If Yes, describe: _____ _____ _____	NO	YES
	<input checked="" type="checkbox"/>	<input type="checkbox"/>
20. Has the site of the proposed action or an adjoining property been the subject of remediation (ongoing or completed) for hazardous waste? If Yes, describe: _____ _____ _____	NO	YES
	<input checked="" type="checkbox"/>	<input type="checkbox"/>

I AFFIRM THAT THE INFORMATION PROVIDED ABOVE IS TRUE AND ACCURATE TO THE BEST OF MY KNOWLEDGE

Applicant/sponsor name: FRANK PERUGINO Date: 7/22/15
 Signature: Frank Perugin

Agency Use Only [If applicable]

Project:

Date:

Short Environmental Assessment Form
Part 2 - Impact Assessment

Part 2 is to be completed by the Lead Agency.

Answer all of the following questions in Part 2 using the information contained in Part 1 and other materials submitted by the project sponsor or otherwise available to the reviewer. When answering the questions the reviewer should be guided by the concept "Have my responses been reasonable considering the scale and context of the proposed action?"

	No, or small impact may occur	Moderate to large impact may occur
1. Will the proposed action create a material conflict with an adopted land use plan or zoning regulations?	<input checked="" type="checkbox"/>	<input type="checkbox"/>
2. Will the proposed action result in a change in the use or intensity of use of land?	<input checked="" type="checkbox"/>	<input type="checkbox"/>
3. Will the proposed action impair the character or quality of the existing community?	<input checked="" type="checkbox"/>	<input type="checkbox"/>
4. Will the proposed action have an impact on the environmental characteristics that caused the establishment of a Critical Environmental Area (CEA)?	<input checked="" type="checkbox"/>	<input type="checkbox"/>
5. Will the proposed action result in an adverse change in the existing level of traffic or affect existing infrastructure for mass transit, biking or walkway?	<input checked="" type="checkbox"/>	<input type="checkbox"/>
6. Will the proposed action cause an increase in the use of energy and it fails to incorporate reasonably available energy conservation or renewable energy opportunities?	<input checked="" type="checkbox"/>	<input type="checkbox"/>
7. Will the proposed action impact existing:		
a. public / private water supplies?	<input checked="" type="checkbox"/>	<input type="checkbox"/>
b. public / private wastewater treatment utilities?	<input checked="" type="checkbox"/>	<input type="checkbox"/>
8. Will the proposed action impair the character or quality of important historic, archaeological, architectural or aesthetic resources?	<input checked="" type="checkbox"/>	<input type="checkbox"/>
9. Will the proposed action result in an adverse change to natural resources (e.g., wetlands, waterbodies, groundwater, air quality, flora and fauna)?	<input checked="" type="checkbox"/>	<input type="checkbox"/>
10. Will the proposed action result in an increase in the potential for erosion, flooding or drainage problems?	<input checked="" type="checkbox"/>	<input type="checkbox"/>
11. Will the proposed action create a hazard to environmental resources or human health?	<input checked="" type="checkbox"/>	<input type="checkbox"/>

Agency Use Only [If applicable]

Project:	
Date:	

*Short Environmental Assessment Form
Part 3 Determination of Significance*

For every question in Part 2 that was answered "moderate to large impact may occur", or if there is a need to explain why a particular element of the proposed action may or will not result in a significant adverse environmental impact, please complete Part 3. Part 3 should, in sufficient detail, identify the impact, including any measures or design elements that have been included by the project sponsor to avoid or reduce impacts. Part 3 should also explain how the lead agency determined that the impact may or will not be significant. Each potential impact should be assessed considering its setting, probability of occurring, duration, irreversibility, geographic scope and magnitude. Also consider the potential for short-term, long-term and cumulative impacts.

<input type="checkbox"/>	Check this box if you have determined, based on the information and analysis above, and any supporting documentation, that the proposed action may result in one or more potentially large or significant adverse impacts and an environmental impact statement is required.
<input type="checkbox"/>	Check this box if you have determined, based on the information and analysis above, and any supporting documentation, that the proposed action will not result in any significant adverse environmental impacts.
_____	_____
Name of Lead Agency	Date
_____	_____
Print or Type Name of Responsible Officer in Lead Agency	Title of Responsible Officer
_____	_____
Signature of Responsible Officer in Lead Agency	Signature of Preparer (if different from Responsible Officer)



TOWN OF NEWBURGH

~Crossroads of the Northeast~

**CODE COMPLIANCE DEPARTMENT
308 GARDNERTOWN ROAD
NEWBURGH, NEW YORK 12550**

TELEPHONE 845-564-7801
FAX LINE 845-564-7802

2512-15

NOTICE OF DISAPPROVAL OF BUILDING PERMIT APPLICATION

Date: 07/08/2015

Application No. 15-0321

**To: Frank Perugino
22 Travis Ln
Newburgh, NY 12550**

**SBL: 14-2-9.2
ADDRESS: 22 Travis Ln**

ZONE: AR

PLEASE TAKE NOTICE that your application dated 05/06/2015 for permit to keep a prior built above ground 24' round pool on the premises located at 22 Travis Ln is returned herewith and disapproved on the following grounds:

Town of Newburgh Municipal Code:
Bulk table schedule 2 requires a rear yard setback of 50' minimum.

Joseph Mattina

**Cc: Town Clerk & Assessor (500')
File**

Town of Newburgh Code Compliance

OWNER INFORMATION **BUILT WITH OUT A PERMIT** YES

NAME: FRANK PERUGINO

ADDRESS: 22 TRAVIS LANE NEWBURGH NY 12550

2512-15

PROJECT INFORMATION:

TYPE OF STRUCTURE: 24' ROUND POOL WITH 13' X 12' DECK

SBL: 14-2-9.2 ZONE: A-R

TOWN WATER: YES / NO TOWN SEWER: YES / NO

	MINIMUM	EXISTING	PROPOSED	VARIANCE	VARIANCE PERCENTAGE
LOT AREA					
LOT WIDTH					
LOT DEPTH					
FRONT YARD					
REAR YARD	50'		38.30	11.70	23.4%
SIDE YARD					
MAX. BUILDING HEIGHT					
BUILDING COVERAGE					
SURFACE COVERAGE					

INCREASING DEGREE OF NON-CONFORMITY - 185-19-C-1 ----- YES / NO
 2 OR MORE FRONT YARDS FOR THIS PROPERTY ----- YES / NO
 CORNER LOT - 185-17-A ----- YES / NO

ACCESSORY STRUCTURE:

GREATER THEN 1000 S.F. OR BY FORMULA - 185-15-A-4 ----- YES / NO
 FRONT YARD - 185-15-A ----- YES / NO
 STORAGE OF MORE THEN 4 VEHICLES ----- YES / NO
 HEIGHT MAX. 15 FEET - 185-15-A-1 ----- YES / NO
 10% MAXIMUM YARD COVERAGE - 185-15-A-3 ----- YES / NO

NOTES: **PRIOR BUILT POOL AND POOL DECK ATTACHED TO HOUSE DECK. NO UNOCCUPIED GROUND AREA.**

VARIANCE(S) REQUIRED:

- 1 Bulk table schedule 2 requires a 50' rear yard setback.
- 2 _____
- 3 _____
- 4 _____

REVIEWED BY: Joseph Mattina DATE: 8-Jul-15

#2

ORANGE COUNTY CLERK'S OFFICE RECORDING PAGE

THIS PAGE IS PART OF THE INSTRUMENT - DO NOT REMOVE

TYPE IN BLACK INK: NAME(S) OF PARTY(S) TO DOCUMENT

Bob Travis
TO
Frank Perugino and Jennifer Perugino

Portion of SECTION 14 BLOCK 2 LOT 9 and RECORD AND RETURN TO: 150 (name and address)

Jeffrey R. Otto, Esq.
710 Broadway
Newburgh NY 12550



Handwritten signature and date: 7/29/15

THIS IS PAGE ONE OF THE RECORDING

ATTACH THIS SHEET TO THE FIRST PAGE OF EACH RECORDED INSTRUMENT ONLY

K 011115

DO NOT WRITE BELOW THIS LINE

INSTRUMENT TYPE: DEED MORTGAGE SATISFACTION ASSIGNMENT OTHER

PROPERTY LOCATION

- 2089 BLOOMING GROVE (TN)
- 2001 WASHINGTONVILLE (VLG)
- 2289 CHESTER (TN)
- 2201 CHESTER (VLG)
- 2489 CORNWALL (TN)
- 2401 CORNWALL (VLG)
- 2600 CRAWFORD (TN)
- 2800 DEERPARK (TN)
- 3089 GOSHEN (TN)
- 3001 GOSHEN (VLG)
- 3003 FLORIDA (VLG)
- 3005 CHESTER (VLG)
- 3200 GREENVILLE (TN)
- 3489 HAMPTONBURGH (TN)
- 3401 MAYBROOK (VLG)
- 3689 HIGHLANDS (TN)
- 3601 HIGHLAND FALLS (VLG)
- 3889 MINISINK (TN)
- 3801 UNIONVILLE (VLG)
- 4089 MONROE (TN)
- 4001 MONROE (VLG)
- 4003 HARRIMAN (VLG)
- 4005 KIRYAS JOEL (VLG)
- 4289 MONTGOMERY (TN)
- 4201 MAYBROOK (VLG)
- 4203 MONTGOMERY (VLG)
- 4205 WALDEN (VLG)
- 4489 MOUNT HOPE (TN)
- 4401 OTISVILLE (VLG)
- X 4600 NEWBURGH (TN)
- 4800 NEW WINDSOR (TN)
- 5089 TUXEDO (TN)
- 5001 TUXEDO PARK (VLG)
- 5200 WALKKILL (TN)
- 5489 WARWICK (TN)
- 5401 FLORIDA (VLG)
- 5403 GREENWOOD LAKE (VLG)
- 5405 WARWICK (VLG)
- 5600 WAWAYANDA (TN)
- 5889 WOODBURY (TN)
- 5801 HARRIMAN (VLG)

NO PAGES 3 CROSS REF.
CERT. COPY ADD'L X-REF.
MAP# PGS.

PAYMENT TYPE: CHECK
CASH
CHARGE
NO FEE

CONSIDERATION \$ 35000⁰⁰
TAX EXEMPT

MORTGAGE AMT. \$
DATE

- MORTGAGE TAX TYPE:
- (A) COMMERCIAL/FULL 1%
 - (B) 1 OR 2 FAMILY
 - (C) UNDER \$10,000
 - (E) EXEMPT
 - (F) 3 TO 6 UNITS
 - (I) NAT.PERSON/CR. UNION
 - (J) NAT.PER-CR.UN/1 OR 2
 - (K) CONDO

- CITIES
- 0900 MIDDLETOWN
 - 1100 NEWBURGH
 - 1300 PORT JERVIS
 - 9999 HOLD

Donna L. Benson
DONNA L. BENSON
ORANGE COUNTY CLERK

RECEIVED FROM: Kar Vin

LIBER 5514 PAGE 127

STATE OF NEW YORK (COUNTY OF ORANGE) SS:
I, ANN G. RABBITT, COUNTY CLERK AND CLERK OF THE SUPREME AND COUNTY COURTS, ORANGE COUNTY, DO HEREBY CERTIFY THAT I HAVE COMPARED THIS COPY WITH THE ORIGINAL THEREOF FILED OR RECORDED IN MY OFFICE ON May 04, 2001 AND THE SAME IS A CORRECT TRANSCRIPT THEREOF. IN WITNESS WHEREOF, I HAVE HERETO SET MY HAND AND AFFIXED MY OFFICIAL SEAL.

Ann G. Rabbitt July 24, 2015
COUNTY CLERK & CLERK OF THE SUPREME COUNTY COURTS,
ORANGE COUNTY

LIBER 5514 PAGE 127

ORANGE COUNTY CLERKS OFFICE 25996 MRL
RECORDED/FILED 05/04/2001 11:04:59 AM

FEES 44.00 EDUCATION FUND 5.00
SERIAL NUMBER 008976
DEED CNTL. NO 55987 RE TAX 140.00

CONSULT YOUR LAWYER BEFORE SIGNING THIS INSTRUMENT-THIS INSTRUMENT SHOULD BE USED BY LAWYERS ONLY

K01115

THIS INDENTURE, made the 27th day of April, 2001

BETWEEN Bob Travis, residing at, 24 Travis Lane, Wallkill, NY

party of the first part, and Frank Perugino & Jennifer Perugino, residing at, 24 Travis Lane, Newburgh, NY 12550, as husband and wife

party of the second part, WITNESSETH, that the party of the first part, in consideration of TEN AND NO/100 and other good and valuable consideration (\$10.00) dollars paid by the party of the second part, does hereby grant and release unto the party of the second part, the heirs or successors and assigns of the party of the second part forever,

ALL that certain plot, piece or parcel of land, with the buildings and improvements thereon erected, situate, lying and being in the Town of Newburgh, in the County of Orange, and State of New York, is bounded and described as follows:

KNOWN AND DESIGNATED as Lot 2 on a certain map entitled "Lands of Travis & Barclay, Travis Lane, Newburgh, New York", prepared by Valdina-Marti Engineering & Surveying, PC, dated 9/13/00 and last revised 2/16/01, and filed in the Orange County Clerk's Office on 3/20/01, as filed Map #51-01.

Together with the right of ingress and egress over Travis Lane to the subject premises in common with others.

TOGETHER with all right, title and interest, if any, of the party of the first part in and to any streets and roads abutting the above described premises to the center lines thereof; TOGETHER with the appurtenances and all the estate and rights of the party of the first part in and to said premises; TO HAVE AND TO HOLD the premises herein granted unto the party of the second part, the heirs or successors and assigns of the party of the second part forever.

AND the party of the first part covenants that the party of the first part has not done or suffered anything whereby the said premises have been encumbered in any way whatever, except as aforesaid.

AND the party of the first part, in compliance with Section 13 of the Lien Law, covenants that the party of the first part will receive the consideration for this conveyance and will hold the right to receive such consideration as a trust fund to be applied first for the purpose of paying the cost of the improvement and will apply the same first to the payment of the cost of the improvement before using any part of the total of the same for any other purpose. The word "party" shall be construed as if it read "parties" when ever the sense of this indenture so requires.

IN WITNESS WHEREOF, the party of the first part has duly executed this deed the day and year first above written.

IN PRESENCE OF:

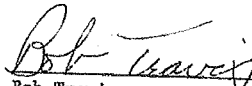
Bob Travis

LIBER 5514 PAGE 128

TO BE USED ONLY WHEN THE ACKNOWLEDGMENT IS MADE IN NEW YORK STATE

State of New York, County of Orange ss: State of New York, County of _____ ss:

On the 27 day of April in the year 2001
before me, the undersigned, personally appeared

On the _____ day of _____ in the year _____
before me, the undersigned, personally appeared

BOB TRAVIS
personally known to me or proved to me on the basis of satisfactory evidence to be the individual(s) whose name(s) is (are) subscribed to the within instrument and acknowledged to me that he/she/they executed the same in his/her/their capacity(ies), and that by his/her/their signature(s) on the instrument, the individual(s), or the person upon behalf of which the individual(s) acted, executed the instrument.

personally known to me or proved to me on the basis of satisfactory evidence to be the individual(s) whose name(s) is (are) subscribed to the within instrument and acknowledged to me that he/she/they executed the same in his/her/their capacity(ies), and that by his/her/their signature(s) on the instrument, the individual(s), or the person upon behalf of which the individual(s) acted, executed the instrument.

Sharon L. Slyne
(signature and office of individual taking acknowledgment)
Notary Public **SHARON L. SLYNE**
Notary Public, State of New York
No. 4963879
Qualified in Orange County
Commission Expires March 19, 2002

(signature and office of individual taking acknowledgment)

TO BE USED ONLY WHEN THE ACKNOWLEDGMENT IS MADE OUTSIDE NEW YORK STATE

State (or District of Columbia, Territory, or Foreign Country) of _____

ss:

On the _____ day of _____ in the year _____ before me, the undersigned, personally appeared

personally known to me or proved to me on the basis of satisfactory evidence to be the individual(s) whose name(s) is (are) subscribed to the within instrument and acknowledged to me that he/she/they executed the same in his/her/their capacity(ies), and that by his/her/their signature(s) on the instrument, the individual(s), or the person upon behalf of which the individual(s) acted, executed the instrument, and that such individual made such appearance before the undersigned in the

(insert the City or other political subdivision) in _____
(and insert the State or Country or other place the acknowledgment was taken)

(signature and office of individual taking acknowledgment)

**BARGAIN AND SALE DEED
WITH COVENANT AGAINST GRANTOR'S ACTS**

Title No. _____

TO

SECTION
BLOCK
LOT
COUNTY OR TOWN
STREET ADDRESS

Recorded at Request of
LAWYERS TITLE INSURANCE CORPORATION

RETURN BY MAIL TO:

Jeffrey R. Otto, Esq.
710 Broadway
Newburgh, NY 12550

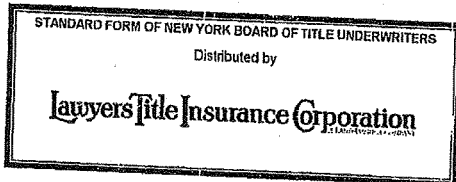

RESERVE THIS SPACE FOR USE OF RECORDING OFFICE

LIBER 5514 PAGE 129

Perugino

22 TRAVIS LANE

(14-2-9.2)

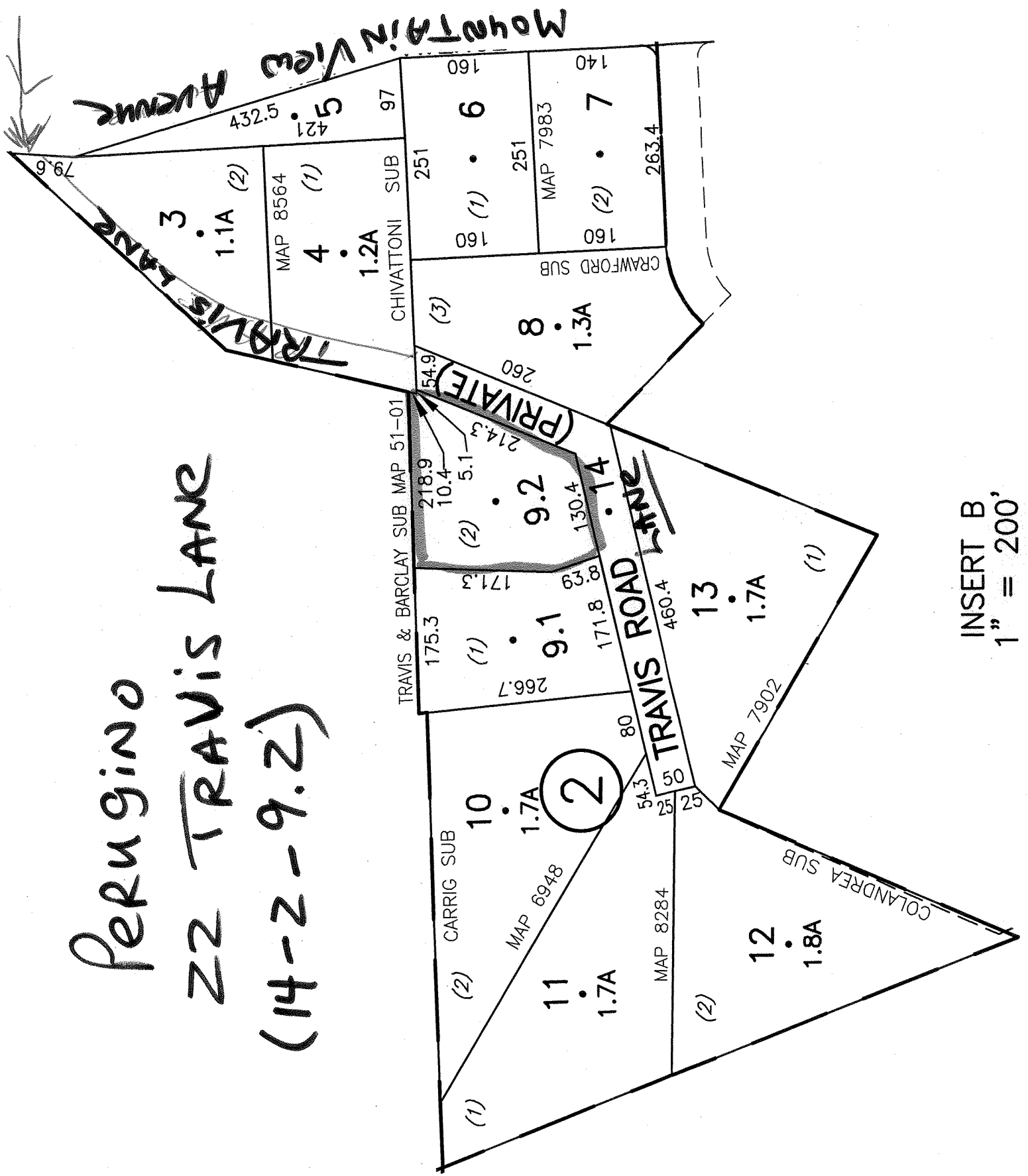

INSERT B
1" = 200'

PERUGINO
22 TRAVIS LANE
(14-2-9.2)

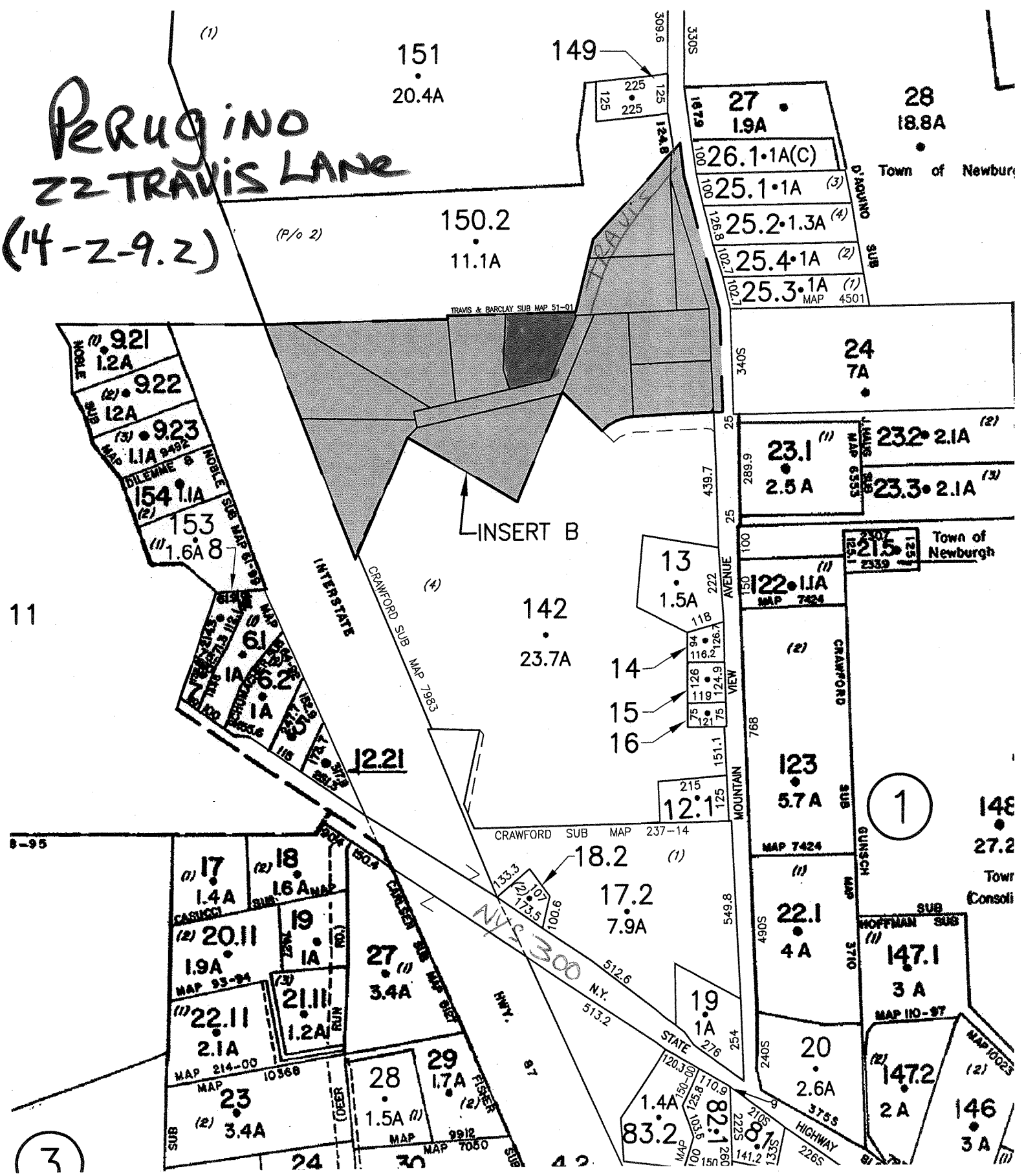

11

8-95

3

1

INSERT B

PERUGINO
22 TRAVIS LANE
(14-2-9.2)