

**JOHN
E.
TILL
ARCHITECT**

296 MAIN STREET
CORNWALL, NEW YORK 12518
PHONE/ FAX # 845.534.8120

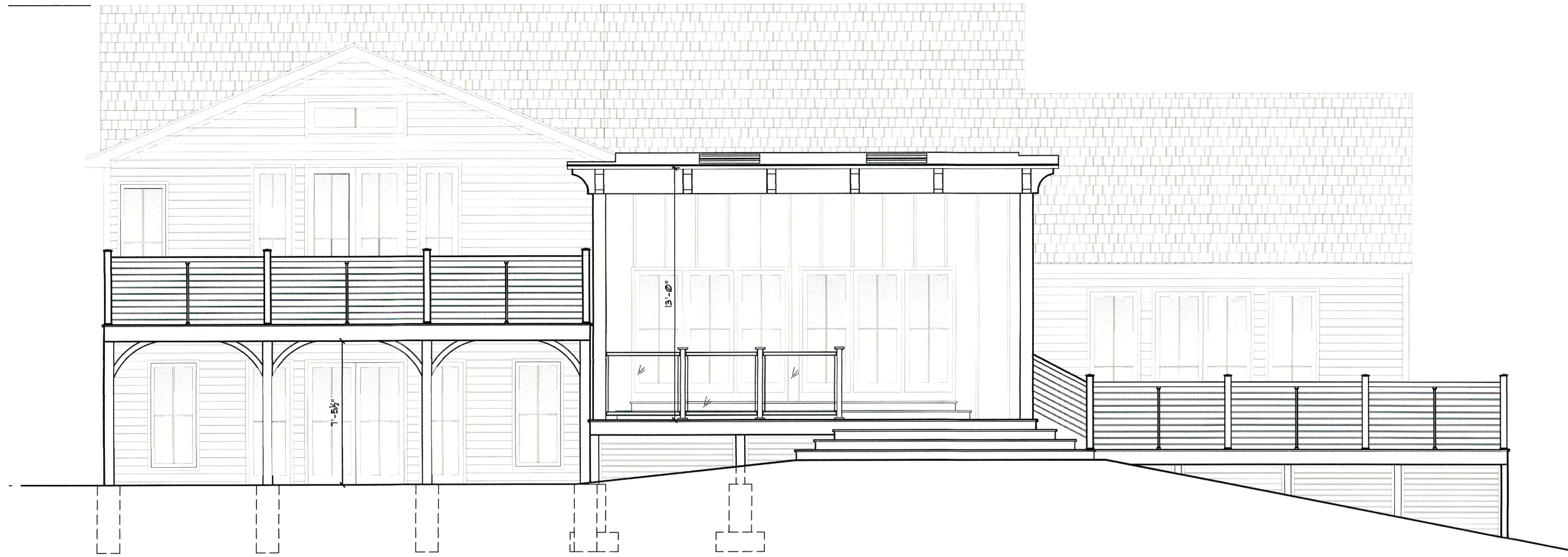

1 PROPOSED REAR ELEVATION
A-4 SCALE: 1/4" = 1'-0"

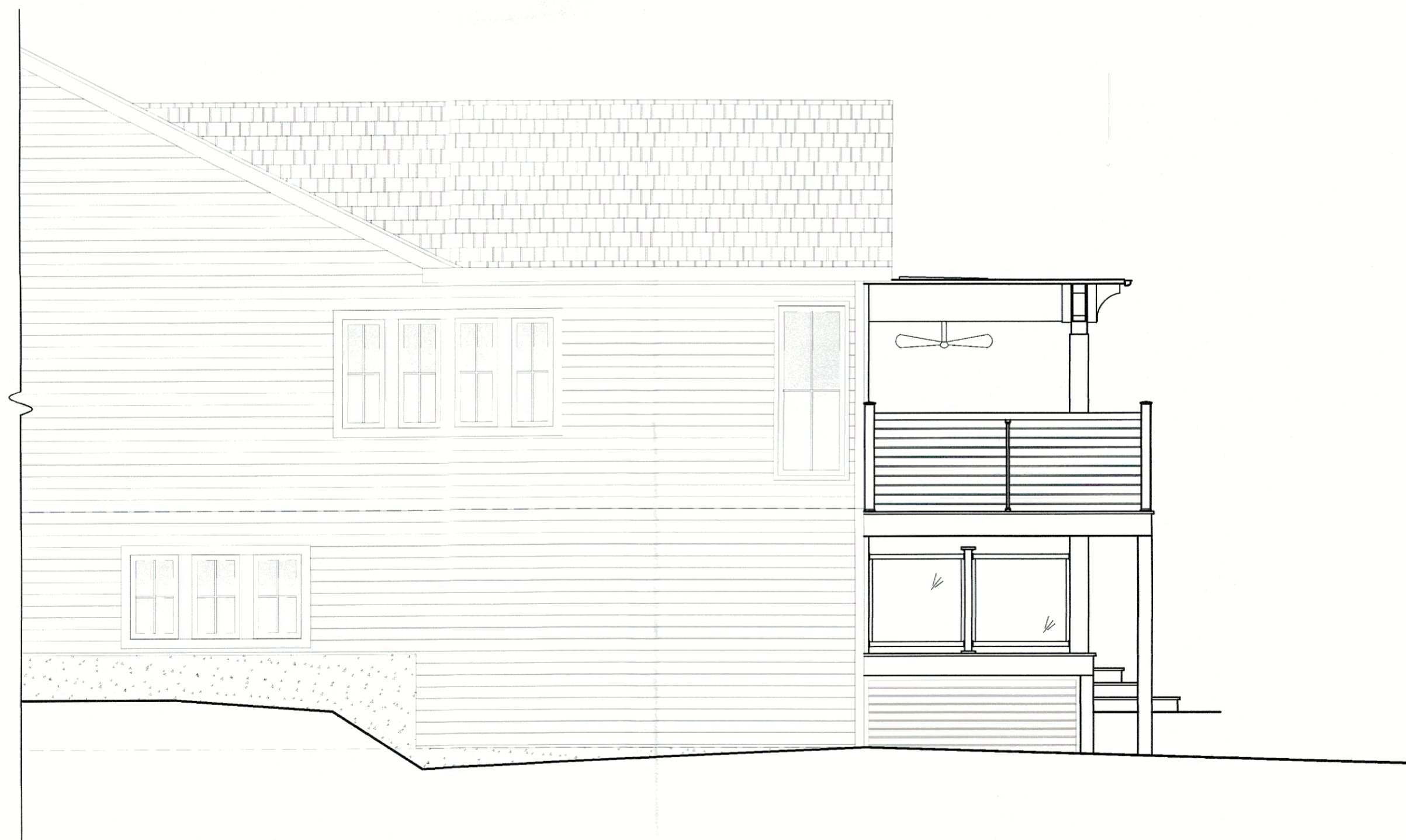

2 PROPOSED RIGHT SIDE ELEVATION
A-4 SCALE: 1/4" = 1'-0"

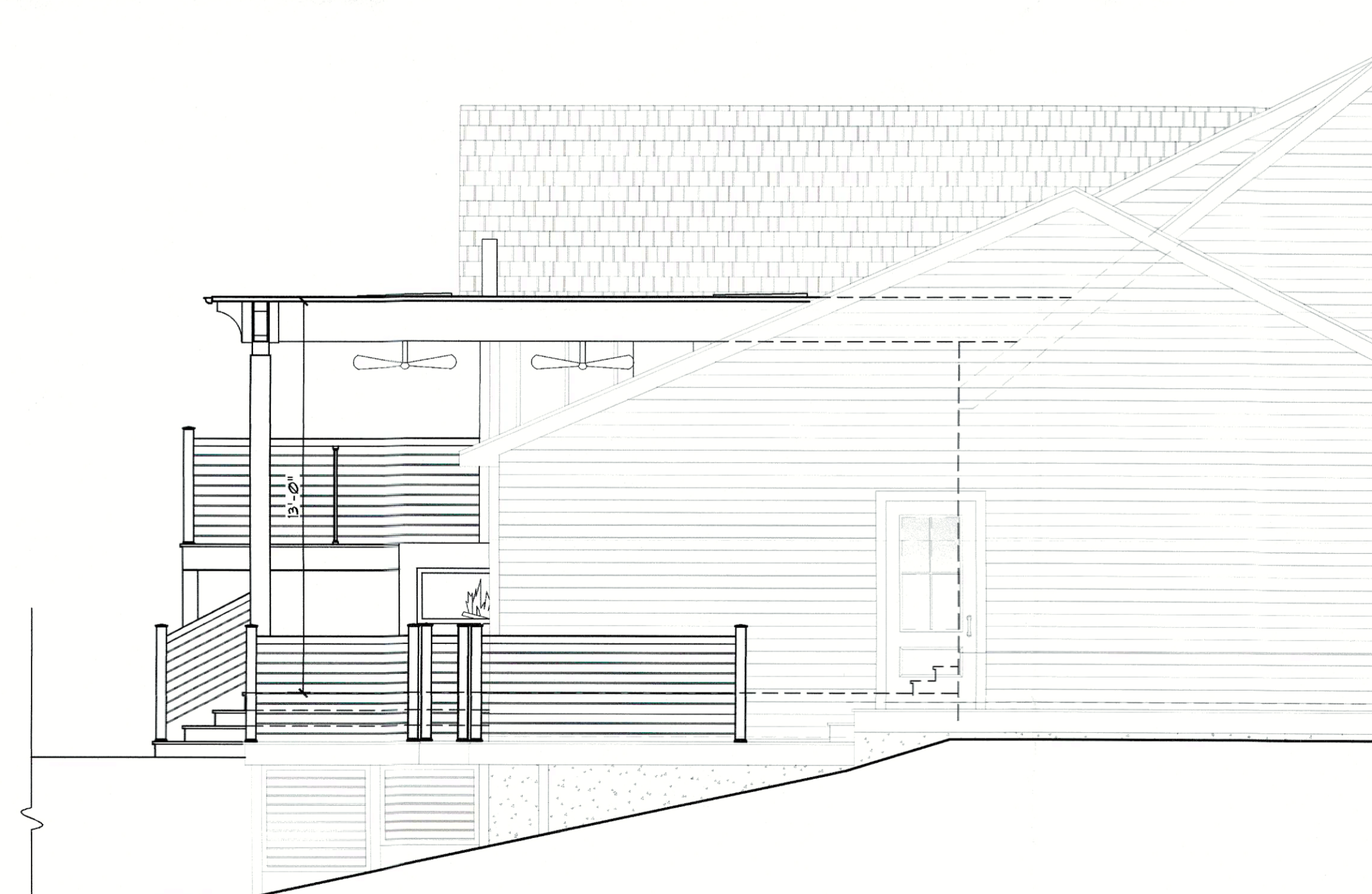

3 PROPOSED LEFT SIDE ELEVATION
A-4 SCALE: 1/4" = 1'-0"

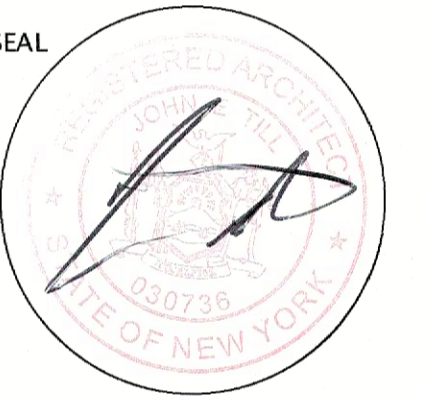

PROPOSED PORCH & DECK RENOVATIONS
AT THE PEREZ RESIDENCE
50 O'DELL CIRCLE
TOWN OF NEWBURGH
ORANGE COUNTY, NEW YORK

Revisions:

Project No. FER 2101
Date: 05-11-22
Drawn By: TB
Reviewed By: JT

Sheet Number:

A-4