

SITE PLAN APPROVAL DRAWINGS

FARRELL INDUSTRIAL PARK

TAX MAP SECTION 34 | BLOCK 2 | LOT 45
 ROUTE 300
 TOWN OF NEWBURGH, NY
 TOWN OF NEWBURGH PROJECT NO. 2023-09

Applicant:
 YM & YH DEVELOPERS LLC
 1156 59TH STREET
 BROOKLYN, NY 11219
 631-766-0023

Owner:
 YM & YH DEVELOPERS LLC
 1156 59TH STREET
 BROOKLYN, NY 11219

Attorney:
 WHITEMAN OSTERMAN & HANNA LLP
 1 COMMERCE PLAZA
 ALBANY, NY 12260
 (518) 487-7692

JMC Site Planner, Civil & Traffic Engineer, Surveyor and Landscape Architect:
JMC PLANNING ENGINEERING LANDSCAPE ARCHITECTURE & LAND SURVEYING PLLC:
 120 BEDFORD ROAD
 ARMONK, NY 10504
 914-273-5225

Architect:
PRATT DESIGN STUDIO
 175 10TH STREET,
 BELFORD, NJ 07718
 732-908-7232

Geotechnical Engineer:
CARLIN-SIMPSON & ASSOCIATES
 61 MAIN STREET
 SAYREVILLE, NJ 08872
 732-432-5757

Natural Resources Consultant:
ECOLOGICAL SOLUTIONS, LLC
 1248 SOUTHFORD ROAD
 SOUTHBURY, CT 06488
 203-910-4716

Cultural Resources Consultant:
HUDSON VALLEY CULTURAL RESOURCE CONSULTANTS, LTD.
 P.O. BOX 264
 SALT POINT, NY 12578
 914-456-3698

Fire Protection Designer:
GLOBAL FIRE USA
 59 GILBERT STREET SUITE 101
 MONROE, NY 10950
 845-781-0117

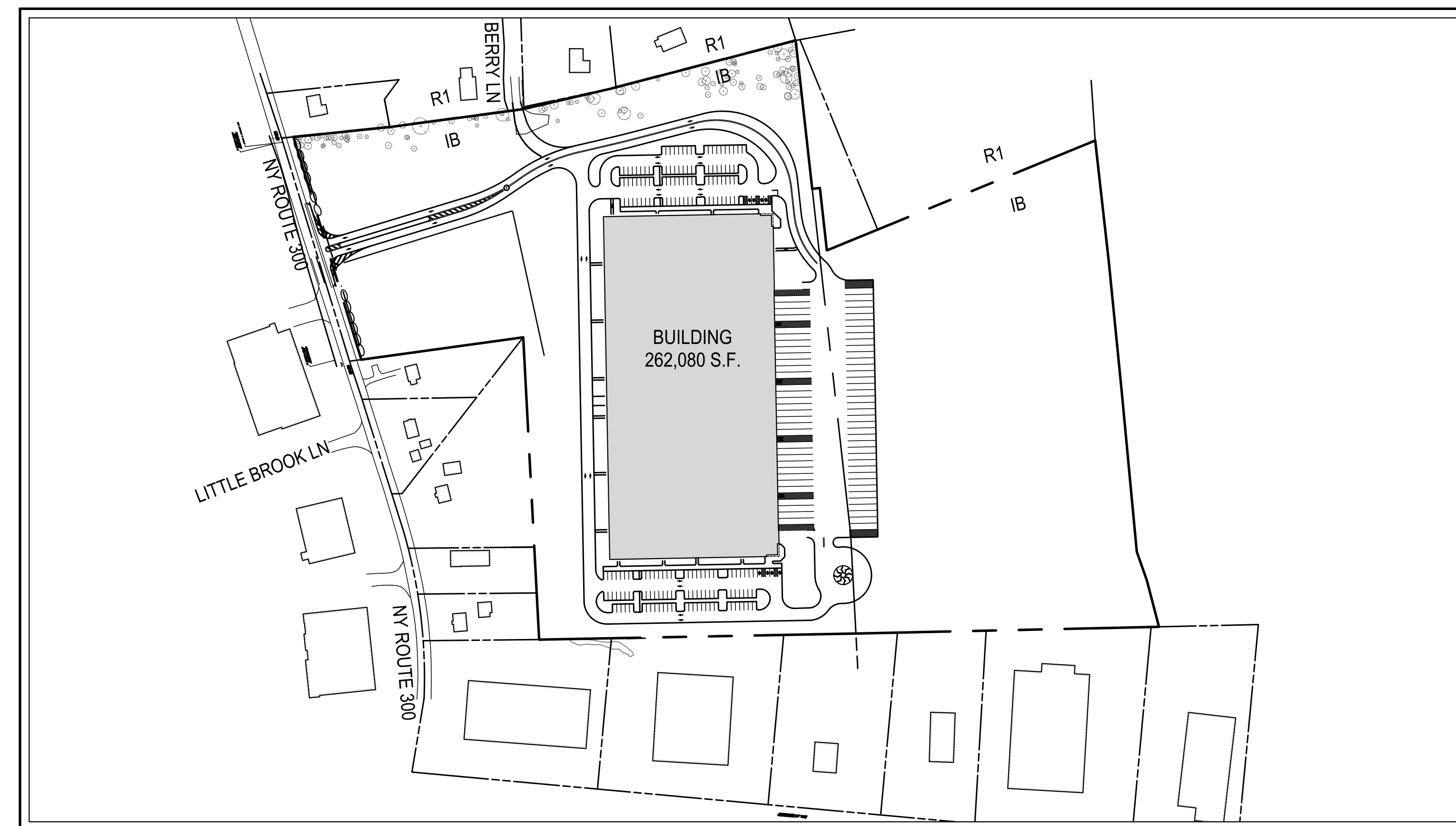

AREA MAP
 SCALE: N.T.S.

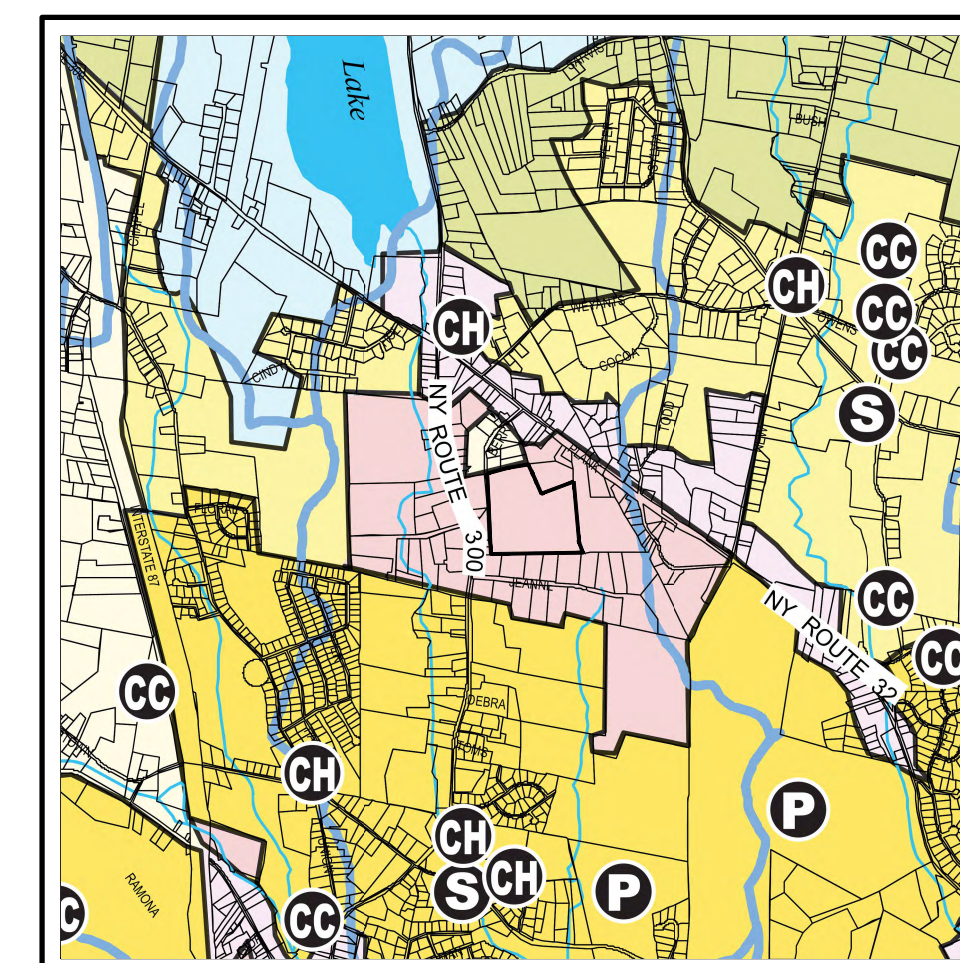

ZONING MAP
 SCALE: 1" = 2,000'
 SOURCE: TOWN OF NEWBURGH

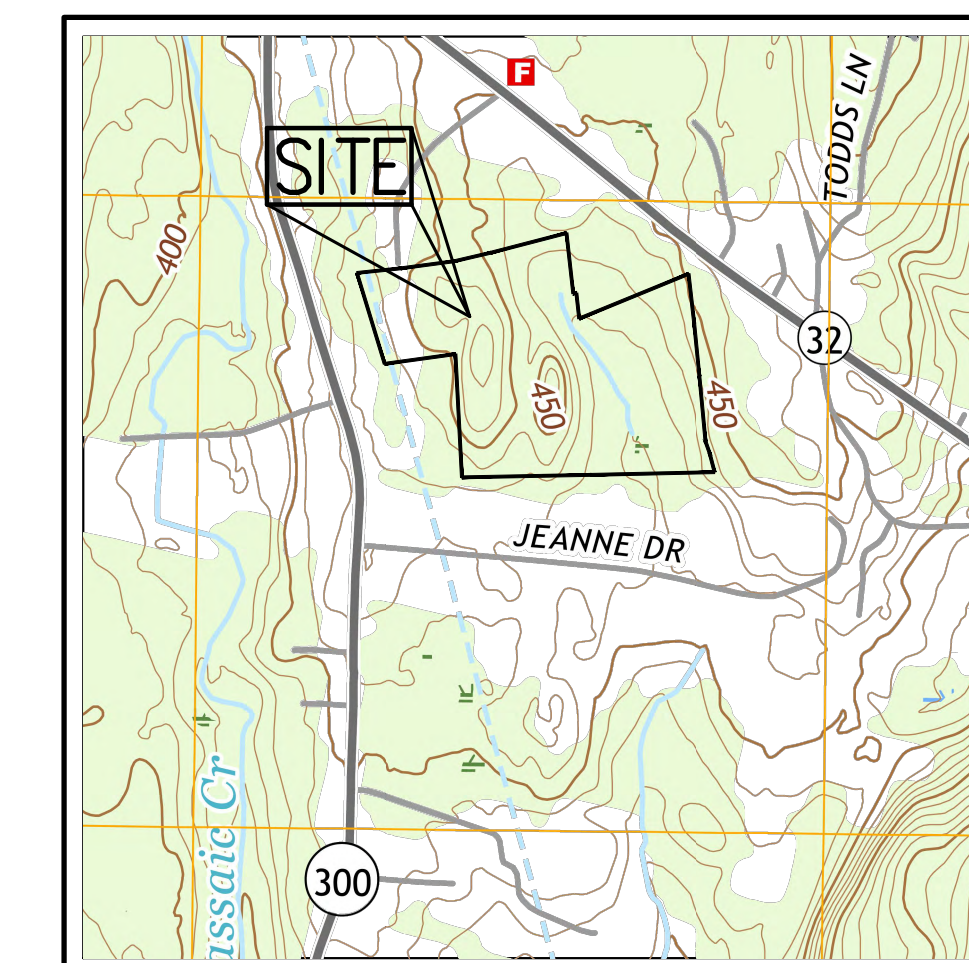
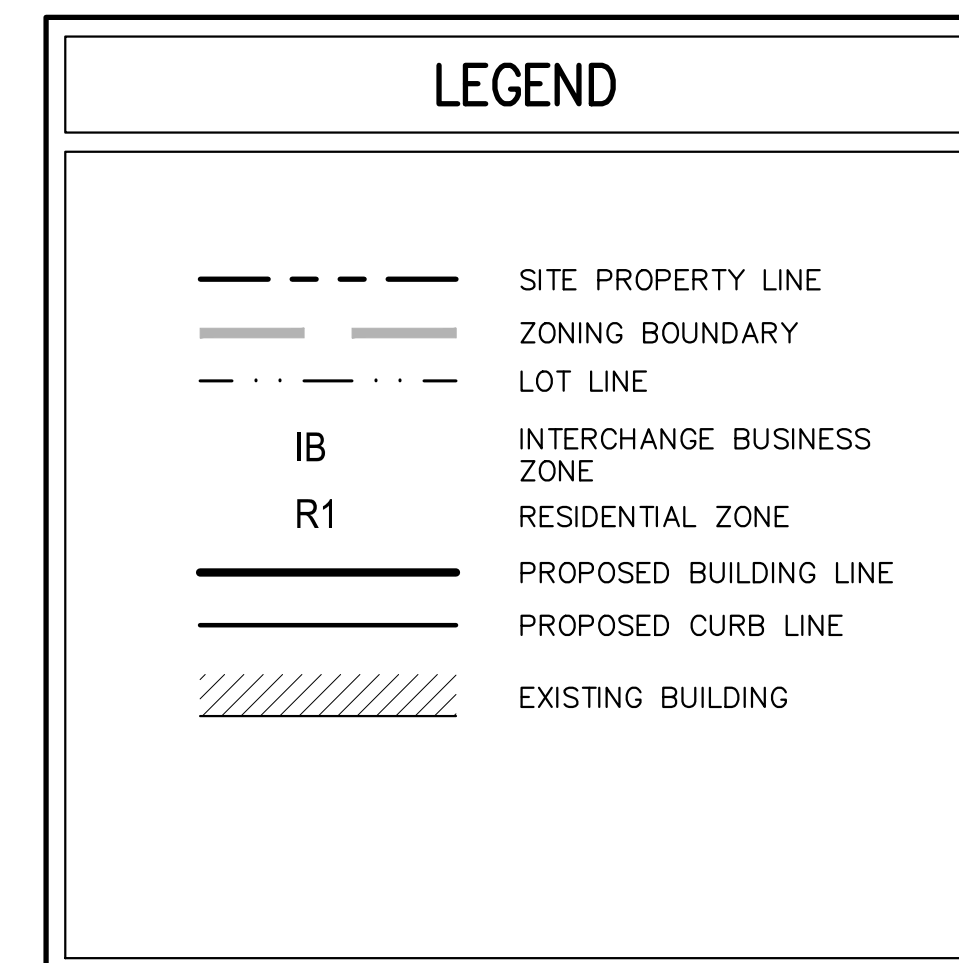

VICINITY MAP
 SCALE: 1" = 1,000'
 SOURCE: USGS TOPOGRAPHY

GENERAL CONSTRUCTION NOTES APPLY TO ALL WORK HEREIN:

- PRIOR TO CONSTRUCTION, THE CONTRACTOR SHALL CALL 811 "DIG SAFELY" (1-800-982-7862) TO HAVE UNDERGROUND UTILITIES LOCATED. EXPLORATORY EXCAVATIONS SHALL COMPLY WITH CODE 753 REQUIREMENTS. NO WORK SHALL COMMENCE UNTIL ALL THE OPERATORS HAVE NOTIFIED THE CONTRACTOR THAT THEIR UTILITIES HAVE BEEN LOCATED. THE CONTRACTOR SHALL BE RESPONSIBLE FOR THE PRESERVATION OF ALL PUBLIC AND PRIVATE UNDERGROUND AND SURFACE UTILITIES AND STRUCTURES AT OR ADJACENT TO THE SITE OF CONSTRUCTION, INsofar AS THEY MAY BE ENDANGERED BY THE CONTRACTOR'S OPERATIONS. THIS SHALL HOLD TRUE WHETHER OR NOT THEY ARE SHOWN ON THE CONTRACT DRAWINGS. IF THEY ARE SHOWN ON THE DRAWINGS, THEIR LOCATIONS ARE NOT GUARANTEED EVEN THOUGH THE INFORMATION WAS OBTAINED FROM THE BEST AVAILABLE SOURCES, AND IN ANY EVENT, OTHER UTILITIES OR UTILITIES THAT HE DAMAGES, AND SHALL CONSTANTLY PROCEED WITH CAUTION TO PREVENT UNLAWFUL INTERUPTION OF UTILITY SERVICE.
- CONTRACTOR SHALL HAND DIG TEST PITS TO VERIFY THE LOCATION OF ALL EXISTING UNDERGROUND UTILITIES PRIOR TO THE START OF CONSTRUCTION. CONTRACTOR SHALL VERIFY EXISTING UTILITIES DEPTHS AND ADVISE OF ANY CONFLICTS WITH PROPOSED UTILITIES. IF CONFLICTS ARE PRESENT, THE OWNER'S FIELD REPRESENTATIVE, JMC, PLLC AND THE APPLICABLE MUNICIPALITY OR AGENCY SHALL BE NOTIFIED IN WRITING. THE EXISTING/PROPOSED UTILITIES RELOCATION SHALL BE DESIGNED BY JMC, PLLC.
- CONTRACTOR IS RESPONSIBLE FOR OBTAINING ANY AND ALL LOCAL PERMITS REQUIRED.
- ALL WORK SHALL BE DONE IN STRICT COMPLIANCE WITH ALL APPLICABLE NATIONAL, STATE, AND LOCAL CODES, STANDARDS, ORDINANCES, RULES, AND REGULATIONS. ALL CONSTRUCTION WORK SHALL BE PERFORMED IN ACCORDANCE WITH ALL SAFETY CODES, APPLICABLE SAFETY CODES MEAN THE LATEST EDITION INCLUDING ANY AND ALL AMENDMENTS, REVISIONS, AND ADDITIONS THERETO, TO THE FEDERAL DEPARTMENT OF LABOR, OCCUPATIONAL SAFETY AND HEALTH ADMINISTRATION'S OCCUPATIONAL SAFETY AND HEALTH STANDARDS (OSHA); AND APPLICABLE SAFETY, HEALTH REGULATIONS AND BUILDING CODES FOR CONSTRUCTION IN THE STATE OF NEW YORK. THE CONTRACTOR SHALL BE RESPONSIBLE FOR GUARDING AND PROTECTING ALL OPEN EXCAVATIONS IN ACCORDANCE WITH THE PROVISION OF SECTION 107-25 (SAFETY AND HEALTH REQUIREMENTS) OF THE NYS DOT STANDARD SPECIFICATIONS. IF THE CONTRACTOR PERFORMS ANY HAZARDOUS CONSTRUCTION PRACTICES, ALL OPERATIONS IN THE AFFECTED AREA SHALL BE DISCONTINUED AND IMMEDIATE ACTION SHALL BE TAKEN TO CORRECT THE SITUATION TO THE SATISFACTION OF THE APPROVAL AUTHORITY HAVING JURISDICTION.
- CONTRACTOR SHALL MAINTAIN ACCESS TO ALL PROPERTIES AFFECTED BY THE SCOPE OF WORK SHOWN HEREON AT ALL TIMES TO THE SATISFACTION OF THE OWNER'S REPRESENTATIVE. RAMMING CONSTRUCTION TO PROVIDE ACCESS MAY BE CONSTRUCTED WITH SUBBASE MATERIAL EXCEPT THAT TEMPORARY ASPHALT CONCRETE SHALL BE PLACED AS DIRECTED BY THE ENGINEER. THE CONTRACTOR SHALL BE RESPONSIBLE FOR PROVIDING SAFE PEDESTRIAN ACCESS AT ALL TIMES.
- CONTRACTOR SHALL MAINTAIN THE INTEGRITY OF EXISTING PAVEMENT TO REMAIN.
- THE CONTRACTOR SHALL OBTAIN A DEMOLITION PERMIT FROM THE TOWN OF NEWBURGH CODE ENFORCEMENT DEPARTMENT PRIOR TO DEMOLITION OF THE EXISTING ON-SITE STRUCTURES AND/OR ANY DEMOLITION ACTIVITIES.
- PRIOR TO THE START OF CONSTRUCTION, THE CONTRACTOR SHALL SURVEY THE CLEARING AND GRADING LIMIT LINE, WHICH SHALL BE CLEARLY DELINEATED IN THE FIELD WITH THE USE OF ORANGE CONSTRUCTION OR CHAIN LINK FENCE. THE DELINEATED LIMITS SHALL BE SUBJECT TO THE REVIEW OF THE TOWN ENGINEER AND SHALL REMAIN IN PLACE FOR THE DURATION OF CONSTRUCTION. NO ENCROACHMENT BEYOND THESE LIMITS SHALL BE PERMITTED BY WORKERS AND/OR MACHINERY UNLESS OTHERWISE APPROVED BY THE TOWN ENGINEER.
- THE CONTRACTOR IS INFORMED THAT BLASTING AND CHIPPING ARE PERMITTED FOR THE EXCAVATION OF ROCK. SHOULD THE CONTRACTOR ELECT TO USE BLASTING, THEY SHALL BE REQUIRED TO FOLLOW THE RECOMMENDATIONS SET FORTH IN THE GEOTECHNICAL REPORT AND OBTAIN A PERMIT FROM THE TOWN OF NEWBURGH, AS WELL AS FOLLOW ALL REGULATIONS AS OUTLINED IN CHAPTER 66 "BLASTING" OF THE TOWN OF NEWBURGH TOWN CODE. THE CONTRACTOR IS FURTHER INFORMED THAT THE TOWN CODE PERMITS BLASTING MONDAY THROUGH SATURDAY, BETWEEN THE HOURS OF 8 AM AND 7 PM.
- THE CONTRACTOR IS INFORMED THAT CRUSHING OF THE ON SITE ROCK IS PERMITTED. HOWEVER, THE CONTRACTOR IS RESPONSIBLE FOR OBTAINING ALL REQUIRED TOWN PERMITS, AS WELL AS ANY PERMIT AND/OR APPROVALS REQUIRED FROM ANY OTHER LOCAL, STATE, AND/OR FEDERAL AGENCY.
- THE PROPOSED BUILDING SHALL BE DESIGNED AND CONSTRUCTED SO THAT IT CAN ACCOMMODATE ROOFTOP MOUNTED SOLAR PANELS.
- PRIOR TO ISSUANCE OF A CERTIFICATE OF OCCUPANCY, THE PROPERTY OWNER SHALL PROVIDE THE TOWN OF NEWBURGH EMERGENCY SERVICES WITH WORKING KEYS FOR THE EMERGENCY ACCESS GATES ON SITE OR INSTALL KNOX BOXES WHERE AND AS DIRECTED BY THE TOWN OF NEWBURGH EMERGENCY SERVICES, WHICH SHALL INCLUDE KEYS FOR THE EMERGENCY ACCESS GATES.
- THE CONTRACTOR IS REFERRED TO THE NYS DOT DRIVEWAY IMPROVEMENT DRAWINGS FOR WORK WITHIN THE AND ADJACENT TO THE NYS DOT RIGHT-OF-WAY.

NOT FOR CONSTRUCTION

SUBSURFACE UTILITY LOCATIONS ARE BASED ON A COMBINATION OF FIELD EVIDENCE, AVAILABLE RECORD PLANS AND/OR UTILITY MARK-OUTS. THE LOCATION OR COMPLETENESS OF UNDERGROUND INFORMATION CANNOT BE GUARANTEED. VERIFY THE ACTUAL LOCATION OF ALL UTILITIES PRIOR TO EXCAVATION OR CONSTRUCTION.



No.	Revision	Date	By



JMC Planning, Engineering, Landscape Architecture & Land Surveying, PLLC
 JMC Site Development Consultants, LLC
 John Meyer Consulting, Inc.
 120 BEDFORD ROAD - ARMONK, NY 10504
 voice 914.273.5225 - fax 914.273.2102
 www.jmcpilc.com

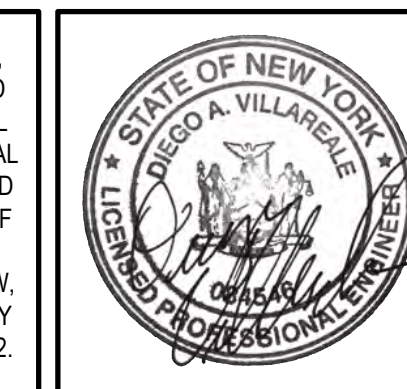

Drawn: TC Approved: DL/JS
 Scale: NOT TO SCALE
 Date: 04/19/2023
 Project No.: 22127
 2023-0481 C-000 COVER
 C-000

JMC Drawing List:

- C-000 COVER SHEET
- C-001 COVER SHEET (OC DH SEWAGE DISPOSAL)
- C-002 COVER SHEET (OC DH WATERMAIN EXTENSION)
- C-010 EXISTING CONDITIONS MAP AND SITE REMOVALS PLAN
- C-020 TREE LIST
- C-021 TREE LIST
- C-022 TREE LIST
- C-023 TREE LIST
- C-024 TREE LIST
- C-025 TREE LIST
- C-026 TREE LIST
- C-027 TREE LIST
- C-030 TREE PRESERVATION PLAN
- C-031 TREE PRESERVATION PLAN
- C-032 TREE PRESERVATION PLAN
- C-033 TREE PRESERVATION PLAN
- C-100 LAYOUT PLAN
- C-101 SIGHT DISTANCE PLAN
- C-200 GRADING PLAN
- C-210 DRIVEWAY PROFILE
- C-300 UTILITIES PLAN
- C-310 ON SITE WASTEWATER TREATMENT SYSTEM PLAN
- C-320 WATERMAIN EXTENSION PROFILE
- C-400 EROSION AND SEDIMENT CONTROL PLAN
- C-600 LIGHTING PLAN
- C-700 TRUCK TURNING PLAN
- C-900 CONSTRUCTION DETAILS
- C-901 CONSTRUCTION DETAILS
- C-902 CONSTRUCTION DETAILS
- C-903 CONSTRUCTION DETAILS
- C-904 CONSTRUCTION DETAILS
- C-905 CONSTRUCTION DETAILS (OWTS)
- C-906 CONSTRUCTION DETAILS (SITE ENTRANCE)
- C-907 CONSTRUCTION DETAILS (SITE ENTRANCE)
- C-908 CONSTRUCTION DETAILS
- L-100 LANDSCAPE PLAN
- L-900 LANDSCAPE DETAILS

Pratt Design Studio Drawing List:

- SD1 GROUND FLOOR PLAN
- SD2 OVERALL ROOF PLAN
- SD3 ELEVATIONS
- SD4 CROSS SECTIONS & MONUMENT SIGN

Global Fire USA Drawing List:

- FP-0 FIRE PROTECTION PLAN NOTES
- FP-1 FIRE PROTECTION PLAN SYSTEM 1
- FP-2 FIRE PROTECTION PLAN SYSTEM 2
- FP-3 FIRE PROTECTION PLAN SYSTEM 3
- FP-4 FIRE PROTECTION PLAN SYSTEM 4
- FP-5 FIRE PROTECTION PLAN SYSTEM 5
- FP-6 FIRE PROTECTION PLAN SYSTEM 6
- FP-7 FIRE PROTECTION PLAN SYSTEM 7
- FP-8 FIRE PROTECTION PLAN SYSTEM 8
- FP-9 FIRE PROTECTION PLAN SYSTEM 9
- FP-10 FIRE PROTECTION PLAN SYSTEM 10
- FP-11 FIRE PROTECTION PLAN PUMP DETAILS

TABLE OF LAND USE				
SECTION 34, BLOCK 2, LOT 45 ⁽¹⁾ ZONE "IB" - INTERCHANGE BUSINESS PROPOSED USE: WAREHOUSE (D9) PROPOSED ACCESSORY USES: OFF STREET PARKING (A4), TRUCK LOADING FACILITIES (A5) FIRE DISTRICT: CRONMER VALLEY WATER DISTRICT: NEWBURGH SCHOOL DISTRICT: NEWBURGH				
DESCRIPTION	REQUIRED	EXISTING	PREVIOUSLY APPROVED	PROPOSED
LOT AREA (SQUARE FEET)	44,000	±1,545,969 ⁽¹⁾	NO CHANGE ⁽¹⁾	NO CHANGE ⁽¹⁾
LOT WIDTH (FEET)	150	±965	NO CHANGE	NO CHANGE
LOT DEPTH (FEET)	150	±1,311	NO CHANGE	NO CHANGE
LOT BUILDING COVERAGE (PERCENT)	40	N/A ⁽²⁾	18.76 ⁽³⁾	16.95 ⁽³⁾
BUILDING HEIGHT (FEET)	40	N/A ⁽²⁾	39.49 ⁽⁴⁾	39.49 ⁽⁴⁾
LOT SURFACE COVERAGE (PERCENT)	80	N/A ⁽²⁾	40.93 ⁽⁵⁾	35.53 ⁽⁵⁾
YARDS				
FRONT BUILDING SETBACK (FEET)	60 ⁽⁶⁾	N/A ⁽²⁾	±354	±381
REAR BUILDING SETBACK (FEET)	60	N/A ⁽²⁾	±606	±699
SIDE BUILDING SETBACK (FEET)	30/60/210 ⁽⁷⁾	N/A ⁽²⁾	±131/496/365 ⁽⁷⁾	±103/262/261 ⁽⁷⁾
SIDE YARD BUFFER ⁽⁸⁾ (FEET)	100	N/A ⁽²⁾	±100	±100
PARKING SUMMARY				
TOTAL SPACES (SPACES)	194 ⁽⁹⁾	N/A ⁽²⁾	250	186
STANDARD SPACES (SPACES)	186	N/A ⁽²⁾	240	178
HANDICAP SPACES (SPACES)	8 ⁽¹⁰⁾	N/A ⁽²⁾	10	8
LOADING SPACES (SPACES)	8 ⁽¹¹⁾	N/A ⁽²⁾	32	32
TRUCK/TRAILER SPACE (SPACES)	N/A ⁽²⁾	N/A ⁽²⁾	34	38

(1) THE SITE IS ONE TAX LOT THAT INCLUDES TWO PARCELS THAT WILL BE MERGED THROUGH THE OFFICE OF THE TAX ASSESSOR AT THE APPROPRIATE TIME.
 (2) NOT APPLICABLE.
 (3) THE LOT BUILDING COVERAGE WAS CALCULATED AS FOLLOWS:
 TOTAL BUILDING AREA = 262,080 S.F.
 BUILDING COVERAGE = TOTAL BUILDING AREA/LOT AREA = 262,080 S.F./1,545,969 S.F. = 16.95%
 (4) THE BUILDING HEIGHT SHOWN IS BASED UPON THE DIFFERENCE BETWEEN THE AVERAGE GRADE ALONG THE FACADE FACING THE STREET AND THE ELEVATION OF THE HIGHEST POINT OF THE ROOF. THE AVERAGE GRADE AT THE BUILDING HAS BEEN CALCULATED BY AVERAGING THE FINISHED GRADE ALONG THE FACADE AT 20 FOOT INTERVALS (SECTION 4 + 480.00 + 480.00 + 480.00 + 480.00 + 480.00 + 480.00 + 480.00 + 480.00 + 480.00 + 480.00 + 480.00 + 480.00 + 480.00 + 480.00 + 480.00 + 480.00) / 25 = 458.02. THE ELEVATION OF THE HIGHEST POINT OF THE ROOF IS 488.00 (FINISHED FLOOR ELEVATION 488.00 + THE BUILDING HEIGHT 40). THEREFORE, THE BUILDING HEIGHT IS 39.49 FEET (488.00 - 458.52).
 (5) THE LOT SURFACE COVERAGE WAS CALCULATED AS FOLLOWS:
 TOTAL COVERAGE AREA = 262,080 S.F. (BUILDING) + 291,225 (PAVEMENT & SIDEWALKS) = 553,305 S.F.
 SURFACE COVERAGE = TOTAL COVERAGE AREA/LOT AREA = 553,305 S.F./1,545,969 S.F. = 35.53%
 (6) PURSUANT TO SECTION 185-B(4-b), OF THE TOWN CODE, FRONT YARDS ADJACENT TO A STATE HIGHWAY SHALL BE AT LEAST 60 FEET.
 (7) PURSUANT TO THE TABLE OF USE AND BULK REQUIREMENTS FOR THE IB DISTRICT, THE MINIMUM SIDE YARD DIMENSION SHALL BE 30 FEET AND THE MINIMUM DIMENSION FOR BOTH SIDE YARDS SHALL BE 80 FEET. PURSUANT TO SECTION 185-B(4-b) OF THE TOWN CODE, USE YARDS OF A LOT IN THE DISTRICT WITHIN A RESIDENTIAL DISTRICT WITH A TOTAL BUILDING AREA BETWEEN 25,000 S.F. AND 100,000 S.F. SHALL HAVE A SETBACK OF 200 FEET, PLUS AN ADDITIONAL 2 FEET FOR EACH FOOT OF BUILDING HEIGHT OVER 30 FEET. THE NUMBERS PROVIDED ARE "ONE" SIDE YARD/ROOFSIDE YARD/SIDE YARD ADJACENT TO A RESIDENTIAL DISTRICT.
 (8) PURSUANT TO SECTION 185-B(4-b) OF THE TOWN CODE, LOTS IN THE IB ZONE THAT ARE ADJACENT TO A RESIDENTIAL ZONE SHALL HAVE A BUFFER STRIP OF 75 FEET. PURSUANT TO SECTION 185-B(4-b) OF THE TOWN CODE, THE BUFFER SHALL BE ADDED TO 100 FEET. PURSUANT TO SECTION 185-B(4-b), THE 40 FEET CLOSEST TO THE PROPERTY LINE SHALL REMAIN UNDEVELOPED IN ITS EXISTING VEGETATIVE STATE AND THE REMAINING 60 FEET SHALL BE UNPAVED.
 (9) SINCE THE NUMBER OF THE PROPOSED WAREHOUSE WHICH INDICATES AN AVERAGE OCCUPANT DENSITY FOR THE TOTAL NUMBER OF EMPLOYEES OF 5.0 OCCUPANTS PER 1,000 S.F. AND A 90% PERCENTILE OF 1.5 EMPLOYEES PER 1,000 S.F. FOR THE TOWN PARKING REQUIREMENT IS 2 SPACES PER 3 EMPLOYEES. THEREFORE, THE BUILDING REQUIRES 194 PARKING SPACES (262,080 S.F. / 1,350 S.F. PER SPACE) = 194 SPACES. HOWEVER, THE TOWN CODE REQUIRES 194 PARKING SPACES (262,080 S.F. / 1,350 S.F. PER SPACE) = 194 SPACES. THE TOWN CODE REQUIRES 194 PARKING SPACES (262,080 S.F. / 1,350 S.F. PER SPACE) = 194 SPACES.
 (10) IN ACCORDANCE WITH ADA REQUIREMENTS WHICH REQUIRES 178.33 PARKING SPACES NEEDS 8 HANDICAP PARKING SPACES.
 (11) THE TOWN LOADING REQUIREMENT IS 2 SPACES FOR THE FIRST 40,000 S.F. AND ONE ADDITIONAL FOR EACH ADDITIONAL 40,000 S.F. THEREFORE, THE BUILDING (262,080 S.F.) REQUIRES 9 LOADING SPACES (262,080 - 40,000 = 222,080) (222,080/40,000 = 5.55) (2 + 5.55 = 7.55).

TEST LOCATION LABELS LEGEND

- B-X BORING LOCATION/DESIGNATION
- TP-X TEST PIT LOCATION/DESIGNATION
- SW-X STORMWATER TEST LOCATION/DESIGNATION
- TP-CX CIVIL ENGINEER TEST PIT/PERCOLATION TEST LOCATION/DESIGNATION
- TP-DX SEPTIC SYSTEM PERCOLATION TEST LOCATION/DESIGNATION

Slopes Table

Number	Minimum Slope	Maximum Slope	Area	Color
1	0.00%	10.00%	1028253.21	
2	10.00%	15.00%	217534.38	
3	15.00%	20.00%	130180.05	
4	20.00%	Vertical	157637.78	

BORING AND TEST PIT TABLE

BORING/TEST NO.	EXISTING GROUND SURFACE ELEVATION	DEPTH TO GROUNDWATER (ELEVATION)	DEPTH TO BEDROCK (ELEVATION)
B-1	+430.0	NE-(17)F	AR-(17)F
B-2	+431.0	NE-(17)F	AR-(17)F
B-3	+440.0	NE-(17)F	AR-(17)F
B-4	+436.0	NE-(17)F	NE
B-5	+434.5	NE-(17)F	AR-(17)F
B-6	+440.5	NE-(17)F	AR-(17)F
B-7	+441.0	NE-(17)F	AR-(17)F
B-8	+436.0	NE-(17)F	AR-(17)F
B-9	+437.0	NE-(17)F	AR-(17)F
B-10	+471.0	NE-(17)F	S-(17)F
B-11	+476.0	NE-(17)F	C-(17)F
B-12	+442.0	NE-(17)F	AR-(17)F
B-13	+400.0	NE-(17)F	AR-(17)F
B-14	+437.0	NE-(17)F	DW-(17)F
B-15	+442.0	NE-(17)F	DW-(17)F
B-16	+440.0	NE-(17)F	AR-(17)F
B-17	+437.0	NE-(17)F	C-(17)F
B-18	+403.0	NE-(17)F	NE
B-19	+441.0	NE-(17)F	AR-(17)F
B-20	+440.0	NE-(17)F	AR-(17)F
B-21	+442.0	NE-(17)F	AR-(17)F
B-22	+445.0	NE-(17)F	AR-(17)F
B-23	+442.0	NE-(17)F	DW-(17)F
B-24	+442.0	NE-(17)F	AR-(17)F
B-25	+442.0	NE-(17)F	AR-(17)F
B-25A	+442.0	NE-(17)F	NE
B-26	+445.0	NE-(17)F	DW-(17)F
B-27	+460.0	NE-(17)F	AR-(17)F
B-28	+432.0	NE-(17)F	AR-(17)F
B-29	+433.0	NE-(17)F	NE
B-30	+438.0	NE-(17)F	AR-(17)F
B-31	+421.0	NE-(17)F	AR-(17)F

BORING AND TEST PIT TABLE

BORING/TEST NO.	EXISTING GROUND SURFACE ELEVATION	DEPTH TO GROUNDWATER (ELEVATION)	DEPTH TO BEDROCK (ELEVATION)
B-32	+420.0	NE-(17)F	AR-(17)F
B-33	+410.0	NE-(17)F	AR-(17)F
B-34	+440.0	NE-(17)F	AR-(17)F
B-35	+410.0	NE-(17)F	AR-(17)F
B-36	+410.0	NE-(17)F	AR-(17)F
B-37	+450.0	NE-(17)F	AR-(17)F
B-38	+440.0	NE-(17)F	AR-(17)F
B-39	+440.0	NE-(17)F	AR-(17)F
B-40	+440.0	NE-(17)F	AR-(17)F
B-41	+440.0	NE-(17)F	AR-(17)F
B-42	+440.0	NE-(17)F	AR-(17)F
B-43	+440.0	NE-(17)F	AR-(17)F
B-44	+440.0	NE-(17)F	AR-(17)F
B-45	+440.0	NE-(17)F	AR-(17)F
B-46	+440.0	NE-(17)F	AR-(17)F
B-47	+440.0	NE-(17)F	AR-(17)F
B-48	+440.0	NE-(17)F	AR-(17)F
B-49	+440.0	NE-(17)F	AR-(17)F
B-50	+440.0	NE-(17)F	AR-(17)F
B-51	+440.0	NE-(17)F	AR-(17)F
B-52	+440.0	NE-(17)F	AR-(17)F
B-53	+440.0	NE-(17)F	AR-(17)F
B-54	+440.0	NE-(17)F	AR-(17)F
B-55	+440.0	NE-(17)F	AR-(17)F
B-56	+440.0	NE-(17)F	AR-(17)F
B-57	+440.0	NE-(17)F	AR-(17)F
B-58	+440.0	NE-(17)F	AR-(17)F
B-59	+440.0	NE-(17)F	AR-(17)F
B-60	+440.0	NE-(17)F	AR-(17)F
B-61	+440.0	NE-(17)F	AR-(17)F
B-62	+440.0	NE-(17)F	AR-(17)F
B-63	+440.0	NE-(17)F	AR-(17)F
B-64	+440.0	NE-(17)F	AR-(17)F
B-65	+440.0	NE-(17)F	AR-(17)F
B-66	+440.0	NE-(17)F	AR-(17)F
B-67	+440.0	NE-(17)F	AR-(17)F
B-68	+440.0	NE-(17)F	AR-(17)F
B-69	+440.0	NE-(17)F	AR-(17)F
B-70	+440.0	NE-(17)F	AR-(17)F
B-71	+440.0	NE-(17)F	AR-(17)F
B-72	+440.0	NE-(17)F	AR-(17)F
B-73	+440.0	NE-(17)F	AR-(17)F
B-74	+440.0	NE-(17)F	AR-(17)F
B-75	+440.0	NE-(17)F	AR-(17)F
B-76	+440.0	NE-(17)F	AR-(17)F
B-77	+440.0	NE-(17)F	AR-(17)F
B-78	+440.0	NE-(17)F	AR-(17)F
B-79	+440.0	NE-(17)F	AR-(17)F
B-80	+440.0	NE-(17)F	AR-(17)F
B-81	+440.0	NE-(17)F	AR-(17)F
B-82	+440.0	NE-(17)F	AR-(17)F
B-83	+440.0	NE-(17)F	AR-(17)F
B-84	+440.0	NE-(17)F	AR-(17)F
B-85	+440.0	NE-(17)F	AR-(17)F
B-86	+440.0	NE-(17)F	AR-(17)F
B-87	+440.0	NE-(17)F	AR-(17)F
B-88	+440.0	NE-(17)F	AR-(17)F
B-89	+440.0	NE-(17)F	AR-(17)F
B-90	+440.0	NE-(17)F	AR-(17)F
B-91	+440.0	NE-(17)F	AR-(17)F
B-92	+440.0	NE-(17)F	AR-(17)F
B-93	+440.0	NE-(17)F	AR-(17)F
B-94	+440.0	NE-(17)F	AR-(17)F
B-95	+440.0	NE-(17)F	AR-(17)F
B-96	+440.0	NE-(17)F	AR-(17)F
B-97	+440.0	NE-(17)F	AR-(17)F
B-98	+440.0	NE-(17)F	AR-(17)F
B-99	+440.0	NE-(17)F	AR-(17)F
B-100	+440.0	NE-(17)F	AR-(17)F

BORING AND TEST PIT TABLE

BORING/TEST NO.	EXISTING GROUND SURFACE ELEVATION	DEPTH TO GROUNDWATER (ELEVATION)	DEPTH TO BEDROCK (ELEVATION)
B-101	+440.0	NE-(17)F	AR-(17)F
B-102	+440.0	NE-(17)F	AR-(17)F
B-103	+440.0	NE-(17)F	AR-(17)F
B-104	+440.0	NE-(17)F	AR-(17)F
B-105	+440.0	NE-(17)F	AR-(17)F
B-106	+440.0	NE-(17)F	AR-(17)F
B-107	+440.0	NE-(17)F	AR-(17)F
B-108	+440.0	NE-(17)F	AR-(17)F
B-109	+440.0	NE-(17)F	AR-(17)F
B-110	+440.0	NE-(17)F	AR-(17)F
B-111	+440.0	NE-(17)F	AR-(17)F
B-112	+440.0	NE-(17)F	AR-(17)F
B-113	+440.0	NE-(17)F	AR-(17)F
B-114	+440.0	NE-(17)F	AR-(17)F
B-115	+440.0	NE-(17)F	AR-(17)F
B-116	+440.0	NE-(17)F	AR-(17)F
B-117	+440.0	NE-(17)F	AR-(17)F
B-118	+440.0	NE-(17)F	AR-(17)F
B-119	+440.0	NE-(17)F	AR-(17)F
B-120	+440.0	NE-(17)F	AR-(17)F
B-121	+440.0	NE-(17)F	AR-(17)F
B-122	+440.0	NE-(17)F	AR-(17)F
B-123	+440.0	NE-(17)F	AR-(17)F
B-124	+440.0	NE-(17)F	AR-(17)F
B-125	+440.0	NE-(17)F	AR-(17)F
B-126	+440.0	NE-(17)F	AR-(17)F
B-127	+440.0	NE-(17)F	AR-(17)F
B-128	+440.0	NE-(17)F	AR-(17)F
B-129	+440.0	NE-(17)F	AR-(17)F
B-130	+440.0	NE-(17)F	AR-(17)F
B-131	+440.0	NE-(17)F	AR-(17)F
B-132	+440.0	NE-(17)F	AR-(17)F
B-133	+440.0	NE-(17)F	AR-(17)F
B-134	+440.0	NE-(17)F	AR-(17)F
B-135	+440.0	NE-(17)F	AR-(17)F
B-136	+440.0	NE-(17)F	AR-(17)F
B-137	+440.0	NE-(17)F	AR-(17)F
B-138	+440.0	NE-(17)F	AR-(17)F
B-139	+440.0	NE-(17)F	AR-(17)F
B-140	+440.0	NE-(17)F	AR-(17)F
B-141	+440.0	NE-(17)F	AR-(17)F
B-142	+440.0	NE-(17)F	AR-(17)F
B-143	+440.0	NE-(17)F	AR-(17)F
B-144	+440.0	NE-(17)F	AR-(17)F
B-145	+440.0	NE-(17)F	AR-(17)F
B-146	+440.0	NE-(17)F	AR-(17)F
B-147	+440.0	NE-(17)F	AR-(17)F
B-148	+440.0	NE-(17)F	AR-(17)F
B-149	+440.0	NE-(17)F	AR-(17)F
B-150	+440.0	NE-(17)F	AR-(17)F

LEGEND

- EXISTING PROPERTY LINE
- ADJACENT PROPERTY LINE
- EXISTING EASEMENT LINE
- EXISTING METAL LINE AND DELINEATION
- EXISTING BUILDING LINE
- EXISTING CURB LINE
- EXISTING PAVEMENT EDGE
- EXISTING GROUND LINE
- EXISTING CONTOUR
- EXISTING INDEX CONTOUR
- EXISTING STONE WALL
- EXISTING FENCE
- EXISTING TREE LINE
- EXISTING STORM DRAIN LINE AND SIZE
- EXISTING DOUBLE YELLOW PAINTED LINE
- EXISTING WHITE PAINTED LINE
- EXISTING WHITE PAVEMENT TO BE REMOVED
- EXISTING WATER LINE
- EXISTING OVERHEAD WRES
- EXISTING TELEPHONE LINES
- EXISTING DRAIN INLET
- EXISTING MANHOLE
- EXISTING FIRE HYDRANT
- EXISTING GAS VALVE
- EXISTING WATER VALVE
- EXISTING UTILITY POLE
- EXISTING SIGN
- PROPOSED LIMIT OF DISTURBANCE
- PROPOSED SAWCUT LINE



TEST LOCATION LEGEND NOTES

A. BORINGS, TEST PITS AND STORMWATER TESTS WERE PERFORMED BY CARLIN-SIMPSON AND ASSOCIATES, THE CIVIL ENGINEER TEST PERCOLATION TESTS WERE PERFORMED BY JMC. FULLY TO ACQUIRE INFORMATION FOR THE DESIGN OF THE PROPOSED ON-SITE WASTEWATER TREATMENT SYSTEM.

- NOTES**
- EXISTING CONDITIONS DEPICTED HEREON HAVE BEEN TAKEN FROM SURVEY TITLED "TOPOGRAPHIC SURVEY OF PROPERTY, PREPARED BY JMC ENGINEERING, LANDSCAPE ARCHITECTURE & LAND SURVEYING, P.L.L.C. LAST REVISED 08/09/2023. CONTRACTOR SHALL SATISFY HIMSELF AS TO THE ACCURACY OF THE EXISTING INFORMATION SHOWN HEREON AND IDENTIFY ANY DISCREPANCIES PRIOR TO THE ISSUANCE OF A B.O.
 - EXISTING METAL LINES WERE DELINEATED BY ECOLOGICAL SOLUTIONS, LLC IN ACCORDANCE WITH THE ARMY CORPS OF ENGINEERS (USACE) METAL LINES DELINEATION MANUAL (JANUARY 1987). ROUTINE DETERMINATION METHOD AND SUPPLEMENTARY METHODS WERE USED. THE METAL LINES WERE DELINEATED ON MARCH 26, 2023 AS DESCRIBED IN THE REPORT ENTITLED "METAL LINES DELINEATION", SEPTEMBER 21, 2020.
 - GEOTECHNICAL BORING/TEST PIT LOCATIONS DEPICTED ON THIS PLAN WERE TAKEN FROM THE GEOTECHNICAL REPORT ENTITLED "REPORT ON SUBSURFACE SOIL AND FOUNDATION INVESTIGATION", DATED 10/14/2020, PREPARED BY CARLIN-SIMPSON AND ASSOCIATES, SUPERVISED BY LOCATIONS OBSERVED BY JMC EMPLOYEES AND LOCATED USING GPS COORDINATES.
 - CONTRACTOR SHALL REFER TO GENERAL CONSTRUCTION NOTES ON DRAWING C-100 FOR ADDITIONAL DETAILS RELATED TO THE PROJECT SCOPE AND REQUIREMENTS FOR CONSTRUCTION.
 - THE CONTRACTOR SHALL VERIFY THE LOCATION OF EXISTING UTILITIES TO BE DEMOLISHED AND EXISTING UTILITIES TO BE PROTECTED. IF ANY DISCREPANCIES ARE FOUND, THE CONTRACTOR SHALL NOTIFY THE GENERAL CONTRACTOR AND JMC PRIOR TO THE START OF CONSTRUCTION.
 - PRIOR TO THE START OF ANY DEMOLITION THE CONTRACTOR SHALL OBTAIN ALL NECESSARY PERMITS AND/OR APPROVALS FROM THE TOWN OF NEWBURGH AND ALL OTHER AUTHORITIES HAVING JURISDICTION. CONTRACTOR SHALL PAY ALL OUTSTANDING FEES, CHARGES, AND DEPOSITS TO ACQUIRE SAID PERMITS. NO DEMOLITION SHALL COMMENCE UNTIL A PERMIT HAS BEEN OBTAINED FROM THE TOWN OF NEWBURGH.
 - ANY UNSUITABLE MATERIAL FOUND ON-SITE DURING CONSTRUCTION SHALL BE REMOVED FROM-SITE IN A MANNER APPROVED BY ALL AUTHORITIES HAVING JURISDICTION AND REPLACED WITH SUITABLE MATERIAL AS REQUIRED. ALL REMOVAL AND REPLACEMENT OF UNSUITABLE MATERIAL SHALL BE COMPLETED UNDER THE DIRECT SUPERVISION OF A GEOTECHNICAL ENGINEER.
 - ALL DEMOLITION AND/OR CONSTRUCTION WITHIN THE RIGHT-OF-WAY, INCLUDING STREETS AND SIDEWALKS, SHALL BE PERFORMED IN ACCORDANCE WITH THE REQUIREMENTS AND CONDITIONS IMPOSED BY THE NEW YORK STATE DEPARTMENT OF TRANSPORTATION (NYSDOT) AND THE TOWN OF NEWBURGH AS APPLICABLE.
 - ALL CONSTRUCTION/DEMOLITION DEBRIS NOT PROPOSED TO BE RECYCLED SHALL BE REMOVED AND LEGALLY DISPOSED OF OFF-SITE IN ACCORDANCE WITH THE REGULATIONS OF ALL LOCAL, STATE AND FEDERAL AGENCIES HAVING JURISDICTION.
 - EXISTING CONCRETE MAY BE STORED ON SITE, AND RECYCLED FOR USE AS COMPACTED FILL. ALL MATERIAL TO BE USED AS FILL SHALL BE APPROVED BY THE PROJECT GEOTECHNICAL ENGINEER.
 - PRIOR TO THE START OF SITE DEMOLITION, EROSION AND SEDIMENT CONTROL DEVICES SHALL BE INSTALLED IN ACCORDANCE WITH THE NEW YORK STATE STANDARDS AND SPECIFICATIONS FOR EROSION AND SEDIMENT CONTROL, AS REQUIRED AND/OR DIRECTED BY THE TOWN OF NEWBURGH OR JMC.
 - EXISTING DRAINAGE PATTERNS ON SITE SHALL BE MAINTAINED TO THE MAXIMUM EXTENT PRACTICABLE.
 - ALL EXISTING UTILITY CASTINGS WHICH ARE TO REMAIN SHALL BE REMOVED AND RESET TO THE NEW PROPOSED GRADES IN ACCORDANCE WITH THE DIRECTIONS OF THE OWNER'S FIELD REPRESENTATIVE. EXISTING CASTINGS WHICH ARE DAMAGED OR UNFIT FOR INSTALLATION IN THE NEW CONSTRUCTION, AS DETERMINED BY THE OWNER'S FIELD REPRESENTATIVE, SHALL BE REPLACED.
 - ALL EXISTING SIDEWALKS, CURBS, PAVEMENT, ETC. TO REMAIN, WHICH ARE DISTURBED OR DAMAGED DUE TO THE NEW CONSTRUCTION, ARE TO BE REPLACED WITH MATERIALS CONSISTENT WITH EXISTING CONDITIONS.
 - THESE PLANS ARE TO BE PROVIDED TO BOTH THE DEMOLITION CONTRACTOR AND THE SITE CONTRACTOR FOR THEIR USE. INFORMATION AND COORDINATION. ANY QUESTIONS OF CONTRACTOR RESPONSIBILITY AND/OR SEPARATION OF WORK SHALL BE DIRECTED TO A LICENSED CONTRACTOR IN WRITING PRIOR TO ISSUANCE OF PERMITS.
 - THE OWNER SHALL RETAIN A LICENSED AND QUALIFIED PROFESSIONAL, CERTIFIED BY THE STATE OF NEW YORK, TO INSPECT FOR THE PRESENCE OF ASBESTOS AND/OR OTHER HAZARDOUS MATERIALS WITHIN DEMOLITION AREAS PRIOR TO THE COMMENCEMENT OF DEMOLITION. IF REMEDIATION IS REQUIRED, THE OWNER SHALL DO SO IN ACCORDANCE WITH THE NEW YORK STATE ASBESTOS RULES AND REGULATIONS AND/OR ANY AUTHORITY HAVING JURISDICTION. THE CONTRACTOR SHALL PROVIDE ALL REQUIRED DOCUMENTATION TO THE TOWN OF NEWBURGH PRIOR TO OBTAINING A DEMOLITION PERMIT.
 - THE CONTRACTOR SHALL EXTERMINATE RODENTS AS REQUIRED BY THE ORANGE COUNTY DEPARTMENT OF HEALTH AND MENTAL HYGIENE. A LETTER FROM THE HEALTH DEPARTMENT CERTIFYING THAT A LICENSED EXTERMINATOR HAS TREATED THE EXISTING BUILDING SHALL BE PROVIDED TO THE TOWN OF NEWBURGH DEPARTMENT OF BUILDINGS.
 - PRIOR TO COMMENCEMENT OF DEMOLITION, THE CONTRACTOR MUST PROVIDE 24-HOUR NOTIFICATION TO THE TOWN OF NEWBURGH DEPARTMENT OF BUILDINGS.
 - THE CONTRACTOR SHALL PROVIDE VERIFICATION TO THE TOWN OF NEWBURGH DEPARTMENT OF BUILDINGS THAT FIVE (5) DAYS' PRIOR NOTIFICATION WAS GIVEN TO ALL ADJACENT OWNERS AND THAT NOTIFICATION WAS GIVEN TO THE APPROPRIATE COMMUNITY BOARD PRIOR TO THE COMMENCEMENT OF DEMOLITION.
 - STONES FROM FREESTANDING WALLS SHOWN HEREON TO BE REMOVED, SHALL BE STOCKPILED AS DIRECTED BY OWNER FOR FUTURE USE.

JMC
 JMC Planning, Engineering, Landscape Architecture & Land Surveying, PLLC
 120 BEGFORD ROAD - ARMONK, NY 10554
 PH: 914-333-3222 - FAX: 914-233-2102
 www.jmcp.com

EXISTING CONDITIONS MAP AND SITE REMOVALS PLAN
 FARRELL INDUSTRIAL PARK
 TOWN OF NEWBURGH, NY

ANY ALTERATION OF PLANS, SPECIFICATIONS, PLATS AND REPORTS BEARING THE SEAL OF A LICENSED PROFESSIONAL ENGINEER OR LICENSED LAND SURVEYOR IS A VIOLATION OF THE NEW YORK STATE EDUCATION LAW, EXCEPT AS PROVIDED FOR BY SECTION 2209, SUBSECTION 2.

Scale: 1" = 50'
 Date: 04/19/2023
 Project No: 22127
 220-AGE EXST DIST
 Drawing No: C-010
 (2024) SHOWN APPROVAL SHEET 2 OF 3

PROJECT OVERALL TREE LIST

POINT	COMMON NAME	DBH	STEMS	CONDITION	INVASIVE SPECIES (Y/N)	SIGNIFICANT/SPECIMEN	STATUS	POINT	COMMON NAME	DBH	STEMS	CONDITION	INVASIVE SPECIES (Y/N)	SIGNIFICANT/SPECIMEN	STATUS	POINT	COMMON NAME	DBH	STEMS	CONDITION	INVASIVE SPECIES (Y/N)	SIGNIFICANT/SPECIMEN	STATUS	POINT	COMMON NAME	DBH	STEMS	CONDITION	INVASIVE SPECIES (Y/N)	SIGNIFICANT/SPECIMEN	STATUS		
1	WHITE OAK	18	S	G	N	SIGNIFICANT	REMAIN	220	SUGAR MAPLE	14	S	G	N	SIGNIFICANT	REMAIN	413	RED OAK	28	S	G	N	SPECIMEN	REMOVE	596	SUGAR MAPLE	10	S	G	N	SIGNIFICANT	REMOVE		
2	BLACK CHERRY	14	S	G	N	SIGNIFICANT	REMAIN	223	SUGAR MAPLE	10	S	G	N	SIGNIFICANT	REMOVE	416	SUGAR MAPLE	10	S	G	N	SIGNIFICANT	REMOVE	597	RED MAPLE	12	S	G	N	SIGNIFICANT	REMOVE		
4	SUGAR MAPLE	10	S	G	N	SIGNIFICANT	REMOVE	224	SUGAR MAPLE	12.8	S	G	Y	SIGNIFICANT	REMAIN	417	SUGAR MAPLE	10	S	G	N	SIGNIFICANT	REMOVE	598	SUGAR MAPLE	10	S	G	N	SIGNIFICANT	REMOVE		
9	WHITE OAK	10	S	G	N	SIGNIFICANT	REMOVE	227	SUGAR MAPLE	10	S	G	N	SIGNIFICANT	REMOVE	420	SUGAR MAPLE	12	S	G	N	SIGNIFICANT	REMOVE	599	SUGAR MAPLE	10	S	G	N	SIGNIFICANT	REMOVE		
10	RED OAK	10	S	G	N	SIGNIFICANT	REMOVE	228	SUGAR MAPLE	10.6	S	G	N	SIGNIFICANT	REMAIN	421	RED MAPLE	12	TW	G	Y	SIGNIFICANT	REMOVE	600	SUGAR MAPLE	10	S	G	N	SIGNIFICANT	REMOVE		
12	SUGAR MAPLE	10	S	G	N	SIGNIFICANT	REMOVE	229	SUGAR MAPLE	10	S	G	Y	SIGNIFICANT	REMOVE	422	SUGAR MAPLE	12	TW	G	N	SIGNIFICANT	REMOVE	601	SUGAR MAPLE	14	S	G	N	SIGNIFICANT	REMOVE		
14	SMOOTHBARK HICKORY	10	S	G	N	SIGNIFICANT	REMAIN	230	SUGAR MAPLE	10.8	S	G	N	SIGNIFICANT	REMOVE	426	RED OAK	10	S	G	N	SIGNIFICANT	REMOVE	602	RED MAPLE	14	S	G	N	SIGNIFICANT	REMOVE		
16	SHAGBARK HICKORY	10	S	G	N	SIGNIFICANT	REMAIN	233	SUGAR MAPLE	10	S	G	Y	SIGNIFICANT	REMOVE	429	RED OAK	10	S	G	N	SIGNIFICANT	REMOVE	603	SUGAR MAPLE	12	S	G	N	SIGNIFICANT	REMOVE		
19	SHAGBARK HICKORY	12	10	S	G	N	SIGNIFICANT	REMAIN	235	RED OAK	26	S	G	N	SPECIMEN	REMOVE	433	WHITE OAK	16	S	G	N	SIGNIFICANT	REMOVE	604	SYCAMORE	12	S	G	N	SIGNIFICANT	REMOVE	
22	BLACK CHERRY	10	S	G	N	SIGNIFICANT	REMAIN	238	RED OAK	16	S	G	N	SIGNIFICANT	REMAIN	436	WHITE ASH	10	S	G	N	SIGNIFICANT	REMOVE	605	SUGAR MAPLE	12	TW	G	N	SIGNIFICANT	REMOVE		
26	WHITE OAK	10	TW	G	N	SIGNIFICANT	REMAIN	239	RED OAK	10	S	G	N	SIGNIFICANT	REMAIN	437	WHITE ASH	10	TW	G	N	SIGNIFICANT	REMOVE	606	SUGAR MAPLE	12	TW	G	N	SIGNIFICANT	REMOVE		
29	RED OAK	18	S	G	N	SIGNIFICANT	REMAIN	240	RED OAK	30	S	G	N	SIGNIFICANT	REMAIN	439	WHITE ASH	10	S	G	N	SIGNIFICANT	REMOVE	607	SUGAR MAPLE	10	S	G	N	SIGNIFICANT	REMOVE		
30	WHITE OAK	16	S	G	N	SIGNIFICANT	REMAIN	241	SMOOTHBARK HICKORY	16	10	S	G	N	SIGNIFICANT	REMAIN	442	RED OAK	16	S	G	N	SIGNIFICANT	REMAIN	608	SUGAR MAPLE	10	TW	G	N	SIGNIFICANT	REMOVE	
31	SMOOTHBARK HICKORY	12	S	G	N	SIGNIFICANT	REMAIN	242	RED OAK	16	S	G	Y	SIGNIFICANT	REMOVE	444	RED OAK	10	S	G	N	SIGNIFICANT	REMOVE	609	SUGAR MAPLE	12	S	G	N	SIGNIFICANT	REMOVE		
32	BLACK CHERRY	10	S	G	N	SIGNIFICANT	REMAIN	244	RED OAK	10	S	G	N	SIGNIFICANT	REMOVE	452	SUGAR MAPLE	10	S	G	N	SIGNIFICANT	REMAIN	610	SUGAR MAPLE	10	S	G	N	SIGNIFICANT	REMOVE		
34	RED OAK	16	S	G	N	SIGNIFICANT	REMOVE	245	SUGAR MAPLE	10	S	G	N	SIGNIFICANT	REMAIN	453	COTTONWOOD	10	S	G	N	SIGNIFICANT	REMAIN	611	SUGAR MAPLE	12	S	G	N	SIGNIFICANT	REMOVE		
37	SHAGBARK HICKORY	10	S	G	N	SIGNIFICANT	REMOVE	246	RED OAK	12	S	G	N	SIGNIFICANT	REMOVE	456	COTTONWOOD	10	TW	G	N	SIGNIFICANT	REMAIN	612	SUGAR MAPLE	18	S	G	N	SIGNIFICANT	REMOVE		
42	SUGAR MAPLE	10	S	G	N	SIGNIFICANT	REMOVE	247	RED OAK	10	S	G	N	SIGNIFICANT	REMOVE	459	RED MAPLE	14	S	G	N	SIGNIFICANT	REMAIN	613	SUGAR MAPLE	10	S	G	N	SIGNIFICANT	REMOVE		
44	WHITE OAK	10	S	G	N	SIGNIFICANT	REMOVE	248	SUGAR MAPLE	12	10	S	G	Y	SPECIMEN	REMOVE	460	WHITE ASH	10	S	G	N	SIGNIFICANT	REMOVE	614	SUGAR MAPLE	12	10	S	G	N	SPECIMEN	REMOVE
45	SUGAR MAPLE	10	S	G	N	SIGNIFICANT	REMOVE	250	SUGAR MAPLE	14.8	S	G	N	SPECIMEN	REMOVE	461	WHITE ASH	20	S	G	N	SIGNIFICANT	REMOVE	618	RED OAK	16	S	G	N	SIGNIFICANT	REMOVE		
48	WHITE OAK	10	S	G	N	SIGNIFICANT	REMOVE	251	SASSAFRAS	10	S	G	N	SIGNIFICANT	REMOVE	462	WHITE ASH	10	S	G	N	SIGNIFICANT	REMOVE	620	SUGAR MAPLE	10	S	G	N	SIGNIFICANT	REMOVE		
49	SHAGBARK HICKORY	12	TR	G	N	SIGNIFICANT	REMAIN	252	SASSAFRAS	10	S	G	N	SIGNIFICANT	REMOVE	463	SUGAR MAPLE	20	TW	G	N	SIGNIFICANT	REMOVE	621	SUGAR MAPLE	10	S	G	N	SIGNIFICANT	REMOVE		
51	WHITE OAK	36	10	S	G	N	SIGNIFICANT	REMAIN	253	SUGAR MAPLE	12	TW	G	Y	SIGNIFICANT	REMOVE	466	RED OAK	14	MU	G	N	SIGNIFICANT	REMOVE	622	RED MAPLE	10	S	G	N	SIGNIFICANT	REMOVE	
52	AMERICAN ELM	10	S	G	N	SIGNIFICANT	REMAIN	254	RED OAK	22	S	G	N	SPECIMEN	REMOVE	469	SHAGBARK HICKORY	10	S	G	N	SIGNIFICANT	REMAIN	623	RED MAPLE	10	S	G	N	SIGNIFICANT	REMOVE		
54	AMERICAN ELM	14	S	G	N	SIGNIFICANT	REMOVE	259	RED OAK	10	S	G	Y	SIGNIFICANT	REMOVE	471	SMOOTHBARK HICKORY	14	S	G	N	SIGNIFICANT	REMAIN	624	RED MAPLE	14	S	G	N	SIGNIFICANT	REMOVE		
55	SUGAR MAPLE	16	TR	G	N	SIGNIFICANT	REMAIN	260	RED OAK	18	S	G	N	SIGNIFICANT	REMAIN	472	SUGAR MAPLE	32	S	G	N	SIGNIFICANT	REMAIN	626	SUGAR MAPLE	10	S	G	N	SIGNIFICANT	REMOVE		
63	BLACK CHERRY	10	S	G	N	SIGNIFICANT	REMAIN	264	RED OAK	28	S	G	Y	SPECIMEN	REMOVE	473	RED OAK	14	S	G	N	SIGNIFICANT	REMAIN	628	RED MAPLE	10	S	G	N	SIGNIFICANT	REMOVE		
67	RED OAK	32	S	G	N	SIGNIFICANT	REMAIN	268	SUGAR MAPLE	10	S	G	N	SIGNIFICANT	REMAIN	477	RED OAK	20	TW	G	N	SIGNIFICANT	REMAIN	629	COTTONWOOD	14	S	G	N	SIGNIFICANT	REMOVE		
70	RED OAK	10	S	G	N	SIGNIFICANT	REMOVE	269	SUGAR MAPLE	12	S	G	N	SIGNIFICANT	REMOVE	478	FIELD MAPLE	10	S	G	N	SIGNIFICANT	REMAIN	630	SUGAR MAPLE	10	S	G	N	SIGNIFICANT	REMOVE		
72	SUGAR MAPLE	16	S	G	N	SIGNIFICANT	REMAIN	270	RED OAK	10	S	G	N	SIGNIFICANT	REMAIN	479	RED OAK	18	S	G	N	SIGNIFICANT	REMAIN	631	RED MAPLE	10	S	G	N	SIGNIFICANT	REMOVE		
75	SUGAR MAPLE	10	S	G	N	SIGNIFICANT	REMAIN	272	SUGAR MAPLE	10	S	G	N	SIGNIFICANT	REMOVE	480	SUGAR MAPLE	12	S	G	N	SIGNIFICANT	REMAIN	632	SUGAR MAPLE	12	S	G	N	SIGNIFICANT	REMOVE		
78	SUGAR MAPLE	18	TW	G	N	SIGNIFICANT	REMAIN	273	SUGAR MAPLE	10	S	G	N	SIGNIFICANT	REMAIN	481	RED OAK	24	S	G	N	SIGNIFICANT	REMAIN	633	SUGAR MAPLE	10	S	G	N	SIGNIFICANT	REMOVE		
79	SUGAR MAPLE	14	S	G	N	SIGNIFICANT	REMAIN	275	SUGAR MAPLE	12	S	G	N	SIGNIFICANT	REMOVE	482	WHITE OAK	22	S	G	N	SIGNIFICANT	REMAIN	634	SUGAR MAPLE	10	S	G	N	SIGNIFICANT	REMOVE		
81	GREEN ASH	12	S	G	N	SIGNIFICANT	REMAIN	276	SUGAR MAPLE	14	S	G	N	SIGNIFICANT	REMOVE	483	RED OAK	16	S	G	N	SIGNIFICANT	REMAIN	635	RED MAPLE	16	S	G	N	SIGNIFICANT	REMOVE		
82	SUGAR MAPLE	30	S	G	N	SIGNIFICANT	REMAIN	277	SUGAR MAPLE	16	S	G	N	SIGNIFICANT	REMAIN	484	SUGAR MAPLE	10	S	G	N	SIGNIFICANT	REMAIN	636	SUGAR MAPLE	12	S	G	N	SIGNIFICANT	REMOVE		
83	SUGAR MAPLE	12	S	G	N	SIGNIFICANT	REMAIN	280	SUGAR MAPLE	12	S	G	Y	SIGNIFICANT	REMAIN	485	SUGAR MAPLE	12	S	G	N	SIGNIFICANT	REMAIN	637	RED MAPLE	12	S	G	N	SIGNIFICANT	REMOVE		
84	BLACK WILLOW	18	S	G	N	SIGNIFICANT	REMAIN	282	RED MAPLE	10	S	G	N	SIGNIFICANT	REMAIN	487	SMOOTHBARK HICKORY	14	S	G	N	SIGNIFICANT	REMAIN	638	RED MAPLE	12	S	G	N	SIGNIFICANT	REMOVE		
86	SUGAR MAPLE	20	S	G	N	SIGNIFICANT	REMAIN	283	RED MAPLE	10	S	G	N	SIGNIFICANT	REMAIN	488	SMOOTHBARK HICKORY	16	S	G	N	SIGNIFICANT	REMAIN	639	SUGAR MAPLE	14	S	G	N	SIGNIFICANT	REMOVE		
87	SUGAR MAPLE	18	S	G	N	SIGNIFICANT	REMAIN	284	SOURWOOD OXYSPERDUM	14	TW	G	N	SIGNIFICANT	REMAIN	489	SMOOTHBARK HICKORY	12	S	G	N	SIGNIFICANT	REMAIN	640	SUGAR MAPLE	10	S	G	N	SIGNIFICANT	REMOVE		
89	RED MAPLE	16	S	G	N	SIGNIFICANT	REMAIN	285	WHITE ASH	14	S	G	N	SIGNIFICANT	REMAIN	490	AMERICAN ELM	10	S	G	N	SIGNIFICANT	REMAIN	641	SUGAR MAPLE	10	S	G	N	SIGNIFICANT	REMOVE		
90	SUGAR MAPLE	12	S	G	N	SIGNIFICANT	REMAIN	287	BLACK CHERRY	10	S	G	N	SIGNIFICANT	REMAIN	491	SUGAR MAPLE	10	S	G	N	SIGNIFICANT	REMAIN	642	RED MAPLE	10.8	S	G	N	SIGNIFICANT	REMOVE		
91	SUGAR MAPLE	14	S	G	N	SIGNIFICANT	REMAIN	289	WHITE ASH	18	S	G	N	SIGNIFICANT	REMAIN	492	AMERICAN ELM	12	S	G	N	SIGNIFICANT	REMAIN	643	RED MAPLE	10	S	G	N	SIGNIFICANT	REMOVE		
92	SUGAR MAPLE	28	S	G	N	SPECIMEN	REMOVE	290	WHITE OAK	12	S	G	N	SIGNIFICANT	REMAIN	493	SMOOTHBARK HICKORY	14	S	G	N	SIGNIFICANT	REMAIN	648	SUGAR MAPLE	12	S	G	N	SIGNIFICANT	REMOVE		
94	SUGAR MAPLE	20	S	G	N	SPECIMEN	REMOVE	291	BLACK CHERRY	10	S	G	N	SIGNIFICANT	REMAIN	494	RED OAK	16	S	G	N	SIGNIFICANT	REMAIN	649	AMERICAN ELM	10	S	G	N	SIGNIFICANT	REMOVE		
96	SUGAR MAPLE	26	S	G	N	SIGNIFICANT	REMAIN	292	BLACK CHERRY	12	S	G	Y	SIGNIFICANT	REMAIN	495	RED OAK	18	S	G	N	SIGNIFICANT	REMAIN	650	RED MAPLE	12	S	G	N	SIGNIFICANT	REMOVE		
99	RED MAPLE	12	S	G	N	SIGNIFICANT	REMAIN	296	WHITE OAK	10	S	G	N	SIGNIFICANT	REMAIN	497	SUGAR MAPLE	10	S	G	N	SIGNIFICANT	REMAIN	651	SUGAR MAPLE	10	W	G	N	SIGNIFICANT	REMOVE		
100	SUGAR MAPLE	14	12	S	G	N	SIGNIFICANT	REMAIN	297	WHITE WALNUT	14	S	G	N	SIGNIFICANT	REMAIN	498	SUGAR MAPLE	10	S	G	N	SIGNIFICANT	REMAIN	652	RED MAPLE	22	12	S	G	N	SPECIMEN	REMOVE
102	SUGAR MAPLE	14	S	G	N	SIGNIFICANT	REMAIN	298	SHAGBARK HICKORY	10	S	G	N	SIGNIFICANT	REMAIN	499	RED OAK	18	S	G	N	SIGNIFICANT	REMAIN	656	RED OAK	26	TW	G	N	SPECIMEN	REMOVE		
105	WHITE OAK	10	S	G	N	SIGNIFICANT	REMAIN	300	SUGAR MAPLE	10	MU	G	N	SIGNIFICANT	REMAIN	500	RED OAK	26	S	G	N	SIGNIFICANT	REMAIN	657	SUGAR MAPLE	12	S	G	N	SIGNIFICANT	REMOVE		
107	SUGAR MAPLE	14	S	G	N	SIGNIFICANT	REMAIN	302	SUGAR MAPLE	12	MU	G	N	SIGNIFICANT	REMAIN	502	SUGAR MAPLE	10	S	G	N	SIGNIFICANT	REMAIN	658	SUGAR MAPLE	10	S	G	N	SIGNIFICANT	REMOVE		
108	RED OAK	16	S	G	N	SIGNIFICANT	REMAIN	304	RED MAPLE	10	S	G	N	SIGNIFICANT	REMAIN	504	RED OAK	10	S	G	N	SIGNIFICANT	REMAIN	659	SUGAR MAPLE	12	S	G	N	SIGNIFICANT	REMOVE		
110	WHITE OAK	10	S	G	N	SIGNIFICANT	REMAIN	307	WHITE WALNUT	24	S	G	N	SIGNIFICANT	REMAIN	506	RED OAK	16	S	G	N	SIGNIFICANT	REMAIN	660	SUGAR MAPLE	14	S	G	N	SIGNIFICANT	REMOVE		
112	RED MAPLE	18	S	G	N	SIGNIFICANT	REMAIN	309	RED MAPLE	18	12	S	G	N	SIGNIFICANT	REMAIN	507	SUGAR MAPLE	16	S	G	N	SIGNIFICANT	REMAIN	661	SUGAR MAPLE	16	S	G	N	SIGNIFICANT	REMOVE	
113	RED OAK	10	S	G	N	SIGNIFICANT	REMAIN	310	SUGAR MAPLE	14	S	G	N	SIGNIFICANT	REMAIN	508	WHITE ASH	10	S	G	N	SIGNIFICANT	REMAIN	662	RED OAK	12	S	G	N	SIGNIFICANT	REMOVE		
114	SUGAR MAPLE	18	S	G	N	SIGNIFICANT	REMAIN	311	SUGAR MAPLE	12	6	S	G	N	SIGNIFICANT	REMAIN	509	AMERICAN HOPHORNSBEAM	10	S	G	N	SIGNIFICANT	REMAIN									

PROJECT OVERALL TREE LIST

POINT	COMMON NAME	DBH	STEMS	CONDITION	INVASIVE SPECIES (Y/N)	SIGNIFICANT/SPECIMEN	STATUS	POINT	COMMON NAME	DBH	STEMS	CONDITION	INVASIVE SPECIES (Y/N)	SIGNIFICANT/SPECIMEN	STATUS	POINT	COMMON NAME	DBH	STEMS	CONDITION	INVASIVE SPECIES (Y/N)	SIGNIFICANT/SPECIMEN	STATUS	POINT	COMMON NAME	DBH	STEMS	CONDITION	INVASIVE SPECIES (Y/N)	SIGNIFICANT/SPECIMEN	STATUS
738	RED OAK	14	S	G	N	SIGNIFICANT	REMOVE	882	SUGAR MAPLE	10	MU	G	N	SIGNIFICANT	REMOVE	2015	SUGAR MAPLE	30	S	G	N	SPECIMEN	REMOVE	2175	RED OAK	24	S	G	Y	SPECIMEN	REMOVE
739	WHITE OAK	12	S	G	N	SIGNIFICANT	REMOVE	884	RED MAPLE	16	MU	G	N	SIGNIFICANT	REMOVE	2016	SUGAR MAPLE	12	S	G	N	SIGNIFICANT	REMOVE	2176	SUGAR MAPLE	14	S	G	N	SIGNIFICANT	REMOVE
740	WHITE OAK	16	S	G	N	SIGNIFICANT	REMOVE	887	RED OAK	18	TR	G	N	SIGNIFICANT	REMOVE	2017	SUGAR MAPLE	12	S	G	N	SIGNIFICANT	REMOVE	2180	WHITE OAK	10	S	G	N	SIGNIFICANT	REMOVE
741	SMOOTHBARK HICKORY	18	S	G	N	SIGNIFICANT	REMOVE	888	SUGAR MAPLE	18	S	G	N	SPECIMEN	REMOVE	2018	SUGAR MAPLE	12	S	G	N	SIGNIFICANT	REMOVE	2182	RED OAK	10	S	G	N	SIGNIFICANT	REMOVE
742	SHAGBARK HICKORY	18	S	G	N	SIGNIFICANT	REMAIN	889	SUGAR MAPLE	12	MU	G	N	SPECIMEN	REMOVE	2019	SUGAR MAPLE	18	S	G	N	SIGNIFICANT	REMOVE	2183	SUGAR MAPLE	38	S	G	N	SPECIMEN	REMOVE
746	RED OAK	10	S	G	N	SIGNIFICANT	REMOVE	892	RED OAK	28	S	G	N	SPECIMEN	REMOVE	2021	SUGAR MAPLE	24	S	G	N	SPECIMEN	REMOVE	2184	BLACK WALNUT	10	S	G	N	SIGNIFICANT	REMOVE
749	RED OAK	22	S	G	N	SPECIMEN	REMOVE	893	SUGAR MAPLE	12	S	G	N	SIGNIFICANT	REMOVE	2022	WHITE WALNUT	14	S	G	N	SIGNIFICANT	REMOVE	2185	WHITE WALNUT	10	S	G	N	SIGNIFICANT	REMOVE
750	SHAGBARK HICKORY	12	S	G	N	SIGNIFICANT	REMOVE	900	RED OAK	20	S	G	N	SPECIMEN	REMOVE	2023	EASTERN COTTONWOOD	10	S	G	N	SIGNIFICANT	REMOVE	2186	SUGAR MAPLE	14	S	G	N	SIGNIFICANT	REMOVE
751	SMOOTHBARK HICKORY	12	S	G	N	SIGNIFICANT	REMOVE	901	SMOOTHBARK HICKORY	18	S	G	N	SIGNIFICANT	REMOVE	2024	EASTERN COTTONWOOD	20	S	G	N	SPECIMEN	REMOVE	2187	AMERICAN ELM	10	S	G	N	SIGNIFICANT	REMOVE
753	WHITE OAK	12	S	G	N	SIGNIFICANT	REMOVE	902	SHAGBARK HICKORY	12	S	G	N	SIGNIFICANT	REMOVE	2025	SUGAR MAPLE	16	S	G	N	SIGNIFICANT	REMOVE	2189	RED OAK	12	S	G	N	SIGNIFICANT	REMOVE
755	RED OAK	22	S	G	N	SPECIMEN	REMOVE	903	RED OAK	10	S	G	N	SIGNIFICANT	REMOVE	2026	SUGAR MAPLE	24	S	G	N	SPECIMEN	REMOVE	2190	RED OAK	14	S	G	N	SIGNIFICANT	REMOVE
756	WHITE OAK	14	S	G	N	SIGNIFICANT	REMOVE	905	SHAGBARK HICKORY	10	S	G	N	SIGNIFICANT	REMAIN	2027	SUGAR MAPLE	16	S	G	N	SIGNIFICANT	REMOVE	2191	SMOOTHBARK HICKORY	10	TW	G	N	SIGNIFICANT	REMOVE
757	WHITE OAK	16	S	G	N	SIGNIFICANT	REMOVE	907	WHITE OAK	12	S	G	N	SIGNIFICANT	REMOVE	2028	SUGAR MAPLE	16	S	G	N	SIGNIFICANT	REMOVE	2192	SUGAR MAPLE	10	S	G	N	SIGNIFICANT	REMOVE
759	WHITE OAK	18	S	G	N	SIGNIFICANT	REMOVE	908	SMOOTHBARK HICKORY	10	S	G	N	SIGNIFICANT	REMOVE	2032	SUGAR MAPLE	14	S	G	N	SIGNIFICANT	REMOVE	2193	SUGAR MAPLE	10	S	G	N	SIGNIFICANT	REMOVE
760	RED OAK	20	S	G	N	SIGNIFICANT	REMAIN	909	RED OAK	10	S	G	N	SIGNIFICANT	REMOVE	2033	SUGAR MAPLE	14	S	G	N	SIGNIFICANT	REMOVE	2194	RED OAK	16	S	G	N	SIGNIFICANT	REMOVE
761	RED OAK	12	S	G	N	SIGNIFICANT	REMOVE	910	SMOOTHBARK HICKORY	16	S	G	N	SIGNIFICANT	REMOVE	2034	SUGAR MAPLE	14	S	G	N	SPECIMEN	REMOVE	2195	RED OAK	14	S	G	N	SIGNIFICANT	REMOVE
762	RED OAK	12	S	G	N	SIGNIFICANT	REMOVE	919	SMOOTHBARK HICKORY	16	S	G	N	SIGNIFICANT	REMOVE	2035	SUGAR MAPLE	12	S	G	N	SIGNIFICANT	REMOVE	2198	RED OAK	16	S	G	N	SIGNIFICANT	REMOVE
763	SMOOTHBARK HICKORY	14	S	G	N	SIGNIFICANT	REMOVE	911	SMOOTHBARK HICKORY	10	S	G	N	SIGNIFICANT	REMAIN	2037	SUGAR MAPLE	12	S	G	N	SIGNIFICANT	REMOVE	2205	BLACK WALNUT	10	S	G	N	SIGNIFICANT	REMOVE
768	RED OAK	18	S	G	N	SIGNIFICANT	REMOVE	912	RED OAK	12	S	G	N	SIGNIFICANT	REMAIN	2038	SUGAR MAPLE	10	S	G	N	SIGNIFICANT	REMOVE	2210	SMOOTHBARK HICKORY	12	S	G	N	SIGNIFICANT	REMOVE
769	RED OAK	12	S	G	N	SIGNIFICANT	REMOVE	914	RED OAK	14	S	G	N	SIGNIFICANT	REMAIN	2040	SUGAR MAPLE	14	S	G	N	SIGNIFICANT	REMOVE	2211	SMOOTHBARK HICKORY	18	S	G	N	SIGNIFICANT	REMOVE
770	SHAGBARK HICKORY	12	S	G	N	SIGNIFICANT	REMOVE	915	RED OAK	10	S	G	N	SIGNIFICANT	REMOVE	2042	SUGAR MAPLE	10	S	G	N	SIGNIFICANT	REMOVE	2214	SUGAR MAPLE	18	TW	G	N	SIGNIFICANT	REMOVE
771	SMOOTHBARK HICKORY	12	S	G	N	SIGNIFICANT	REMOVE	916	SASSAFRAS	12	S	G	N	SIGNIFICANT	REMOVE	2043	SUGAR MAPLE	22	S	G	N	SPECIMEN	REMOVE	2215	RED OAK	10	S	G	N	SIGNIFICANT	REMOVE
772	RED OAK	14	S	G	N	SPECIMEN	REMOVE	917	SUGAR MAPLE	10	S	G	N	SIGNIFICANT	REMOVE	2046	SUGAR MAPLE	10	S	G	N	SIGNIFICANT	REMOVE	2216	BLACK OAK	10	S	G	N	SIGNIFICANT	REMOVE
773	SMOOTHBARK HICKORY	10	S	G	N	SIGNIFICANT	REMOVE	918	RED OAK	26	S	G	N	SPECIMEN	REMOVE	2047	SUGAR MAPLE	20	S	G	N	SPECIMEN	REMOVE	2217	BLACK OAK	14	S	G	N	SIGNIFICANT	REMOVE
774	EASTERN COTTONWOOD	14	S	G	N	SIGNIFICANT	REMOVE	919	RED OAK	22	S	G	N	SPECIMEN	REMOVE	2048	SUGAR MAPLE	10	S	G	N	SIGNIFICANT	REMOVE	2220	BLACK OAK	16	S	G	N	SIGNIFICANT	REMOVE
775	RED OAK	16	S	G	N	SIGNIFICANT	REMOVE	921	RED OAK	10	S	G	N	SIGNIFICANT	REMOVE	2049	SUGAR MAPLE	10	S	G	N	SIGNIFICANT	REMOVE	2222	BLACK OAK	16	S	G	N	SIGNIFICANT	REMOVE
777	RED OAK	18	S	G	N	SIGNIFICANT	REMOVE	922	SMOOTHBARK HICKORY	12	S	G	N	SIGNIFICANT	REMOVE	2050	SUGAR MAPLE	12	TW	G	N	SIGNIFICANT	REMOVE	2223	BLACK OAK	20	S	G	N	SPECIMEN	REMOVE
778	WHITE OAK	12	TW	G	N	SIGNIFICANT	REMOVE	923	WHITE OAK	10	S	G	N	SIGNIFICANT	REMOVE	2051	SUGAR MAPLE	12	TW	G	N	SIGNIFICANT	REMOVE	2224	BLACK OAK	18	S	G	N	SIGNIFICANT	REMOVE
779	RED OAK	18	S	G	N	SIGNIFICANT	REMOVE	925	SMOOTHBARK HICKORY	10	S	G	N	SIGNIFICANT	REMOVE	2052	SUGAR MAPLE	12	S	G	N	SIGNIFICANT	REMOVE	2225	EASTERN COTTONWOOD	10	S	G	N	SIGNIFICANT	REMOVE
780	RED OAK	16	S	G	N	SIGNIFICANT	REMOVE	926	SMOOTHBARK HICKORY	10	S	G	N	SIGNIFICANT	REMAIN	2053	SUGAR MAPLE	12	S	G	N	SIGNIFICANT	REMOVE	2226	BLACK OAK	14	S	G	N	SIGNIFICANT	REMOVE
781	RED OAK	22	S	G	N	SPECIMEN	REMOVE	927	WHITE OAK	10	S	G	N	SIGNIFICANT	REMAIN	2054	SUGAR MAPLE	10	S	G	N	SIGNIFICANT	REMOVE	2227	BLACK OAK	22	S	G	N	SPECIMEN	REMOVE
783	SUGAR MAPLE	10	S	G	N	SIGNIFICANT	REMOVE	928	AMERICAN BEECH	14	S	G	N	SIGNIFICANT	REMAIN	2058	WHITE OAK	12	S	G	N	SIGNIFICANT	REMOVE	2232	BLACK OAK	20	S	G	N	SPECIMEN	REMOVE
785	SUGAR MAPLE	14	S	G	N	SIGNIFICANT	REMOVE	929	RED OAK	16	S	G	N	SIGNIFICANT	REMOVE	2060	RED OAK	28	S	G	N	SPECIMEN	REMOVE	2234	SUGAR MAPLE	16	S	G	N	SIGNIFICANT	REMOVE
786	SASSAFRAS	10	S	G	N	SIGNIFICANT	REMOVE	930	SMOOTHBARK HICKORY	10	S	G	N	SIGNIFICANT	REMOVE	2061	SUGAR MAPLE	14	S	G	N	SPECIMEN	REMOVE	2236	SUGAR MAPLE	10	S	G	N	SIGNIFICANT	REMOVE
787	SASSAFRAS	10	S	G	N	SIGNIFICANT	REMOVE	931	RED OAK	20	S	G	N	SIGNIFICANT	REMAIN	2062	SUGAR MAPLE	18	S	G	N	SIGNIFICANT	REMOVE	2240	AMERICAN ELM	10	S	G	N	SIGNIFICANT	REMOVE
788	SASSAFRAS	10	S	G	N	SIGNIFICANT	REMOVE	932	RED OAK	20	S	G	N	SIGNIFICANT	REMAIN	2063	SUGAR MAPLE	12	S	G	N	SIGNIFICANT	REMOVE	2241	EASTERN COTTONWOOD	22	S	G	N	SPECIMEN	REMOVE
789	SASSAFRAS	10	S	G	N	SIGNIFICANT	REMOVE	933	WHITE OAK	10	S	G	N	SIGNIFICANT	REMOVE	2064	SUGAR MAPLE	20	S	G	N	SIGNIFICANT	REMOVE	2250	SUGAR MAPLE	10	S	G	N	SIGNIFICANT	REMOVE
790	SASSAFRAS	10	S	G	N	SIGNIFICANT	REMOVE	934	AMERICAN BEECH	14	S	G	N	SIGNIFICANT	REMOVE	2066	WHITE OAK	12	S	G	N	SIGNIFICANT	REMAIN	2252	WHITE OAK	16	S	G	N	SIGNIFICANT	REMAIN
791	SASSAFRAS	10	S	G	N	SIGNIFICANT	REMOVE	935	WHITE OAK	20	S	G	N	SIGNIFICANT	REMAIN	2067	AMERICAN ELM	14	S	G	N	SIGNIFICANT	REMAIN	2253	WHITE OAK	12	S	G	N	SIGNIFICANT	REMAIN
792	SASSAFRAS	12	S	G	N	SIGNIFICANT	REMOVE	936	AMERICAN BEECH	10	S	G	N	SIGNIFICANT	REMAIN	2069	WHITE OAK	16	S	G	N	SPECIMEN	REMOVE	2254	WHITE OAK	18	S	G	N	SIGNIFICANT	REMAIN
793	SASSAFRAS	10	S	G	N	SIGNIFICANT	REMOVE	937	WHITE OAK	18	S	G	N	SIGNIFICANT	REMAIN	2071	WHITE OAK	18	S	G	N	SIGNIFICANT	REMOVE	2255	RED OAK	22	S	G	N	SIGNIFICANT	REMAIN
794	SASSAFRAS	10	S	G	N	SIGNIFICANT	REMOVE	938	WHITE OAK	14	S	G	N	SIGNIFICANT	REMAIN	2072	WHITE OAK	14	S	G	N	SIGNIFICANT	REMOVE	2256	SUGAR MAPLE	10	S	G	N	SIGNIFICANT	REMAIN
795	SASSAFRAS	14	S	G	N	SIGNIFICANT	REMOVE	941	RED OAK	10	S	G	N	SIGNIFICANT	REMAIN	2074	BLACK WALNUT	20	S	G	N	SIGNIFICANT	REMAIN	2257	SUGAR MAPLE	16	S	G	N	SIGNIFICANT	REMAIN
796	SASSAFRAS	14	S	G	N	SIGNIFICANT	REMOVE	943	WHITE OAK	20	S	G	N	SIGNIFICANT	REMAIN	2075	WHITE OAK	12	S	G	N	SIGNIFICANT	REMAIN	2258	WHITE OAK	16	S	G	N	SIGNIFICANT	REMAIN
797	SASSAFRAS	10	S	G	N	SIGNIFICANT	REMOVE	944	AMERICAN BEECH	10	S	G	N	SIGNIFICANT	REMAIN	2078	SUGAR MAPLE	14	S	G	N	SIGNIFICANT	REMAIN	2259	WHITE OAK	22	S	G	N	SIGNIFICANT	REMAIN
798	SASSAFRAS	14	S	G	N	SIGNIFICANT	REMOVE	945	SHAGBARK HICKORY	10	S	G	N	SIGNIFICANT	REMAIN	2079	RED OAK	16	S	G	N	SIGNIFICANT	REMAIN	2260	SUGAR MAPLE	12	S	G	N	SIGNIFICANT	REMAIN
799	SASSAFRAS	16	S	G	N	SIGNIFICANT	REMOVE	946	RED OAK	28	S	G	N	SPECIMEN	REMOVE	2080	RED OAK	22	S	G	N	SPECIMEN	REMOVE	2261	SUGAR MAPLE	16	S	G	N	SIGNIFICANT	REMAIN
800	SMOOTHBARK HICKORY	12	S	G	N	SIGNIFICANT	REMOVE	947	AMERICAN BEECH	10	S	G	N	SIGNIFICANT	REMOVE	2081	RED OAK	14	S	G	N	SIGNIFICANT	REMAIN	2262	SUGAR MAPLE	14	S	G	N	SIGNIFICANT	REMAIN
801	SMOOTHBARK HICKORY	10	S	G	N	SIGNIFICANT	REMOVE	948	RED OAK	12	S	G	N	SIGNIFICANT	REMOVE	2082	SASSAFRAS	14	S	G	N	SIGNIFICANT	REMAIN	2263	WHITE OAK	10	S	G	N	SIGNIFICANT	REMAIN
802	RED MAPLE	10	S	G	N	SIGNIFICANT	REMOVE	949	AMERICAN BEECH	14	S	G	N	SIGNIFICANT	REMAIN	2083	SUGAR MAPLE	12	S	G	N	SIGNIFICANT	REMAIN	2264	SUGAR MAPLE	12	S	G	N	SIGNIFICANT	REMOVE
803	RED OAK	20	S	G	N	SPECIMEN	REMOVE	950	CHESTNUT OAK	12	S	G	N	SIGNIFICANT	REMAIN	2084	SUGAR MAPLE	22	S	G	N	SIGNIFICANT	REMAIN	2265	WHITE OAK	16	S	G	N	SIGNIFICANT	REMAIN
804	RED OAK	20	S	G	N	SPECIMEN	REMOVE	951	SUGAR MAPLE	10	S	G	N	SIGNIFICANT	REMOVE	2085	WHITE OAK	22	S	G	N	SIGNIFICANT	REMAIN	2266	BLACK OAK	14	S	G	N	SIGNIFICANT	REMOVE
805	SUGAR MAPLE	10	TW	G	N	SIGNIFICANT	REMOVE	952	RED OAK	10	S	G	N	SIGNIFICANT	REMAIN	2087	SASSAFRAS	10	S	G	N	SIGNIFICANT	REMAIN	2267	SUGAR MAPLE	28	S	G	N	SPECIMEN	REMOVE
806	SMOOTHBARK HICKORY	10	S	G	N	SIGNIFICANT	REMOVE	953	AMERICAN BEECH	12	S	G	N	SIGNIFICANT	REMAIN	2088	RED OAK	24	S	G	N	SIGNIFICANT	REMAIN	2269	AMERICAN BEECH	12	S	G	N	SIGNIFICANT	REMAIN
808	RED MAPLE	12	S	G	N	SIGNIFICANT	REMOVE	954	AMERICAN BEECH	14	S	G	N	SIGNIFICANT	RE																

PROJECT OVERALL TREE LIST

POINT	COMMON NAME	DBH	STEMS	CONDITION	INVASIVE SPECIES (Y/N)	SIGNIFICANT/SPECIMEN	STATUS	POINT	COMMON NAME	DBH	STEMS	CONDITION	INVASIVE SPECIES (Y/N)	SIGNIFICANT/SPECIMEN	STATUS	POINT	COMMON NAME	DBH	STEMS	CONDITION	INVASIVE SPECIES (Y/N)	SIGNIFICANT/SPECIMEN	STATUS	POINT	COMMON NAME	DBH	STEMS	CONDITION	INVASIVE SPECIES (Y/N)	SIGNIFICANT/SPECIMEN	STATUS
2340	RED OAK	18	S	G	N	SIGNIFICANT	REMAIN	2465	RED OAK	16	S	G	N	SIGNIFICANT	REMOVE	2586	WHITE OAK	18	S	G	N	SIGNIFICANT	REMOVE	2700	RED OAK	10	S	G	N	SIGNIFICANT	REMOVE
2341	SUGAR MAPLE	14	S	G	N	SIGNIFICANT	REMAIN	2466	SUGAR MAPLE	16	S	G	N	SIGNIFICANT	REMOVE	2587	RED OAK	20	S	G	N	SIGNIFICANT	REMOVE	2701	RED OAK	12	S	G	N	SIGNIFICANT	REMOVE
2342	SHAGBARK HICKORY	14	S	G	N	SIGNIFICANT	REMAIN	2468	RED OAK	18	S	G	N	SIGNIFICANT	REMOVE	2588	SUGAR MAPLE	12.4	TW	G	N	SIGNIFICANT	REMOVE	2702	RED OAK	10	S	G	N	SIGNIFICANT	REMOVE
2343	SUGAR MAPLE	12	S	G	N	SIGNIFICANT	REMAIN	2469	RED OAK	20	S	G	N	SIGNIFICANT	REMOVE	2589	RED OAK	14	S	G	N	SIGNIFICANT	REMOVE	2703	BLACK OAK	20	S	G	N	SIGNIFICANT	REMOVE
2344	SHAGBARK HICKORY	18	S	G	N	SIGNIFICANT	REMOVE	2470	SUGAR MAPLE	14	S	G	N	SIGNIFICANT	REMOVE	2590	RED OAK	22	S	G	N	SIGNIFICANT	REMOVE	2704	BLACK OAK	14	S	G	N	SIGNIFICANT	REMOVE
2345	SUGAR MAPLE	10	S	G	N	SIGNIFICANT	REMAIN	2471	WHITE OAK	12	S	G	N	SIGNIFICANT	REMOVE	2591	RED OAK	16	S	G	N	SIGNIFICANT	REMOVE	2705	BLACK OAK	10	S	G	N	SIGNIFICANT	REMOVE
2346	SUGAR MAPLE	10	S	G	N	SIGNIFICANT	REMAIN	2472	WHITE OAK	16	S	G	N	SIGNIFICANT	REMOVE	2593	BLACK WALNUT	24	S	G	N	SIGNIFICANT	REMOVE	2706	BLACK OAK	16	S	G	N	SIGNIFICANT	REMOVE
2348	RED OAK	22	S	G	N	SIGNIFICANT	REMAIN	2473	RED OAK	24	S	G	N	SIGNIFICANT	REMOVE	2594	RED OAK	18	S	G	N	SIGNIFICANT	REMOVE	2707	RED OAK	12	S	G	N	SIGNIFICANT	REMOVE
2349	SUGAR MAPLE	16	S	G	N	SIGNIFICANT	REMAIN	2474	SHAGBARK HICKORY	14	S	G	N	SIGNIFICANT	REMOVE	2595	RED OAK	16	S	G	N	SIGNIFICANT	REMOVE	2708	RED OAK	12	S	G	N	SIGNIFICANT	REMOVE
2351	SUGAR MAPLE	12	S	G	N	SIGNIFICANT	REMAIN	2475	RED OAK	16	S	G	N	SIGNIFICANT	REMOVE	2596	WHITE OAK	20	S	G	N	SIGNIFICANT	REMOVE	2709	RED OAK	10	S	G	N	SIGNIFICANT	REMOVE
2352	SUGAR MAPLE	10	S	G	N	SIGNIFICANT	REMAIN	2476	RED OAK	16	S	G	N	SIGNIFICANT	REMAIN	2597	WHITE OAK	18	S	G	N	SIGNIFICANT	REMOVE	2710	RED OAK	10	S	G	N	SIGNIFICANT	REMOVE
2353	SUGAR MAPLE	10	S	G	N	SIGNIFICANT	REMAIN	2477	SUGAR MAPLE	14	S	G	N	SIGNIFICANT	REMAIN	2598	AMERICAN BEECH	12	S	G	N	SIGNIFICANT	REMAIN	2711	RED OAK	20	S	G	N	SIGNIFICANT	REMOVE
2355	SUGAR MAPLE	10	S	G	N	SIGNIFICANT	REMOVE	2478	SUGAR MAPLE	16	S	G	N	SIGNIFICANT	REMOVE	2599	RED OAK	14	S	G	N	SIGNIFICANT	REMAIN	2712	RED OAK	16	S	G	N	SIGNIFICANT	REMOVE
2356	SUGAR MAPLE	16	S	G	N	SIGNIFICANT	REMOVE	2479	WHITE OAK	12	S	G	N	SIGNIFICANT	REMOVE	2600	AMERICAN BEECH	12	S	G	N	SIGNIFICANT	REMAIN	2713	RED OAK	20	S	G	N	SIGNIFICANT	REMOVE
2357	AMERICAN BEECH	10	S	G	N	SIGNIFICANT	REMAIN	2480	WHITE OAK	16	S	G	N	SIGNIFICANT	REMAIN	2601	SUGAR MAPLE	10	S	G	N	SIGNIFICANT	REMAIN	2714	RED OAK	12	S	G	N	SIGNIFICANT	REMOVE
2358	RED OAK	10	S	G	N	SIGNIFICANT	REMAIN	2481	WHITE OAK	20	S	G	N	SIGNIFICANT	REMAIN	2602	WHITE OAK	18	S	G	N	SIGNIFICANT	REMAIN	2715	RED OAK	10	S	G	N	SIGNIFICANT	REMOVE
2359	RED OAK	20	S	G	N	SIGNIFICANT	REMOVE	2482	SHAGBARK HICKORY	14	S	G	N	SIGNIFICANT	REMAIN	2603	SUGAR MAPLE	12	S	G	N	SIGNIFICANT	REMAIN	2716	RED OAK	16	S	G	N	SIGNIFICANT	REMOVE
2360	RED OAK	16	S	G	N	SIGNIFICANT	REMOVE	2483	SUGAR MAPLE	12	S	G	N	SIGNIFICANT	REMAIN	2605	SHAGBARK HICKORY	10.6	TW	G	N	SIGNIFICANT	REMAIN	2717	WHITE OAK	10	S	G	N	SIGNIFICANT	REMOVE
2361	SUGAR MAPLE	14	S	G	N	SIGNIFICANT	REMOVE	2484	SUGAR MAPLE	12	S	G	N	SIGNIFICANT	REMAIN	2607	RED OAK	14	S	G	N	SIGNIFICANT	REMAIN	2718	BLACK OAK	14	S	G	N	SIGNIFICANT	REMOVE
2362	WHITE OAK	18	S	G	N	SIGNIFICANT	REMOVE	2485	SUGAR MAPLE	10	S	G	N	SIGNIFICANT	REMOVE	2608	WHITE OAK	16	S	G	N	SIGNIFICANT	REMAIN	2719	BLACK OAK	14	S	G	N	SIGNIFICANT	REMOVE
2363	SUGAR MAPLE	14	S	G	N	SIGNIFICANT	REMOVE	2486	SHAGBARK HICKORY	18	S	G	N	SIGNIFICANT	REMAIN	2609	WHITE OAK	10	S	G	N	SIGNIFICANT	REMAIN	2720	BLACK OAK	12	S	G	N	SIGNIFICANT	REMOVE
2364	WHITE OAK	22	S	G	N	SIGNIFICANT	REMOVE	2487	WHITE OAK	18	S	G	N	SIGNIFICANT	REMOVE	2610	SUGAR MAPLE	12	S	G	N	SIGNIFICANT	REMAIN	2721	SHAGBARK HICKORY	10	S	G	N	SIGNIFICANT	REMOVE
2365	SUGAR MAPLE	10	S	G	N	SIGNIFICANT	REMOVE	2488	WHITE OAK	22	S	G	N	SIGNIFICANT	REMOVE	2611	SUGAR MAPLE	10	S	G	N	SIGNIFICANT	REMAIN	2722	BLACK OAK	16	S	G	N	SIGNIFICANT	REMOVE
2366	SUGAR MAPLE	18.14	TW	G	N	SIGNIFICANT	REMOVE	2489	SUGAR MAPLE	10	S	G	N	SIGNIFICANT	REMOVE	2612	RED OAK	20	S	G	N	SIGNIFICANT	REMAIN	2723	RED OAK	14	S	G	N	SIGNIFICANT	REMOVE
2367	RED OAK	14	S	G	N	SIGNIFICANT	REMOVE	2490	SUGAR MAPLE	10	S	G	N	SIGNIFICANT	REMOVE	2613	RED OAK	14	S	G	N	SIGNIFICANT	REMAIN	2724	RED OAK	14.12	TR	G	N	SIGNIFICANT	REMOVE
2368	SUGAR MAPLE	10	S	G	N	SIGNIFICANT	REMAIN	2491	AMERICAN BEECH	22	S	G	N	SIGNIFICANT	REMOVE	2614	RED OAK	24	S	G	N	SIGNIFICANT	REMAIN	2725	BLACK OAK	18	TW	G	N	SIGNIFICANT	REMOVE
2369	SUGAR MAPLE	10	S	G	N	SIGNIFICANT	REMOVE	2492	AMERICAN BEECH	14	S	G	N	SIGNIFICANT	REMOVE	2615	RED OAK	14	TW	G	N	SIGNIFICANT	REMAIN	2726	RED OAK	12	S	G	N	SIGNIFICANT	REMOVE
2371	AMERICAN BEECH	18	S	G	N	SIGNIFICANT	REMOVE	2493	SUGAR MAPLE	14	TW	G	N	SIGNIFICANT	REMOVE	2616	RED OAK	14	S	G	N	SIGNIFICANT	REMAIN	2727	RED OAK	12	S	G	N	SIGNIFICANT	REMOVE
2372	AMERICAN BEECH	16	S	G	N	SIGNIFICANT	REMOVE	2494	SUGAR MAPLE	12	S	G	N	SIGNIFICANT	REMOVE	2617	RED OAK	16	S	G	N	SIGNIFICANT	REMAIN	2728	RED OAK	16	S	G	N	SIGNIFICANT	REMOVE
2373	SUGAR MAPLE	20.8	TW	G	N	SIGNIFICANT	REMOVE	2495	WHITE OAK	10	S	G	N	SIGNIFICANT	REMOVE	2618	SMOOTHBARK HICKORY	12	S	G	N	SIGNIFICANT	REMAIN	2729	RED OAK	12	S	G	N	SIGNIFICANT	REMAIN
2374	AMERICAN BEECH	16	S	G	N	SIGNIFICANT	REMOVE	2496	SUGAR MAPLE	14	TW	G	N	SIGNIFICANT	REMOVE	2619	RED OAK	14	S	G	N	SIGNIFICANT	REMAIN	2730	RED OAK	16	S	G	N	SIGNIFICANT	REMAIN
2376	AMERICAN BEECH	14	S	G	N	SIGNIFICANT	REMOVE	2497	SUGAR MAPLE	10	S	G	N	SIGNIFICANT	REMOVE	2620	RED OAK	16	S	G	N	SIGNIFICANT	REMAIN	2731	RED OAK	12	S	G	N	SIGNIFICANT	REMAIN
2377	RED OAK	20	S	G	N	SIGNIFICANT	REMOVE	2498	SUGAR MAPLE	10	S	G	N	SIGNIFICANT	REMOVE	2621	RED OAK	10	S	G	N	SIGNIFICANT	REMAIN	2732	RED OAK	14	S	G	N	SIGNIFICANT	REMAIN
2378	SUGAR MAPLE	22	S	G	N	SIGNIFICANT	REMOVE	2499	SUGAR MAPLE	18	S	G	N	SIGNIFICANT	REMOVE	2622	SMOOTHBARK HICKORY	16	S	G	N	SIGNIFICANT	REMAIN	2733	RED OAK	10	S	G	N	SIGNIFICANT	REMAIN
2379	SUGAR MAPLE	22.14	TW	G	N	SIGNIFICANT	REMOVE	2500	SUGAR MAPLE	10	S	G	N	SIGNIFICANT	REMOVE	2623	RED OAK	18	S	G	N	SIGNIFICANT	REMAIN	2734	RED OAK	18	S	G	N	SIGNIFICANT	REMAIN
2380	AMERICAN BEECH	10	S	G	N	SIGNIFICANT	REMOVE	2501	RED OAK	18	S	G	N	SIGNIFICANT	REMOVE	2624	RED OAK	12	S	G	N	SIGNIFICANT	REMAIN	2736	BLACK OAK	16	S	G	N	SIGNIFICANT	REMAIN
2381	SUGAR MAPLE	10	S	G	N	SIGNIFICANT	REMAIN	2502	WHITE OAK	16	S	G	N	SIGNIFICANT	REMOVE	2625	RED OAK	18	S	G	N	SIGNIFICANT	REMAIN	2737	RED OAK	12	S	G	N	SIGNIFICANT	REMOVE
2382	SUGAR MAPLE	16	S	G	N	SIGNIFICANT	REMAIN	2503	SUGAR MAPLE	10	S	G	N	SIGNIFICANT	REMOVE	2626	RED OAK	12	S	G	N	SIGNIFICANT	REMAIN	2738	RED OAK	12	S	G	N	SIGNIFICANT	REMOVE
2383	WHITE HICKORY	18	S	G	N	SIGNIFICANT	REMAIN	2504	AMERICAN BEECH	16	S	G	N	SIGNIFICANT	REMAIN	2627	RED OAK	16	S	G	N	SIGNIFICANT	REMAIN	2739	RED OAK	16	S	G	N	SIGNIFICANT	REMOVE
2384	SUGAR MAPLE	14.12	TW	G	N	SIGNIFICANT	REMAIN	2505	WHITE OAK	16.14	TW	G	N	SIGNIFICANT	REMAIN	2628	BLACK WALNUT	12	S	G	N	SIGNIFICANT	REMAIN	2740	RED OAK	10	S	G	N	SIGNIFICANT	REMOVE
2385	WHITE HICKORY	12	S	G	N	SIGNIFICANT	REMAIN	2506	WHITE OAK	20	S	G	N	SIGNIFICANT	REMAIN	2629	RED OAK	16	S	G	N	SIGNIFICANT	REMAIN	2741	RED OAK	14	S	G	N	SIGNIFICANT	REMOVE
2386	RED OAK	20.6	S	G	N	SIGNIFICANT	REMAIN	2507	WHITE OAK	22	S	G	N	SIGNIFICANT	REMAIN	2630	RED OAK	16	S	G	N	SIGNIFICANT	REMAIN	2742	RED OAK	12	S	G	N	SIGNIFICANT	REMOVE
2387	SUGAR MAPLE	12	S	G	N	SIGNIFICANT	REMAIN	2508	SHAGBARK HICKORY	20	S	G	N	SIGNIFICANT	REMAIN	2631	RED OAK	18.18	TR	G	N	SIGNIFICANT	REMAIN	2743	RED OAK	18	S	G	N	SIGNIFICANT	REMAIN
2388	RED OAK	18	S	G	N	SIGNIFICANT	REMAIN	2509	RED OAK	22	S	G	N	SIGNIFICANT	REMAIN	2632	RED OAK	18	S	G	N	SIGNIFICANT	REMAIN	2744	RED OAK	10	S	G	N	SIGNIFICANT	REMAIN
2389	RED OAK	10	S	G	N	SIGNIFICANT	REMAIN	2510	WHITE OAK	20	S	G	N	SIGNIFICANT	REMAIN	2633	RED OAK	10	S	G	N	SIGNIFICANT	REMAIN	2745	RED OAK	10	TW	G	N	SIGNIFICANT	REMOVE
2391	RED OAK	18	S	G	N	SIGNIFICANT	REMAIN	2511	RED OAK	18	S	G	N	SIGNIFICANT	REMAIN	2634	SMOOTHBARK HICKORY	14	S	G	N	SIGNIFICANT	REMAIN	2746	RED OAK	14	TW	G	N	SIGNIFICANT	REMOVE
2392	WHITE OAK	10	S	G	N	SIGNIFICANT	REMAIN	2512	RED OAK	14	S	G	N	SIGNIFICANT	REMAIN	2635	SMOOTHBARK HICKORY	16	S	G	N	SIGNIFICANT	REMAIN	2747	RED OAK	10	S	G	N	SIGNIFICANT	REMOVE
2394	WHITE OAK	14	S	G	N	SIGNIFICANT	REMAIN	2513	RED OAK	14	S	G	N	SIGNIFICANT	REMAIN	2636	BLACK WALNUT	18	S	G	N	SIGNIFICANT	REMAIN	2748	RED OAK	14	S	G	N	SIGNIFICANT	REMOVE
2395	WHITE HICKORY	12	S	G	N	SIGNIFICANT	REMAIN	2514	WHITE OAK	10	S	G	N	SIGNIFICANT	REMAIN	2637	RED OAK	16	S	G	N	SIGNIFICANT	REMAIN	2749	RED OAK	12	S	G	N	SIGNIFICANT	REMOVE
2396	SUGAR MAPLE	16.4	TW	G	N	SIGNIFICANT	REMAIN	2515	WHITE OAK	10	S	G	N	SIGNIFICANT	REMAIN	2638	WHITE OAK	20	S	G	N	SIGNIFICANT	REMAIN	2750	RED OAK	16	S	G	N	SIGNIFICANT	REMOVE
2397	SUGAR MAPLE	14	S	G	N	SIGNIFICANT	REMAIN	2516	AMERICAN BEECH	16	S	G	N	SIGNIFICANT	REMAIN	2639	RED OAK	16	S	G	N	SIGNIFICANT	REMAIN	2751	RED OAK	10	S	G	N	SIGNIFICANT	REMOVE
2398	SUGAR MAPLE	10.6.4	S	G	N	SIGNIFICANT	REMAIN	2517	WHITE OAK	16	S	G	N	SIGNIFICANT	REMAIN	2640	WHITE OAK	16	S	G	N	SIGNIFICANT	REMAIN	2752	SUGAR MAPLE	10	S	G	N	SIGNIFICANT	REMOVE
2399	RED OAK	16	S	G	N	SIGNIFICANT	REMAIN	2518	SUGAR MAPLE	10	S	G	N	SIGNIFICANT	REMAIN	2641	SMOOTHBARK HICKORY	12	S	G	N	SIGNIFICANT	REMAIN	2753	BLACK OAK	18	S	G	N	SIGNIFICANT	REMOVE
2400	RED OAK	16	S	G	N	SIGNIFICANT	REMAIN	2519	WHITE OAK	16	S	G	N	SIGNIFICANT	REMAIN	2642	WHITE OAK	12	S	G	N	SIGNIFICANT	REMAIN	2754	RED OAK	10	S	G	N	SIGNIFICANT	

PROJECT OVERALL TREE LIST

POINT	COMMON NAME	DBH	STEMS	CONDITION	INVASIVE SPECIES (Y/N)	SIGNIFICANT/SPECIMEN	STATUS
2819	SMOOTHBARK HICKORY	10	S	G	N	SIGNIFICANT	REMOVE
2820	SHAGBARK HICKORY	14	S	G	N	SIGNIFICANT	REMOVE
2821	SUGAR MAPLE	12	S	G	N	SIGNIFICANT	REMOVE
2822	SUGAR MAPLE	14	S	G	N	SIGNIFICANT	REMOVE
2824	SUGAR MAPLE	34	S	G	N	SPECIMEN	REMOVE
2825	SUGAR MAPLE	22	S	G	N	SPECIMEN	REMOVE
2826	WHITE OAK	22	S	G	N	SPECIMEN	REMOVE
2827	SUGAR MAPLE	14	S	G	N	SIGNIFICANT	REMOVE
2828	SUGAR MAPLE	16	S	G	N	SIGNIFICANT	REMOVE
2829	SMOOTHBARK HICKORY	14	S	G	N	SIGNIFICANT	REMOVE
2830	SUGAR MAPLE	12	S	G	N	SIGNIFICANT	REMOVE
2831	BLACK CHERRY	12 8	TW	G	N	SPECIMEN	REMOVE
2832	SUGAR MAPLE	16	S	G	N	SIGNIFICANT	REMOVE
2833	SUGAR MAPLE	16 6	TW	G	N	SPECIMEN	REMOVE
2834	SUGAR MAPLE	10 8 6	TR	G	N	SPECIMEN	REMOVE
2836	SUGAR MAPLE	14	S	G	N	SIGNIFICANT	REMOVE
2837	SUGAR MAPLE	14	S	G	N	SIGNIFICANT	REMOVE
2838	AMERICAN HOPHORNBEAM	10	S	G	N	SIGNIFICANT	REMOVE
2839	SHAGBARK HICKORY	14	S	G	N	SIGNIFICANT	REMOVE
2840	SUGAR MAPLE	18	S	G	N	SIGNIFICANT	REMOVE
2841	SUGAR MAPLE	16	S	G	N	SIGNIFICANT	REMOVE
2842	SUGAR MAPLE	14	S	G	N	SIGNIFICANT	REMOVE
2843	SHAGBARK HICKORY	12	S	G	N	SIGNIFICANT	REMOVE
2844	SUGAR MAPLE	14	S	G	N	SIGNIFICANT	REMOVE
2845	WHITE OAK	18	S	G	N	SIGNIFICANT	REMOVE
2846	SHAGBARK HICKORY	14	S	G	N	SIGNIFICANT	REMOVE
2847	SUGAR MAPLE	16	S	G	N	SIGNIFICANT	REMOVE
2849	SUGAR MAPLE	16	S	G	N	SIGNIFICANT	REMOVE
2850	SUGAR MAPLE	16	S	G	N	SIGNIFICANT	REMOVE
2851	AMERICAN BEECH	16	S	G	N	SIGNIFICANT	REMOVE
2852	RED OAK	20	S	G	N	SPECIMEN	REMOVE
2853	RED OAK	16	S	G	N	SIGNIFICANT	REMOVE
2854	AMERICAN HOPHORNBEAM	20	S	G	N	SPECIMEN	REMOVE
2855	WHITE OAK	10	S	G	N	SIGNIFICANT	REMOVE
2856	RED OAK	14	S	G	N	SIGNIFICANT	REMOVE
2857	SUGAR MAPLE	12 6	TW	G	N	SIGNIFICANT	REMOVE
2858	SUGAR MAPLE	12 6	MU	G	N	SPECIMEN	REMOVE
2859	SUGAR MAPLE	10	S	G	N	SIGNIFICANT	REMOVE
2860	SHAGBARK HICKORY	16	S	G	N	SIGNIFICANT	REMOVE
2861	RED OAK	16 12 4	TR	G	N	SPECIMEN	REMOVE
2863	RED OAK	14	S	G	N	SIGNIFICANT	REMOVE
2864	RED OAK	14 6	TW	G	N	SPECIMEN	REMOVE
2865	AMERICAN BEECH	10	MU	G	N	SIGNIFICANT	REMOVE
2866	RED OAK	12	S	G	N	SIGNIFICANT	REMOVE
2867	RED OAK	16	S	G	N	SIGNIFICANT	REMOVE
2868	SUGAR MAPLE	14	S	G	N	SIGNIFICANT	REMOVE
2869	RED OAK	14	S	G	N	SIGNIFICANT	REMOVE
2870	RED OAK	14	S	G	N	SIGNIFICANT	REMOVE
2871	RED OAK	10	S	G	N	SIGNIFICANT	REMOVE
2872	RED OAK	14	S	G	N	SIGNIFICANT	REMOVE
2873	RED OAK	14	S	G	N	SIGNIFICANT	REMOVE
2874	SMOOTHBARK HICKORY	10	S	G	N	SIGNIFICANT	REMOVE
2875	RED OAK	16	S	G	N	SIGNIFICANT	REMOVE
2877	RED OAK	12	S	G	N	SIGNIFICANT	REMOVE
2881	RED OAK	10	S	G	N	SIGNIFICANT	REMOVE
2883	RED OAK	14 12	TW	G	N	SPECIMEN	REMOVE
2884	RED OAK	10	S	G	N	SIGNIFICANT	REMOVE
2885	RED OAK	16 14	TW	G	N	SPECIMEN	REMOVE
2887	RED OAK	10	S	G	N	SIGNIFICANT	REMOVE
2890	RED OAK	12	S	G	N	SIGNIFICANT	REMOVE
2891	RED OAK	12	S	G	N	SIGNIFICANT	REMOVE
2892	RED OAK	12	S	G	N	SIGNIFICANT	REMOVE
2893	RED OAK	16	S	G	N	SIGNIFICANT	REMOVE
2894	RED OAK	14 10	TW	G	N	SPECIMEN	REMOVE
2895	RED OAK	16	S	G	N	SIGNIFICANT	REMOVE
2896	RED OAK	10	S	G	N	SIGNIFICANT	REMOVE
2897	RED OAK	18	S	G	N	SIGNIFICANT	REMOVE
2898	RED OAK	20	S	G	N	SPECIMEN	REMOVE
2899	RED OAK	16	S	G	N	SIGNIFICANT	REMOVE
2900	SUGAR MAPLE	12	S	G	N	SIGNIFICANT	REMOVE
2901	WHITE OAK	10	S	G	N	SIGNIFICANT	REMOVE
2902	RED OAK	18	S	G	N	SIGNIFICANT	REMOVE
2903	BLACK OAK	26	S	G	N	SPECIMEN	REMOVE
2905	BLACK OAK	14	S	G	N	SIGNIFICANT	REMOVE
2906	RED OAK	16	S	G	N	SIGNIFICANT	REMOVE
2907	RED OAK	26	S	G	N	SPECIMEN	REMOVE
2908	RED OAK	10	S	G	N	SIGNIFICANT	REMOVE
2909	BLACK OAK	12	S	G	N	SIGNIFICANT	REMOVE
2910	BLACK OAK	12	S	G	N	SIGNIFICANT	REMOVE
2911	WHITE OAK	14	S	G	N	SIGNIFICANT	REMOVE
2914	BLACK OAK	18	S	G	N	SIGNIFICANT	REMOVE
2915	RED OAK	26	S	G	N	SPECIMEN	REMOVE
2916	RED MAPLE	12	S	G	N	SIGNIFICANT	REMOVE
2917	RED OAK	24	S	G	N	SPECIMEN	REMOVE
2918	RED OAK	16	S	G	N	SIGNIFICANT	REMOVE
2919	RED OAK	10	S	G	N	SIGNIFICANT	REMOVE
2920	RED OAK	18	S	G	N	SIGNIFICANT	REMOVE
2921	RED OAK	12	S	G	N	SIGNIFICANT	REMOVE
2922	RED OAK	12	S	G	N	SIGNIFICANT	REMOVE
2923	RED OAK	18	S	G	N	SIGNIFICANT	REMOVE
2924	SUGAR MAPLE	12	TW	G	N	SIGNIFICANT	REMOVE
2925	SUGAR MAPLE	10	S	G	N	SIGNIFICANT	REMOVE
2926	RED OAK	22	S	G	N	SPECIMEN	REMOVE
2927	RED MAPLE	10	TW	G	N	SIGNIFICANT	REMOVE
2928	BLACK CHERRY	14	S	G	N	SIGNIFICANT	REMOVE
2929	BLACK OAK	12	S	G	N	SIGNIFICANT	REMOVE
2930	RED OAK	16	S	G	N	SIGNIFICANT	REMOVE
2931	RED OAK	16	S	G	N	SIGNIFICANT	REMOVE
2932	SUGAR MAPLE	12	S	G	N	SIGNIFICANT	REMOVE
2933	SUGAR MAPLE	10	S	G	N	SIGNIFICANT	REMOVE
2934	SUGAR MAPLE	26	S	G	N	SPECIMEN	REMOVE
2936	SUGAR MAPLE	12	S	G	N	SIGNIFICANT	REMOVE
2937	BLACK OAK	12	S	G	N	SIGNIFICANT	REMOVE
2938	SUGAR MAPLE	12	S	G	N	SIGNIFICANT	REMOVE
2939	WHITE OAK	16	S	G	N	SIGNIFICANT	REMOVE
2942	RED OAK	14	S	G	N	SIGNIFICANT	REMOVE
2945	SUGAR MAPLE	10	S	G	N	SIGNIFICANT	REMOVE
2946	RED OAK	20	S	G	N	SPECIMEN	REMOVE
2948	RED OAK	14	S	G	N	SIGNIFICANT	REMOVE
2949	BLACK OAK	10	S	G	N	SIGNIFICANT	REMOVE
2950	BLACK OAK	10	S	G	N	SIGNIFICANT	REMOVE
2951	BLACK OAK	10	S	G	N	SIGNIFICANT	REMOVE

POINT	COMMON NAME	DBH	STEMS	CONDITION	INVASIVE SPECIES (Y/N)	SIGNIFICANT/SPECIMEN	STATUS
2952	BLACK OAK	12	S	G	N	SIGNIFICANT	REMOVE
2953	WHITE ASH	14	S	G	N	SIGNIFICANT	REMOVE
2955	SUGAR MAPLE	10	S	G	N	SIGNIFICANT	REMOVE
2957	WHITE OAK	14	S	G	N	SIGNIFICANT	REMOVE
2958	RED OAK	26	S	G	N	SPECIMEN	REMOVE
2959	BLACK OAK	12	S	G	N	SIGNIFICANT	REMOVE
2960	RED OAK	14	S	G	N	SIGNIFICANT	REMOVE
2961	RED OAK	18	S	G	N	SIGNIFICANT	REMOVE
2962	RED OAK	24	S	G	N	SPECIMEN	REMOVE
2963	SUGAR MAPLE	10	S	G	N	SIGNIFICANT	REMOVE
2964	BLACK OAK	10	S	G	N	SIGNIFICANT	REMOVE
2966	WHITE ASH	10	S	G	N	SIGNIFICANT	REMOVE
2968	RED MAPLE	18	S	G	N	SIGNIFICANT	REMOVE
2969	WHITE OAK	18	S	G	N	SIGNIFICANT	REMOVE
2970	SUGAR MAPLE	12	S	G	N	SIGNIFICANT	REMOVE
2971	SUGAR MAPLE	16	S	G	N	SIGNIFICANT	REMOVE
2975	WHITE OAK	10	S	G	N	SIGNIFICANT	REMOVE
2976	WHITE OAK	14	S	G	N	SIGNIFICANT	REMOVE
2978	RED MAPLE	10	TW	G	N	SIGNIFICANT	REMOVE
2979	SUGAR MAPLE	22	TW	G	N	SPECIMEN	REMOVE
2980	SUGAR MAPLE	10	S	G	N	SIGNIFICANT	REMOVE
2981	SUGAR MAPLE	16	S	G	N	SIGNIFICANT	REMOVE
2982	SUGAR MAPLE	10	S	G	N	SIGNIFICANT	REMOVE
2983	SUGAR MAPLE	16	S	G	Y	SIGNIFICANT	REMOVE
2985	BLACK CHERRY	12	S	G	N	SIGNIFICANT	REMOVE
2988	SUGAR MAPLE	10	S	G	N	SIGNIFICANT	REMOVE
2989	SUGAR MAPLE	12	S	G	N	SIGNIFICANT	REMOVE
2992	RED OAK	10	S	G	N	SIGNIFICANT	REMOVE
2994	WHITE OAK	10	S	G	N	SIGNIFICANT	REMOVE
2997	SUGAR MAPLE	14	S	G	N	SIGNIFICANT	REMOVE
2998	SUGAR MAPLE	18	TR	G	N	SIGNIFICANT	REMOVE
2999	SMOOTHBARK HICKORY	10	S	G	N	SIGNIFICANT	REMOVE
3000	SHAGBARK HICKORY	12	S	G	N	SIGNIFICANT	REMOVE
3004	RED OAK	16	S	G	N	SIGNIFICANT	REMOVE
3005	BLACK OAK	16	S	G	N	SIGNIFICANT	REMOVE
3006	RED OAK	10 6	S	G	N	SIGNIFICANT	REMOVE
3009	SUGAR MAPLE	14	S	G	N	SIGNIFICANT	REMOVE
3010	BLACK CHERRY	10	S	G	N	SIGNIFICANT	REMOVE
3012	SUGAR MAPLE	12	S	G	N	SIGNIFICANT	REMOVE
3013	SUGAR MAPLE	10	S	G	N	SIGNIFICANT	REMOVE
3015	RED OAK	16	S	G	N	SIGNIFICANT	REMOVE
3016	RED OAK	16	S	G	N	SIGNIFICANT	REMOVE
3019	RED OAK	24	S	G	N	SPECIMEN	REMOVE
3020	SUGAR MAPLE	10	S	G	N	SIGNIFICANT	REMOVE
3022	WHITE OAK	24	S	G	N	SPECIMEN	REMOVE
3023	BLACK CHERRY	12	S	G	N	SIGNIFICANT	REMOVE
3024	BLACK CHERRY	14	S	G	N	SIGNIFICANT	REMOVE
3025	SUGAR MAPLE	10	S	G	N	SIGNIFICANT	REMOVE
3026	SUGAR MAPLE	10	S	G	N	SIGNIFICANT	REMOVE
3027	BLACK CHERRY	10	S	G	N	SIGNIFICANT	REMOVE
3029	WHITE OAK	12	S	G	N	SIGNIFICANT	REMOVE
3030	RED MAPLE	12	S	G	N	SIGNIFICANT	REMOVE
3031	WHITE OAK	22	S	G	N	SPECIMEN	REMOVE
3033	SUGAR MAPLE	16	S	G	N	SIGNIFICANT	REMOVE
3034	RED OAK	12	S	G	N	SIGNIFICANT	REMOVE
3035	WHITE ASH	12	S	G	N	SIGNIFICANT	REMOVE
3038	SUGAR MAPLE	14	S	G	N	SIGNIFICANT	REMOVE
3039	BLACK CHERRY	14	S	G	N	SIGNIFICANT	REMOVE
3040	SUGAR MAPLE	10	S	G	N	SIGNIFICANT	REMOVE
3041	RED OAK	16	S	G	N	SIGNIFICANT	REMOVE
3042	BLACK OAK	14 10	S	G	N	SPECIMEN	REMOVE
3043	BLACK OAK	14 12	S	G	N	SPECIMEN	REMOVE
3044	RED OAK	10	TW	G	N	SIGNIFICANT	REMOVE
3046	BLACK OAK	18	S	G	N	SIGNIFICANT	REMOVE
3047	RED OAK	14 12	TR	G	N	SPECIMEN	REMOVE
3048	BLACK CHERRY	10	S	G	N	SIGNIFICANT	REMOVE
3049	BLACK OAK	18	S	G	N	SIGNIFICANT	REMOVE
3050	WHITE OAK	16	S	G	N	SIGNIFICANT	REMOVE
3051	RED OAK	16	S	G	N	SIGNIFICANT	REMOVE
3052	SUGAR MAPLE	10	S	G	N	SIGNIFICANT	REMOVE
3054	WHITE WALNUT	10	S	G	N	SIGNIFICANT	REMOVE
3056	WHITE OAK	14	S	G	N	SIGNIFICANT	REMOVE
3064	SUGAR MAPLE	16	S	G	N	SIGNIFICANT	REMOVE
3065	RED OAK	26	S	G	N	SPECIMEN	REMOVE
3066	WHITE OAK	14 10	S	G	N	SPECIMEN	REMOVE
3067	SUGAR MAPLE	12	S	G	N	SIGNIFICANT	REMOVE
3068	WHITE ASH	12	S	G	N	SIGNIFICANT	REMOVE
3069	WHITE ASH	10	S	G	N	SIGNIFICANT	REMOVE
3070	SUGAR MAPLE	14	S	G	N	SIGNIFICANT	REMOVE
3071	SUGAR MAPLE	20	S	G	N	SPECIMEN	REMOVE
3073	SUGAR MAPLE	10	TW	G	N	SIGNIFICANT	REMOVE
3074	WHITE ASH	10	S	G	N	SIGNIFICANT	REMOVE
3075	SUGAR MAPLE	14	S	G	N	SIGNIFICANT	REMOVE
3078	HICKORY	12	S	G	N	SIGNIFICANT	REMOVE
3080	SUGAR MAPLE	14	S	G	N	SIGNIFICANT	REMOVE
3084	SUGAR MAPLE	14	S	G	N	SIGNIFICANT	REMOVE
3089	WHITE OAK	14	S	G	N	SIGNIFICANT	REMOVE
3090	SUGAR MAPLE	14	S	G	N	SIGNIFICANT	REMOVE
3092	RED OAK	14	S	G	N	SIGNIFICANT	REMOVE
3093	SMOOTHBARK HICKORY	14	S	G	N	SIGNIFICANT	REMOVE
3094	WHITE OAK	10	S	G	N	SIGNIFICANT	REMOVE
3097	SUGAR MAPLE	10	S	G	N	SIGNIFICANT	REMOVE
3098	RED OAK	28	S	G	N	SPECIMEN	REMOVE

SIGNIFICANT TREES TO REMAIN

POINT	COMMON NAME	DBH	STEMS	CONDITION	INVASIVE SPECIES (Y/N)	SIGNIFICANT/SPECIMEN	STATUS	POINT	COMMON NAME	DBH	STEMS	CONDITION	INVASIVE SPECIES (Y/N)	SIGNIFICANT/SPECIMEN	STATUS	POINT	COMMON NAME	DBH	STEMS	CONDITION	INVASIVE SPECIES (Y/N)	SIGNIFICANT/SPECIMEN	STATUS	POINT	COMMON NAME	DBH	STEMS	CONDITION	INVASIVE SPECIES (Y/N)	SIGNIFICANT/SPECIMEN	STATUS		
528	RED MAPLE	10	S	G	N	SIGNIFICANT	REMAIN	2287	SUGAR MAPLE	10	S	G	N	SIGNIFICANT	REMAIN	2508	SHAGBARK HICKORY	20	S	G	N	SIGNIFICANT	REMAIN	2659	SUGAR MAPLE	10	4	TW	G	N	SIGNIFICANT	REMAIN	
530	SHAGBARK HICKORY	14	S	G	N	SIGNIFICANT	REMAIN	2288	AMERICAN BEECH	20	8	TW	G	N	SIGNIFICANT	REMAIN	2509	RED OAK	22	S	G	N	SIGNIFICANT	REMAIN	2729	RED OAK	12	S	G	N	SIGNIFICANT	REMAIN	
531	SHAGBARK HICKORY	10	S	G	N	SIGNIFICANT	REMAIN	2290	SUGAR MAPLE	14	S	G	N	SIGNIFICANT	REMAIN	2510	WHITE OAK	20	S	G	N	SIGNIFICANT	REMAIN	2730	RED OAK	16	S	G	N	SIGNIFICANT	REMAIN		
532	RED OAK	22	S	G	N	SIGNIFICANT	REMAIN	2291	SUGAR MAPLE	16	S	G	N	SIGNIFICANT	REMAIN	2511	RED OAK	18	S	G	N	SIGNIFICANT	REMAIN	2731	RED OAK	12	S	G	N	SIGNIFICANT	REMAIN		
533	WHITE OAK	10	S	G	N	SIGNIFICANT	REMAIN	2292	RED OAK	18	S	G	N	SIGNIFICANT	REMAIN	2512	RED OAK	14	S	G	N	SIGNIFICANT	REMAIN	2732	RED OAK	14	S	G	N	SIGNIFICANT	REMAIN		
534	RED OAK	28	S	G	N	SIGNIFICANT	REMAIN	2293	WHITE OAK	16	S	G	N	SIGNIFICANT	REMAIN	2513	RED OAK	14	S	G	N	SIGNIFICANT	REMAIN	2733	RED OAK	10	S	G	N	SIGNIFICANT	REMAIN		
535	RED OAK	18	S	G	N	SIGNIFICANT	REMAIN	2295	EASTERN HEMLOCK	22	S	G	N	SIGNIFICANT	REMAIN	2514	WHITE OAK	10	S	G	N	SIGNIFICANT	REMAIN	2734	RED OAK	18	S	G	N	SIGNIFICANT	REMAIN		
540	WHITE OAK	14	12	S	G	N	SIGNIFICANT	REMAIN	2297	SUGAR MAPLE	16	S	G	N	SIGNIFICANT	REMAIN	2515	RED OAK	10	S	G	N	SIGNIFICANT	REMAIN	2736	BLACK OAK	16	S	G	N	SIGNIFICANT	REMAIN	
543	WHITE OAK	16	14	S	G	N	SIGNIFICANT	REMAIN	2298	SUGAR MAPLE	10	S	G	N	SIGNIFICANT	REMAIN	2516	AMERICAN BEECH	16	S	G	N	SIGNIFICANT	REMAIN	2743	RED OAK	18	S	G	N	SIGNIFICANT	REMAIN	
544	WHITE OAK	24	S	G	N	SIGNIFICANT	REMAIN	2299	RED OAK	30	S	G	N	SIGNIFICANT	REMAIN	2517	WHITE OAK	16	S	G	N	SIGNIFICANT	REMAIN	2774	RED OAK	16	S	G	N	SIGNIFICANT	REMAIN		
545	WHITE OAK	14	S	G	N	SIGNIFICANT	REMAIN	2300	SUGAR MAPLE	18	S	G	N	SIGNIFICANT	REMAIN	2518	SUGAR MAPLE	10	S	G	N	SIGNIFICANT	REMAIN	2776	BLACK OAK	18	S	G	N	SIGNIFICANT	REMAIN		
553	RED OAK	32	S	G	N	SIGNIFICANT	REMAIN	2301	SHAGBARK HICKORY	10	S	G	N	SIGNIFICANT	REMAIN	2519	WHITE OAK	16	S	G	N	SIGNIFICANT	REMAIN	2780	RED OAK	12	S	G	N	SIGNIFICANT	REMAIN		
554	SUGAR MAPLE	12	S	G	N	SIGNIFICANT	REMAIN	2302	WHITE OAK	18	S	G	N	SIGNIFICANT	REMAIN	2520	SAFFRAS	12	S	G	N	SIGNIFICANT	REMAIN	2781	RED OAK	14	S	G	N	SIGNIFICANT	REMAIN		
557	POLAR BASSWOOD	24	S	G	N	SIGNIFICANT	REMAIN	2303	RED OAK	28	S	G	N	SIGNIFICANT	REMAIN	2522	SUGAR MAPLE	14	S	G	N	SIGNIFICANT	REMAIN	2789	RED OAK	14	S	G	N	SIGNIFICANT	REMAIN		
558	SUGAR MAPLE	14	12	S	G	N	SIGNIFICANT	REMAIN	2304	SHAGBARK HICKORY	14	S	G	N	SIGNIFICANT	REMAIN	2525	SUGAR MAPLE	14	S	G	N	SIGNIFICANT	REMAIN	2790	RED OAK	12	S	G	N	SIGNIFICANT	REMAIN	
560	SUGAR MAPLE	10	TR	G	N	SIGNIFICANT	REMAIN	2305	SUGAR MAPLE	26	S	G	N	SIGNIFICANT	REMAIN	2526	SUGAR MAPLE	16	S	G	N	SIGNIFICANT	REMAIN	2791	RED OAK	12	S	G	N	SIGNIFICANT	REMAIN		
561	SUGAR MAPLE	12	10	8	S	G	N	2306	RED OAK	16	S	G	N	SIGNIFICANT	REMAIN	2527	WHITE OAK	14	S	G	N	SIGNIFICANT	REMAIN	2794	BLACK OAK	14	S	G	N	SIGNIFICANT	REMAIN		
562	RED OAK	26	S	G	N	SIGNIFICANT	REMAIN	2307	RED OAK	16	S	G	N	SIGNIFICANT	REMAIN	2528	RED OAK	20	S	G	N	SIGNIFICANT	REMAIN	2795	RED OAK	10	S	G	N	SIGNIFICANT	REMAIN		
564	BLACK WALNUT	14	S	G	N	SIGNIFICANT	REMAIN	2308	RED OAK	20	S	G	N	SIGNIFICANT	REMAIN	2529	SUGAR MAPLE	16	14	10	TR	G	N	SIGNIFICANT	REMAIN	2796	AMERICAN HOPHORNBEAM	14	S	G	N	SIGNIFICANT	REMAIN
565	SHAGBARK HICKORY	10	S	G	N	SIGNIFICANT	REMAIN	2309	RED OAK	18	S	G	N	SIGNIFICANT	REMAIN	2530	WHITE OAK	18	S	G	N	SIGNIFICANT	REMAIN	2807	RED OAK	14	S	G	N	SIGNIFICANT	REMAIN		
566	BLACK CHERRY	14	S	G	N	SIGNIFICANT	REMAIN	2310	RED OAK	16	S	G	N	SIGNIFICANT	REMAIN	2531	SMOOTHBARK HICKORY	16	S	G	N	SIGNIFICANT	REMAIN	2809	RED OAK	10	S	G	N	SIGNIFICANT	REMAIN		
667	SUGAR MAPLE	18	S	G	N	SIGNIFICANT	REMAIN	2311	RED OAK	16	S	G	N	SIGNIFICANT	REMAIN	2532	SUGAR MAPLE	10	S	G	N	SIGNIFICANT	REMAIN	3089	WHITE OAK	14	S	G	N	SIGNIFICANT	REMAIN		
669	SUGAR MAPLE	12	S	G	N	SIGNIFICANT	REMAIN	2312	WHITE OAK	20	S	G	N	SIGNIFICANT	REMAIN	2533	WHITE OAK	18	16	TW	G	N	SIGNIFICANT	REMAIN									
670	SUGAR MAPLE	12	S	G	N	SIGNIFICANT	REMAIN	2313	WHITE OAK	18	S	G	N	SIGNIFICANT	REMAIN	2534	SUGAR MAPLE	14	S	G	N	SIGNIFICANT	REMAIN										
671	SUGAR MAPLE	12	S	G	N	SIGNIFICANT	REMAIN	2314	RED OAK	30	S	G	N	SIGNIFICANT	REMAIN	2535	SUGAR MAPLE	16	S	G	N	SIGNIFICANT	REMAIN										
722	RED OAK	32	S	G	N	SIGNIFICANT	REMAIN	2315	EASTERN HEMLOCK	14	S	G	N	SIGNIFICANT	REMAIN	2536	SUGAR MAPLE	10	6	TW	G	N	SIGNIFICANT	REMAIN									
735	RED MAPLE	14	S	G	N	SIGNIFICANT	REMAIN	2317	EASTERN HEMLOCK	28	S	G	N	SIGNIFICANT	REMAIN	2539	WHITE ASH	14	S	G	N	SIGNIFICANT	REMAIN										
742	SHAGBARK HICKORY	18	S	G	N	SIGNIFICANT	REMAIN	2319	RED OAK	16	S	G	N	SIGNIFICANT	REMAIN	2540	RED OAK	16	S	G	N	SIGNIFICANT	REMAIN										
760	RED OAK	20	S	G	N	SIGNIFICANT	REMAIN	2320	SUGAR MAPLE	16	S	G	N	SIGNIFICANT	REMAIN	2541	SUGAR MAPLE	20	S	G	N	SIGNIFICANT	REMAIN										
861	SUGAR MAPLE	14	MU	G	N	SIGNIFICANT	REMAIN	2321	AMERICAN BEECH	20	S	G	N	SIGNIFICANT	REMAIN	2542	SUGAR MAPLE	10	S	G	N	SIGNIFICANT	REMAIN										
905	SMOOTHBARK HICKORY	10	S	G	N	SIGNIFICANT	REMAIN	2322	RED OAK	14	S	G	N	SIGNIFICANT	REMAIN	2543	SYCAMORE	10	S	G	N	SIGNIFICANT	REMAIN										
911	SMOOTHBARK HICKORY	10	S	G	N	SIGNIFICANT	REMAIN	2324	SUGAR MAPLE	12	6	TW	G	N	SIGNIFICANT	REMAIN	2544	AMERICAN ELM	10	S	G	N	SIGNIFICANT	REMAIN									
912	RED OAK	12	S	G	N	SIGNIFICANT	REMAIN	2325	SUGAR MAPLE	10	S	G	N	SIGNIFICANT	REMAIN	2550	SHAGBARK HICKORY	18	S	G	N	SIGNIFICANT	REMAIN										
914	RED OAK	14	S	G	N	SIGNIFICANT	REMAIN	2326	RED OAK	18	S	G	N	SIGNIFICANT	REMAIN	2551	SHAGBARK HICKORY	10	S	G	N	SIGNIFICANT	REMAIN										
926	SMOOTHBARK HICKORY	10	S	G	N	SIGNIFICANT	REMAIN	2327	RED OAK	20	14	TW	G	N	SIGNIFICANT	REMAIN	2552	BLACK WALNUT	12	S	G	N	SIGNIFICANT	REMAIN									
927	WHITE OAK	10	S	G	N	SIGNIFICANT	REMAIN	2328	RED OAK	16	S	G	N	SIGNIFICANT	REMAIN	2553	SUGAR MAPLE	12	12	6	TR	G	N	SIGNIFICANT	REMAIN								
928	AMERICAN BEECH	14	S	G	N	SIGNIFICANT	REMAIN	2329	RED OAK	32	S	G	N	SIGNIFICANT	REMAIN	2554	WHITE OAK	18	S	G	N	SIGNIFICANT	REMAIN										
931	RED OAK	20	S	G	N	SIGNIFICANT	REMAIN	2330	RED OAK	20	S	G	N	SIGNIFICANT	REMAIN	2556	WHITE OAK	16	12	TW	G	N	SIGNIFICANT	REMAIN									
934	RED OAK	14	S	G	N	SIGNIFICANT	REMAIN	2331	SUGAR MAPLE	12	S	G	N	SIGNIFICANT	REMAIN	2557	SMOOTHBARK HICKORY	16	S	G	N	SIGNIFICANT	REMAIN										
935	WHITE OAK	20	S	G	N	SIGNIFICANT	REMAIN	2332	SUGAR MAPLE	14	S	G	N	SIGNIFICANT	REMAIN	2558	AMERICAN BEECH	16	S	G	N	SIGNIFICANT	REMAIN										
936	AMERICAN BEECH	10	S	G	N	SIGNIFICANT	REMAIN	2333	WHITE ASH	18	S	G	N	SIGNIFICANT	REMAIN	2559	RED OAK	16	S	G	N	SIGNIFICANT	REMAIN										
937	WHITE OAK	18	S	G	N	SIGNIFICANT	REMAIN	2334	WHITE OAK	14	S	G	N	SIGNIFICANT	REMAIN	2560	RED OAK	16	S	G	N	SIGNIFICANT	REMAIN										
938	WHITE OAK	14	S	G	N	SIGNIFICANT	REMAIN	2335	SUGAR MAPLE	10	S	G	N	SIGNIFICANT	REMAIN	2561	SMOOTHBARK HICKORY	18	S	G	N	SIGNIFICANT	REMAIN										
941	RED OAK	10	S	G	N	SIGNIFICANT	REMAIN	2336	SUGAR MAPLE	16	TW	G	N	SIGNIFICANT	REMAIN	2565	AMERICAN BEECH	16	S	G	N	SIGNIFICANT	REMAIN										
943	WHITE OAK	20	S	G	N	SIGNIFICANT	REMAIN	2337	SUGAR MAPLE	14	S	G	N	SIGNIFICANT	REMAIN	2566	RED OAK	16	S	G	N	SIGNIFICANT	REMAIN										
944	AMERICAN BEECH	10	S	G	N	SIGNIFICANT	REMAIN	2338	SUGAR MAPLE	18	S	G	N	SIGNIFICANT	REMAIN	2567	SMOOTHBARK HICKORY	14	8	TW	G	N	SIGNIFICANT	REMAIN									
945	SHAGBARK HICKORY	10	S	G	N	SIGNIFICANT	REMAIN	2340	RED OAK	18	S	G	N	SIGNIFICANT	REMAIN	2568	SHAGBARK HICKORY	16	S	G	N	SIGNIFICANT	REMAIN										
949	AMERICAN BEECH	14	S	G	N	SIGNIFICANT	REMAIN	2341	SUGAR MAPLE	14	S	G	N	SIGNIFICANT	REMAIN	2569	SMOOTHBARK HICKORY	12	S	G	N	SIGNIFICANT	REMAIN										
950	CHESTNUT OAK	12	S	G	N	SIGNIFICANT	REMAIN	2342	SHAGBARK HICKORY	14	S	G	N	SIGNIFICANT	REMAIN	2571	SUGAR MAPLE	18	S	G	N	SIGNIFICANT	REMAIN										
952	RED OAK	10	S	G	N	SIGNIFICANT	REMAIN	2343	SUGAR MAPLE	12	S	G	N	SIGNIFICANT	REMAIN	2589	RED OAK	14	S	G	N	SIGNIFICANT	REMAIN										
953	AMERICAN BEECH	12	S	G	N	SIGNIFICANT	REMAIN	2345	SUGAR MAPLE	10	S	G	N	SIGNIFICANT	REMAIN	2598	AMERICAN BEECH	12	S	G	N	SIGNIFICANT	REMAIN										
954	AMERICAN BEECH	14	S	G	N	SIGNIFICANT	REMAIN	2346	SUGAR MAPLE	10	S	G	N	SIGNIFICANT	REMAIN	2599	RED OAK	14	S	G	N	SIGNIFICANT	REMAIN										
955	RED OAK	22	S	G	N	SIGNIFICANT	REMAIN	2348	RED OAK	22	S	G	N	SIGNIFICANT	REMAIN	2600	AMERICAN BEECH	12	S	G	N	SIGNIFICANT	REMAIN										
956	SUGAR MAPLE	10	S	G	N	SIGNIFICANT	REMAIN	2349	SUGAR MAPLE	16	S	G	N	SIGNIFICANT	REMAIN	2601	SUGAR MAPLE	10	S	G	N	SIGNIFICANT	REMAIN										
957	RED OAK	12	S	G	N	SIGNIFICANT	REMAIN	2351	SUGAR MAPLE	12	S	G	N	SIGNIFICANT	REMAIN	2602	WHITE ASH	18	S	G	N	SIGNIFICANT	REMAIN										
958	RED OAK	12	S	G	N	SIGNIFICANT	REMAIN	2352	SUGAR MAPLE	10	S	G	N	SIGNIFICANT	REMAIN	2603	SUGAR MAPLE	12	S	G	N	SIGNIFICANT	REMAIN										
959	RED OAK	14	S	G	N	SIGNIFICANT	REMAIN	2353	SUGAR MAPLE	10	S	G	N	SIGNIFICANT	REMAIN	2605	SHAGBARK HICKORY	10															

SIGNIFICANT TREES TO BE REMOVED

POINT	COMMON NAME	DBH	STEMS	CONDITION	INVASIVE SPECIES (Y/N)	SIGNIFICANT/SPECIMEN	STATUS	POINT	COMMON NAME	DBH	STEMS	CONDITION	INVASIVE SPECIES (Y/N)	SIGNIFICANT/SPECIMEN	STATUS	POINT	COMMON NAME	DBH	STEMS	CONDITION	INVASIVE SPECIES (Y/N)	SIGNIFICANT/SPECIMEN	STATUS	POINT	COMMON NAME	DBH	STEMS	CONDITION	INVASIVE SPECIES (Y/N)	SIGNIFICANT/SPECIMEN	STATUS
4	SUGAR MAPLE	10	S	G	N	SIGNIFICANT	REMOVE	603	SUGAR MAPLE	12	S	G	N	SIGNIFICANT	REMOVE	777	RED OAK	18	S	G	N	SIGNIFICANT	REMOVE	985	RED OAK	16	S	G	N	SIGNIFICANT	REMOVE
9	WHITE OAK	10	S	G	N	SIGNIFICANT	REMOVE	604	SYCAMORE	12	S	G	N	SIGNIFICANT	REMOVE	778	WHITE OAK	12	TW	G	N	SIGNIFICANT	REMOVE	986	RED OAK	10	S	G	N	SIGNIFICANT	REMOVE
10	RED OAK	10	S	G	N	SIGNIFICANT	REMOVE	605	SUGAR MAPLE	12	TW	G	N	SIGNIFICANT	REMOVE	779	RED OAK	18	S	G	N	SIGNIFICANT	REMOVE	987	RED OAK	10	S	G	N	SIGNIFICANT	REMOVE
12	SUGAR MAPLE	10	S	G	N	SIGNIFICANT	REMOVE	606	SUGAR MAPLE	12	TW	G	N	SIGNIFICANT	REMOVE	780	RED OAK	16	S	G	N	SIGNIFICANT	REMOVE	988	RED OAK	18	S	G	N	SIGNIFICANT	REMOVE
34	RED OAK	16	S	G	N	SIGNIFICANT	REMOVE	607	SUGAR MAPLE	10	S	G	N	SIGNIFICANT	REMOVE	783	SUGAR MAPLE	10	S	G	N	SIGNIFICANT	REMOVE	989	RED OAK	10	S	G	N	SIGNIFICANT	REMOVE
37	SHAGBARK HICKORY	10	S	G	N	SIGNIFICANT	REMOVE	608	SUGAR MAPLE	10	TW	G	N	SIGNIFICANT	REMOVE	785	SUGAR MAPLE	14	S	G	N	SIGNIFICANT	REMOVE	990	BLACK CHERRY	10	S	G	N	SIGNIFICANT	REMOVE
42	SUGAR MAPLE	10	S	G	N	SIGNIFICANT	REMOVE	609	SUGAR MAPLE	12	S	G	N	SIGNIFICANT	REMOVE	786	SASSAFRAS	10	S	G	N	SIGNIFICANT	REMOVE	991	SMOOTHBARK HICKORY	10	S	G	N	SIGNIFICANT	REMOVE
44	WHITE OAK	10	S	G	N	SIGNIFICANT	REMOVE	610	SUGAR MAPLE	10	S	G	N	SIGNIFICANT	REMOVE	787	SASSAFRAS	10	S	G	N	SIGNIFICANT	REMOVE	992	SMOOTHBARK HICKORY	10	S	G	N	SIGNIFICANT	REMOVE
45	SUGAR MAPLE	10	S	G	N	SIGNIFICANT	REMOVE	611	SUGAR MAPLE	12	S	G	N	SIGNIFICANT	REMOVE	788	SASSAFRAS	10	S	G	N	SIGNIFICANT	REMOVE	993	SMOOTHBARK HICKORY	10	TW	G	N	SIGNIFICANT	REMOVE
48	WHITE OAK	10	S	G	N	SIGNIFICANT	REMOVE	612	SUGAR MAPLE	18	S	G	N	SIGNIFICANT	REMOVE	789	SASSAFRAS	10	S	G	N	SIGNIFICANT	REMOVE	995	RED OAK	10	S	G	N	SIGNIFICANT	REMOVE
54	AMERICAN ELM	14	S	G	N	SIGNIFICANT	REMOVE	613	SUGAR MAPLE	10	S	G	N	SIGNIFICANT	REMOVE	790	SASSAFRAS	10	S	G	N	SIGNIFICANT	REMOVE	996	SMOOTHBARK HICKORY	10	S	G	N	SIGNIFICANT	REMOVE
70	RED OAK	10	S	G	N	SIGNIFICANT	REMOVE	618	RED OAK	16	S	G	N	SIGNIFICANT	REMOVE	791	SASSAFRAS	10	S	G	N	SIGNIFICANT	REMOVE	997	SMOOTHBARK HICKORY	14	S	G	N	SIGNIFICANT	REMOVE
118	SUGAR MAPLE	12.6	S	G	N	SIGNIFICANT	REMOVE	620	SUGAR MAPLE	10	S	G	N	SIGNIFICANT	REMOVE	792	SASSAFRAS	12	S	G	N	SIGNIFICANT	REMOVE	998	SMOOTHBARK HICKORY	12	S	G	N	SIGNIFICANT	REMOVE
124	SUGAR MAPLE	12	S	G	N	SIGNIFICANT	REMOVE	621	SUGAR MAPLE	10	S	G	N	SIGNIFICANT	REMOVE	793	SASSAFRAS	10	S	G	N	SIGNIFICANT	REMOVE	999	CHESTNUT OAK	10	S	G	N	SIGNIFICANT	REMOVE
125	SUGAR MAPLE	12	MU	G	N	SIGNIFICANT	REMOVE	622	RED MAPLE	10	S	G	N	SIGNIFICANT	REMOVE	794	SASSAFRAS	10	S	G	N	SIGNIFICANT	REMOVE	2002	WHITE ASH	12	S	G	N	SIGNIFICANT	REMOVE
223	SUGAR MAPLE	10	S	G	N	SIGNIFICANT	REMOVE	623	RED MAPLE	10	S	G	N	SIGNIFICANT	REMOVE	795	SASSAFRAS	14	S	G	N	SIGNIFICANT	REMOVE	2009	WHITE ASH	10	S	G	N	SIGNIFICANT	REMOVE
227	SUGAR MAPLE	10	S	G	N	SIGNIFICANT	REMOVE	624	RED MAPLE	14	S	G	N	SIGNIFICANT	REMOVE	796	SASSAFRAS	14	S	G	N	SIGNIFICANT	REMOVE	2012	AMERICAN ELM	12	S	G	N	SIGNIFICANT	REMOVE
229	SUGAR MAPLE	10	S	G	N	SIGNIFICANT	REMOVE	626	SUGAR MAPLE	10	S	G	N	SIGNIFICANT	REMOVE	797	SASSAFRAS	10	S	G	N	SIGNIFICANT	REMOVE	2016	SUGAR MAPLE	12	S	G	N	SIGNIFICANT	REMOVE
230	SUGAR MAPLE	10.8	S	G	N	SIGNIFICANT	REMOVE	628	RED MAPLE	10	S	G	N	SIGNIFICANT	REMOVE	798	SASSAFRAS	14	S	G	N	SIGNIFICANT	REMOVE	2017	SUGAR MAPLE	12	S	G	N	SIGNIFICANT	REMOVE
233	SUGAR MAPLE	10	S	G	N	SIGNIFICANT	REMOVE	629	EASTERN COTTONWOOD	14	S	G	N	SIGNIFICANT	REMOVE	799	SASSAFRAS	16	S	G	N	SIGNIFICANT	REMOVE	2018	SUGAR MAPLE	18	S	G	N	SIGNIFICANT	REMOVE
242	RED OAK	16	S	G	N	SIGNIFICANT	REMOVE	630	SUGAR MAPLE	10	S	G	N	SIGNIFICANT	REMOVE	800	SMOOTHBARK HICKORY	12	S	G	N	SIGNIFICANT	REMOVE	2019	SUGAR MAPLE	18	S	G	N	SIGNIFICANT	REMOVE
244	RED OAK	10	S	G	N	SIGNIFICANT	REMOVE	631	RED MAPLE	10	S	G	N	SIGNIFICANT	REMOVE	801	SMOOTHBARK HICKORY	10	S	G	N	SIGNIFICANT	REMOVE	2022	WHITE WALNUT	14	S	G	N	SIGNIFICANT	REMOVE
246	RED OAK	12	S	G	N	SIGNIFICANT	REMOVE	632	SUGAR MAPLE	12	S	G	N	SIGNIFICANT	REMOVE	802	RED MAPLE	12	S	G	N	SIGNIFICANT	REMOVE	2023	COTTONWOOD	10	S	G	N	SIGNIFICANT	REMOVE
247	RED OAK	10	S	G	N	SIGNIFICANT	REMOVE	633	SUGAR MAPLE	10	S	G	N	SIGNIFICANT	REMOVE	803	RED MAPLE	10	S	G	N	SIGNIFICANT	REMOVE	2025	SUGAR MAPLE	16	S	G	N	SIGNIFICANT	REMOVE
251	SASSAFRAS	10	S	G	N	SIGNIFICANT	REMOVE	634	SUGAR MAPLE	10	S	G	N	SIGNIFICANT	REMOVE	805	SUGAR MAPLE	10	TW	G	N	SIGNIFICANT	REMOVE	2027	SUGAR MAPLE	16	S	G	N	SIGNIFICANT	REMOVE
252	SASSAFRAS	10	S	G	N	SIGNIFICANT	REMOVE	635	SUGAR MAPLE	16	S	G	N	SIGNIFICANT	REMOVE	806	SMOOTHBARK HICKORY	10	S	G	N	SIGNIFICANT	REMOVE	2028	SUGAR MAPLE	16	S	G	N	SIGNIFICANT	REMOVE
253	SUGAR MAPLE	12	TW	G	N	SIGNIFICANT	REMOVE	636	SUGAR MAPLE	12	S	G	N	SIGNIFICANT	REMOVE	808	RED MAPLE	12	S	G	N	SIGNIFICANT	REMOVE	2032	SUGAR MAPLE	14	S	G	N	SIGNIFICANT	REMOVE
259	RED OAK	10	S	G	N	SIGNIFICANT	REMOVE	637	RED MAPLE	12	S	G	N	SIGNIFICANT	REMOVE	809	SHAGBARK HICKORY	10	S	G	N	SIGNIFICANT	REMOVE	2033	SUGAR MAPLE	14	S	G	N	SIGNIFICANT	REMOVE
260	RED OAK	18	S	G	N	SIGNIFICANT	REMOVE	638	RED MAPLE	12	S	G	N	SIGNIFICANT	REMOVE	810	RED OAK	18	S	G	N	SIGNIFICANT	REMOVE	2035	SUGAR MAPLE	12	S	G	N	SIGNIFICANT	REMOVE
268	SUGAR MAPLE	10	S	G	N	SIGNIFICANT	REMOVE	639	SUGAR MAPLE	14	S	G	N	SIGNIFICANT	REMOVE	811	SMOOTHBARK HICKORY	16	S	G	N	SIGNIFICANT	REMOVE	2037	SUGAR MAPLE	12	S	G	N	SIGNIFICANT	REMOVE
269	SUGAR MAPLE	12	S	G	N	SIGNIFICANT	REMOVE	640	SUGAR MAPLE	10	S	G	N	SIGNIFICANT	REMOVE	812	RED OAK	12	S	G	N	SIGNIFICANT	REMOVE	2038	SUGAR MAPLE	10	S	G	N	SIGNIFICANT	REMOVE
270	RED OAK	10	S	G	N	SIGNIFICANT	REMOVE	641	SUGAR MAPLE	10	S	G	N	SIGNIFICANT	REMOVE	813	RED OAK	18	S	G	N	SIGNIFICANT	REMOVE	2040	SUGAR MAPLE	14	S	G	N	SIGNIFICANT	REMOVE
272	SUGAR MAPLE	10	S	G	N	SIGNIFICANT	REMOVE	642	RED MAPLE	10.8	S	G	N	SIGNIFICANT	REMOVE	814	SMOOTHBARK HICKORY	16	S	G	N	SIGNIFICANT	REMOVE	2042	SUGAR MAPLE	10	S	G	N	SIGNIFICANT	REMOVE
273	SUGAR MAPLE	10	S	G	N	SIGNIFICANT	REMOVE	643	RED MAPLE	10	S	G	N	SIGNIFICANT	REMOVE	816	SMOOTHBARK HICKORY	18	S	G	N	SIGNIFICANT	REMOVE	2046	SUGAR MAPLE	10	S	G	N	SIGNIFICANT	REMOVE
275	SUGAR MAPLE	12	S	G	N	SIGNIFICANT	REMOVE	648	AMERICAN ELM	10	S	G	N	SIGNIFICANT	REMOVE	817	SUGAR MAPLE	10	S	G	N	SIGNIFICANT	REMOVE	2048	SUGAR MAPLE	10	S	G	N	SIGNIFICANT	REMOVE
276	SUGAR MAPLE	14	S	G	N	SIGNIFICANT	REMOVE	649	AMERICAN ELM	10	S	G	N	SIGNIFICANT	REMOVE	820	RED MAPLE	16	S	G	N	SIGNIFICANT	REMOVE	2049	SUGAR MAPLE	10	S	G	N	SIGNIFICANT	REMOVE
314	SMOOTHBARK HICKORY	12	S	G	N	SIGNIFICANT	REMOVE	650	RED MAPLE	12	S	G	N	SIGNIFICANT	REMOVE	823	SASSAFRAS	10	S	G	N	SIGNIFICANT	REMOVE	2050	SUGAR MAPLE	12	TW	G	N	SIGNIFICANT	REMOVE
321	SUGAR MAPLE	14	S	G	N	SIGNIFICANT	REMOVE	651	SUGAR MAPLE	10	W	G	N	SIGNIFICANT	REMOVE	824	SASSAFRAS	10	S	G	N	SIGNIFICANT	REMOVE	2051	SUGAR MAPLE	12	TW	G	N	SIGNIFICANT	REMOVE
322	SUGAR MAPLE	10	S	G	N	SIGNIFICANT	REMOVE	652	SUGAR MAPLE	12	S	G	N	SIGNIFICANT	REMOVE	825	SASSAFRAS	10	S	G	N	SIGNIFICANT	REMOVE	2052	SUGAR MAPLE	12	S	G	N	SIGNIFICANT	REMOVE
324	RED MAPLE	12	S	G	N	SIGNIFICANT	REMOVE	658	SUGAR MAPLE	10	S	G	N	SIGNIFICANT	REMOVE	826	SASSAFRAS	10	S	G	N	SIGNIFICANT	REMOVE	2053	SUGAR MAPLE	12	S	G	N	SIGNIFICANT	REMOVE
325	WHITE ASH	14	S	G	N	SIGNIFICANT	REMOVE	659	SUGAR MAPLE	12	S	G	N	SIGNIFICANT	REMOVE	827	SASSAFRAS	10	S	G	N	SIGNIFICANT	REMOVE	2054	SUGAR MAPLE	10	S	G	N	SIGNIFICANT	REMOVE
327	RED MAPLE	16	S	G	N	SIGNIFICANT	REMOVE	660	SUGAR MAPLE	14	S	G	N	SIGNIFICANT	REMOVE	828	SASSAFRAS	10	S	G	N	SIGNIFICANT	REMOVE	2058	WHITE OAK	12	S	G	N	SIGNIFICANT	REMOVE
330	RED MAPLE	12	S	G	N	SIGNIFICANT	REMOVE	661	SUGAR MAPLE	16	S	G	N	SIGNIFICANT	REMOVE	829	SASSAFRAS	10	TW	G	N	SIGNIFICANT	REMOVE	2062	SUGAR MAPLE	18	S	G	N	SIGNIFICANT	REMOVE
331	RED MAPLE	12.6	S	G	N	SIGNIFICANT	REMOVE	662	RED OAK	12	S	G	N	SIGNIFICANT	REMOVE	830	SASSAFRAS	12	S	G	N	SIGNIFICANT	REMOVE	2063	SUGAR MAPLE	12	S	G	N	SIGNIFICANT	REMOVE
332	SUGAR MAPLE	14	S	G	N	SIGNIFICANT	REMOVE	666	SUGAR MAPLE	16	S	G	N	SIGNIFICANT	REMOVE	831	SASSAFRAS	10	S	G	N	SIGNIFICANT	REMOVE	2071	WHITE OAK	18	S	G	N	SIGNIFICANT	REMOVE
333	BLACK CHERRY	10	S	G	N	SIGNIFICANT	REMOVE	672	SUGAR MAPLE	12	S	G	N	SIGNIFICANT	REMOVE	832	SASSAFRAS	10	S	G	N	SIGNIFICANT	REMOVE	2072	WHITE OAK	14	S	G	N	SIGNIFICANT	REMOVE
334	BLACK CHERRY	10	S	G	N	SIGNIFICANT	REMOVE	674	SUGAR MAPLE	14	S	G	N	SIGNIFICANT	REMOVE	833	SASSAFRAS	12	S	G	N	SIGNIFICANT	REMOVE	2092	SUGAR MAPLE	18	S	G	N	SIGNIFICANT	REMOVE
336	RED MAPLE	10	S	G	N	SIGNIFICANT	REMOVE	675	RED MAPLE	16	MU	G	N	SIGNIFICANT	REMOVE	834	SASSAFRAS	10	S	G	N	SIGNIFICANT	REMOVE	2095	BLACK CHERRY	12	S	G	N	SIGNIFICANT	REMOVE
338	RED MAPLE	10	S	G	N	SIGNIFICANT	REMOVE	677	SYCAMORE	10	S	G	N	SIGNIFICANT	REMOVE	835	SASSAFRAS	10	S	G	N	SIGNIFICANT	REMOVE	2097	SMOOTHBARK HICKORY	12	S	G	N	SIGNIFICANT	REMOVE
339	RED MAPLE	12	S	G	N	SIGNIFICANT	REMOVE	678	SUGAR MAPLE	14	S	G	N	SIGNIFICANT	REMOVE	836	SASSAFRAS	12	S	G	N	SIGNIFICANT	REMOVE	2103	SUGAR MAPLE	10	TW	G	N	SIGNIFICANT	REMOVE
342	WHITE ASH	10	S	G	N	SIGNIFICANT	REMOVE	680	SUGAR MAPLE	14	S	G	N	SIGNIFICANT	REMOVE	837	SASSAFRAS	10	S	G	N	SIGNIFICANT	REMOVE	2109	SUGAR MAPLE	18	S	G	N	SIGNIFICANT	REMOVE
343	BLACK CHERRY	10	S	G	N	SIGNIFICANT	REMOVE	681	SUGAR MAPLE	10	S	G	N	SIGNIFICANT	REMOVE	838	SUGAR MAPLE	16	MU	G	N	SIGNIFICANT	REMOVE	2112	SUGAR MAPLE	14	S	G	N	SIGNIFICANT	REMOVE
346	SUGAR MAPLE	10	S	G	N	SIGNIFICANT	REMOVE	682	SYCAMORE	18	S	G	N	SIGNIFICANT	REMOVE	839	SASSAFRAS	10	S	G	N	SIGNIFICANT	REMOVE	2113	SUGAR MAPLE	10	S	G	N	SIGNIFICANT	REMOVE
347	WHITE ASH	10	S	G	N	SIGNIFICANT	REMOVE	684	SUGAR MAPLE	10	TW	G	N	SIGNIFICANT	REMOVE	840	RED MAPLE	10	S	G	N	SIGNIFICANT	REMOVE	2114	SUGAR MAPLE	10	MU	G	N	SIGNIFICANT	REMOVE
350	SUGAR MAPLE	10	S	G	N	SIGNIFICANT	REMOVE	685	RED MAPLE	10	S	G	N	SIGNIFICANT	REMOVE	841	RED MAPLE	14	S	G	N	SIGNIFICANT	REMOVE	2116	WHITE WALNUT	12	S	G	N	SIGNIFICANT	REMOVE
353	SHAGBARK HICKORY	10	S	G	N	S																									

SIGNIFICANT TREES TO BE REMOVED

POINT	COMMON NAME	DBH	STEMS	CONDITION	INVASIVE SPECIES (Y/N)	SIGNIFICANT/SPECIMEN	STATUS	POINT	COMMON NAME	DBH	STEMS	CONDITION	INVASIVE SPECIES (Y/N)	SIGNIFICANT/SPECIMEN	STATUS	POINT	COMMON NAME	DBH	STEMS	CONDITION	INVASIVE SPECIES (Y/N)	SIGNIFICANT/SPECIMEN	STATUS	POINT	COMMON NAME	DBH	STEMS	CONDITION	INVASIVE SPECIES (Y/N)	SIGNIFICANT/SPECIMEN	STATUS
2225	EASTERN COTTONWOOD	10	S	G	N	SIGNIFICANT	REMOVE	2277	RED OAK	10	S	G	N	SIGNIFICANT	REMOVE	2842	SUGAR MAPLE	14	S	G	N	SIGNIFICANT	REMOVE	3016	RED OAK	16	S	G	N	SIGNIFICANT	REMOVE
2226	BLACK OAK	14	S	G	N	SIGNIFICANT	REMOVE	2278	RED OAK	14	S	G	N	SIGNIFICANT	REMOVE	2843	SHAGBARK HICKORY	12	S	G	N	SIGNIFICANT	REMOVE	3020	SUGAR MAPLE	10	S	G	N	SIGNIFICANT	REMOVE
2234	SUGAR MAPLE	16	S	G	N	SIGNIFICANT	REMOVE	2279	RED OAK	12	S	G	N	SIGNIFICANT	REMOVE	2844	SUGAR MAPLE	14	S	G	N	SIGNIFICANT	REMOVE	3023	BLACK CHERRY	12	S	G	N	SIGNIFICANT	REMOVE
2236	SUGAR MAPLE	10	S	G	N	SIGNIFICANT	REMOVE	2280	RED OAK	14	S	G	N	SIGNIFICANT	REMOVE	2845	WHITE OAK	18	S	G	N	SIGNIFICANT	REMOVE	3024	BLACK CHERRY	14	S	G	N	SIGNIFICANT	REMOVE
2240	AMERICAN ELM	10	S	G	N	SIGNIFICANT	REMOVE	2281	SMOOTHBARK HICKORY	16	S	G	N	SIGNIFICANT	REMOVE	2846	SHAGBARK HICKORY	14	S	G	N	SIGNIFICANT	REMOVE	3025	SUGAR MAPLE	10	S	G	N	SIGNIFICANT	REMOVE
2250	SUGAR MAPLE	10	S	G	N	SIGNIFICANT	REMOVE	2282	SUGAR MAPLE	16	S	G	N	SIGNIFICANT	REMOVE	2847	SUGAR MAPLE	16	S	G	N	SIGNIFICANT	REMOVE	3026	SUGAR MAPLE	10	S	G	N	SIGNIFICANT	REMOVE
2264	SUGAR MAPLE	12	S	G	N	SIGNIFICANT	REMOVE	2283	BLACK CHERRY	12	S	G	N	SIGNIFICANT	REMOVE	2849	SUGAR MAPLE	16	S	G	N	SIGNIFICANT	REMOVE	3027	BLACK CHERRY	10	S	G	N	SIGNIFICANT	REMOVE
2265	WHITE OAK	16	S	G	N	SIGNIFICANT	REMOVE	2284	SUGAR MAPLE	14	S	G	N	SIGNIFICANT	REMOVE	2850	SUGAR MAPLE	16	S	G	N	SIGNIFICANT	REMOVE	3029	WHITE OAK	12	S	G	N	SIGNIFICANT	REMOVE
2266	BLACK OAK	14	S	G	N	SIGNIFICANT	REMOVE	2285	RED OAK	12	S	G	N	SIGNIFICANT	REMOVE	2851	AMERICAN BEECH	16	S	G	N	SIGNIFICANT	REMOVE	3030	RED MAPLE	12	S	G	N	SIGNIFICANT	REMOVE
2344	SHAGBARK HICKORY	18	S	G	N	SIGNIFICANT	REMOVE	2286	SUGAR MAPLE	14	S	G	N	SIGNIFICANT	REMOVE	2853	RED OAK	16	S	G	N	SIGNIFICANT	REMOVE	3033	SUGAR MAPLE	16	S	G	N	SIGNIFICANT	REMOVE
2355	SUGAR MAPLE	10	S	G	N	SIGNIFICANT	REMOVE	2287	WHITE OAK	10	S	G	N	SIGNIFICANT	REMOVE	2855	WHITE OAK	10	S	G	N	SIGNIFICANT	REMOVE	3034	RED OAK	12	S	G	N	SIGNIFICANT	REMOVE
2356	SUGAR MAPLE	16	S	G	N	SIGNIFICANT	REMOVE	2288	RED OAK	16	S	G	N	SIGNIFICANT	REMOVE	2856	RED OAK	14	S	G	N	SIGNIFICANT	REMOVE	3035	WHITE ASH	12	S	G	N	SIGNIFICANT	REMOVE
2360	RED OAK	16	S	G	N	SIGNIFICANT	REMOVE	2289	RED OAK	12	S	G	N	SIGNIFICANT	REMOVE	2857	SUGAR MAPLE	12	S	G	N	SIGNIFICANT	REMOVE	3038	SUGAR MAPLE	14	S	G	N	SIGNIFICANT	REMOVE
2361	SUGAR MAPLE	14	S	G	N	SIGNIFICANT	REMOVE	2290	RED OAK	14	S	G	N	SIGNIFICANT	REMOVE	2859	SUGAR MAPLE	10	S	G	N	SIGNIFICANT	REMOVE	3039	BLACK CHERRY	14	S	G	N	SIGNIFICANT	REMOVE
2362	WHITE ASH	18	S	G	N	SIGNIFICANT	REMOVE	2291	RED OAK	14	S	G	N	SIGNIFICANT	REMOVE	2860	SHAGBARK HICKORY	16	S	G	N	SIGNIFICANT	REMOVE	3040	SUGAR MAPLE	10	S	G	N	SIGNIFICANT	REMOVE
2363	SUGAR MAPLE	14	S	G	N	SIGNIFICANT	REMOVE	2292	RED OAK	10	S	G	N	SIGNIFICANT	REMOVE	2863	RED OAK	14	S	G	N	SIGNIFICANT	REMOVE	3041	RED OAK	16	S	G	N	SIGNIFICANT	REMOVE
2365	SUGAR MAPLE	10	S	G	N	SIGNIFICANT	REMOVE	2293	RED OAK	10	S	G	N	SIGNIFICANT	REMOVE	2865	AMERICAN BEECH	10	MU	G	N	SIGNIFICANT	REMOVE	3044	RED OAK	10	TW	G	N	SIGNIFICANT	REMOVE
2367	RED OAK	14	S	G	N	SIGNIFICANT	REMOVE	2294	RED OAK	12	S	G	N	SIGNIFICANT	REMOVE	2866	RED OAK	12	S	G	N	SIGNIFICANT	REMOVE	3046	BLACK OAK	18	S	G	N	SIGNIFICANT	REMOVE
2369	SUGAR MAPLE	10	S	G	N	SIGNIFICANT	REMOVE	2295	RED OAK	10	S	G	N	SIGNIFICANT	REMOVE	2867	RED OAK	16	S	G	N	SIGNIFICANT	REMOVE	3048	BLACK CHERRY	10	S	G	N	SIGNIFICANT	REMOVE
2371	AMERICAN BEECH	18	S	G	N	SIGNIFICANT	REMOVE	2296	BLACK OAK	14	S	G	N	SIGNIFICANT	REMOVE	2868	SUGAR MAPLE	14	S	G	N	SIGNIFICANT	REMOVE	3049	BLACK OAK	18	S	G	N	SIGNIFICANT	REMOVE
2372	AMERICAN BEECH	16	S	G	N	SIGNIFICANT	REMOVE	2297	BLACK OAK	10	S	G	N	SIGNIFICANT	REMOVE	2869	RED OAK	14	S	G	N	SIGNIFICANT	REMOVE	3050	WHITE OAK	16	S	G	N	SIGNIFICANT	REMOVE
2374	AMERICAN BEECH	16	S	G	N	SIGNIFICANT	REMOVE	2298	RED OAK	12	S	G	N	SIGNIFICANT	REMOVE	2870	RED OAK	14	S	G	N	SIGNIFICANT	REMOVE	3051	RED OAK	16	S	G	N	SIGNIFICANT	REMOVE
2376	AMERICAN BEECH	14	S	G	N	SIGNIFICANT	REMOVE	2299	RED OAK	12	S	G	N	SIGNIFICANT	REMOVE	2871	RED OAK	10	S	G	N	SIGNIFICANT	REMOVE	3052	SUGAR MAPLE	10	S	G	N	SIGNIFICANT	REMOVE
2380	AMERICAN BEECH	10	S	G	N	SIGNIFICANT	REMOVE	2300	RED OAK	10	S	G	N	SIGNIFICANT	REMOVE	2872	RED OAK	14	S	G	N	SIGNIFICANT	REMOVE	3054	WHITE WALNUT	10	S	G	N	SIGNIFICANT	REMOVE
2404	SUGAR MAPLE	14	S	G	N	SIGNIFICANT	REMOVE	2301	RED OAK	16	S	G	N	SIGNIFICANT	REMOVE	2873	RED OAK	14	S	G	N	SIGNIFICANT	REMOVE	3056	WHITE OAK	14	S	G	N	SIGNIFICANT	REMOVE
2405	SUGAR MAPLE	14	S	G	N	SIGNIFICANT	REMOVE	2302	RED OAK	16	S	G	N	SIGNIFICANT	REMOVE	2874	SMOOTHBARK HICKORY	10	S	G	N	SIGNIFICANT	REMOVE	3064	SUGAR MAPLE	16	S	G	N	SIGNIFICANT	REMOVE
2407	SUGAR MAPLE	10	S	G	N	SIGNIFICANT	REMOVE	2303	RED OAK	12	S	G	N	SIGNIFICANT	REMOVE	2875	RED OAK	16	S	G	N	SIGNIFICANT	REMOVE	3067	SUGAR MAPLE	12	S	G	N	SIGNIFICANT	REMOVE
2408	SUGAR MAPLE	12	S	G	N	SIGNIFICANT	REMOVE	2304	RED OAK	12	S	G	N	SIGNIFICANT	REMOVE	2877	RED OAK	12	S	G	N	SIGNIFICANT	REMOVE	3068	WHITE ASH	12	S	G	N	SIGNIFICANT	REMOVE
2410	SUGAR MAPLE	16	S	G	N	SIGNIFICANT	REMOVE	2305	RED OAK	16	S	G	N	SIGNIFICANT	REMOVE	2881	RED OAK	10	S	G	N	SIGNIFICANT	REMOVE	3069	WHITE ASH	10	S	G	N	SIGNIFICANT	REMOVE
2411	SUGAR MAPLE	14	S	G	N	SIGNIFICANT	REMOVE	2306	WHITE OAK	10	S	G	N	SIGNIFICANT	REMOVE	2884	RED OAK	10	S	G	N	SIGNIFICANT	REMOVE	3070	SUGAR MAPLE	14	S	G	N	SIGNIFICANT	REMOVE
2414	WHITE OAK	10	S	G	N	SIGNIFICANT	REMOVE	2307	BLACK OAK	14	S	G	N	SIGNIFICANT	REMOVE	2887	RED OAK	10	S	G	N	SIGNIFICANT	REMOVE	3073	SUGAR MAPLE	10	TW	G	N	SIGNIFICANT	REMOVE
2415	SUGAR MAPLE	12	S	G	N	SIGNIFICANT	REMOVE	2308	BLACK OAK	14	S	G	N	SIGNIFICANT	REMOVE	2890	RED OAK	12	S	G	N	SIGNIFICANT	REMOVE	3074	WHITE ASH	10	S	G	N	SIGNIFICANT	REMOVE
2417	SUGAR MAPLE	12	S	G	N	SIGNIFICANT	REMOVE	2309	BLACK OAK	12	S	G	N	SIGNIFICANT	REMOVE	2891	RED OAK	12	S	G	N	SIGNIFICANT	REMOVE	3075	SUGAR MAPLE	14	S	G	N	SIGNIFICANT	REMOVE
2437	RED OAK	18	S	G	N	SIGNIFICANT	REMOVE	2310	SHAGBARK HICKORY	10	S	G	N	SIGNIFICANT	REMOVE	2892	RED OAK	12	S	G	N	SIGNIFICANT	REMOVE	3078	SMOOTHBARK HICKORY	12	S	G	N	SIGNIFICANT	REMOVE
2439	WHITE OAK	18	S	G	N	SIGNIFICANT	REMOVE	2311	BLACK OAK	16	S	G	N	SIGNIFICANT	REMOVE	2893	RED OAK	16	S	G	N	SIGNIFICANT	REMOVE	3080	SUGAR MAPLE	14	S	G	N	SIGNIFICANT	REMOVE
2440	SUGAR MAPLE	14	S	G	N	SIGNIFICANT	REMOVE	2312	RED OAK	14	S	G	N	SIGNIFICANT	REMOVE	2895	RED OAK	16	S	G	N	SIGNIFICANT	REMOVE	3084	SUGAR MAPLE	14	S	G	N	SIGNIFICANT	REMOVE
2444	SUGAR MAPLE	12	S	G	N	SIGNIFICANT	REMOVE	2313	RED OAK	18	TW	G	N	SIGNIFICANT	REMOVE	2896	RED OAK	10	S	G	N	SIGNIFICANT	REMOVE	3090	SUGAR MAPLE	14	S	G	N	SIGNIFICANT	REMOVE
2445	SUGAR MAPLE	10	S	G	N	SIGNIFICANT	REMOVE	2314	RED OAK	12	S	G	N	SIGNIFICANT	REMOVE	2897	RED OAK	18	S	G	N	SIGNIFICANT	REMOVE	3092	RED OAK	14	S	G	N	SIGNIFICANT	REMOVE
2447	AMERICAN BEECH	10	S	G	N	SIGNIFICANT	REMOVE	2315	RED OAK	12	S	G	N	SIGNIFICANT	REMOVE	2899	RED OAK	16	S	G	N	SIGNIFICANT	REMOVE	3093	SMOOTHBARK HICKORY	14	S	G	N	SIGNIFICANT	REMOVE
2448	SUGAR MAPLE	14	S	G	N	SIGNIFICANT	REMOVE	2316	RED OAK	12	S	G	N	SIGNIFICANT	REMOVE	2900	SUGAR MAPLE	12	S	G	N	SIGNIFICANT	REMOVE	3094	WHITE OAK	10	S	G	N	SIGNIFICANT	REMOVE
2449	SUGAR MAPLE	10	S	G	N	SIGNIFICANT	REMOVE	2317	RED OAK	16	S	G	N	SIGNIFICANT	REMOVE	2901	WHITE OAK	10	S	G	N	SIGNIFICANT	REMOVE	3097	SUGAR MAPLE	10	S	G	N	SIGNIFICANT	REMOVE
2452	SUGAR MAPLE	14	S	G	N	SIGNIFICANT	REMOVE	2318	RED OAK	12	S	G	N	SIGNIFICANT	REMOVE	2902	RED OAK	18	S	G	N	SIGNIFICANT	REMOVE	3099	SUGAR MAPLE	16	S	G	N	SIGNIFICANT	REMOVE
2455	SUGAR MAPLE	12	S	G	N	SIGNIFICANT	REMOVE	2319	RED OAK	16	S	G	N	SIGNIFICANT	REMOVE	2905	BLACK OAK	14	S	G	N	SIGNIFICANT	REMOVE	3105	SUGAR MAPLE	16	S	G	N	SIGNIFICANT	REMOVE
2457	SUGAR MAPLE	14	S	G	N	SIGNIFICANT	REMOVE	2320	RED OAK	16	S	G	N	SIGNIFICANT	REMOVE	2906	RED OAK	16	S	G	N	SIGNIFICANT	REMOVE	3116	SUGAR MAPLE	18	MU	G	N	SIGNIFICANT	REMOVE
2458	AMERICAN BEECH	10	S	G	N	SIGNIFICANT	REMOVE	2321	RED OAK	10	S	G	N	SIGNIFICANT	REMOVE	2908	RED OAK	10	S	G	N	SIGNIFICANT	REMOVE	3117	SUGAR MAPLE	10	S	G	N	SIGNIFICANT	REMOVE
2459	SUGAR MAPLE	12	S	G	N	SIGNIFICANT	REMOVE	2322	RED OAK	14	S	G	N	SIGNIFICANT	REMOVE	2909	BLACK OAK	12	S	G	N	SIGNIFICANT	REMOVE	3119	SMOOTHBARK HICKORY	16	S	G	N	SIGNIFICANT	REMOVE
2461	SUGAR MAPLE	16	S	G	N	SIGNIFICANT	REMOVE	2323	RED OAK	12	S	G	N	SIGNIFICANT	REMOVE	2910	BLACK OAK	12	S	G	N	SIGNIFICANT	REMOVE	3120	SMOOTHBARK HICKORY	10	S	G	N	SIGNIFICANT	REMOVE
2462	SUGAR MAPLE	14	S	G	N	SIGNIFICANT	REMOVE	2324	RED OAK	10	S	G	N	SIGNIFICANT	REMOVE	2911	WHITE OAK	14	S	G	N	SIGNIFICANT	REMOVE	3121	SHAGBARK HICKORY	10	S	G	N	SIGNIFICANT	REMOVE
2465	RED OAK	16	S	G	N	SIGNIFICANT	REMOVE	2325	RED OAK	10	TW	G	N	SIGNIFICANT	REMOVE	2914	BLACK OAK	18	S	G	N	SIGNIFICANT	REMOVE	3122	BLACK OAK	16	S	G	N	SIGNIFICANT	REMOVE
2466	SUGAR MAPLE	16	S	G	N	SIGNIFICANT	REMOVE	2326	RED OAK	14	TW	G	N	SIGNIFICANT	REMOVE	2916	RED MAPLE	12	S	G	N	SIGNIFICANT	REMOVE	3123	BLACK OAK	16	S	G	N	SIGNIFICANT	REMOVE
2468	RED OAK	18	S	G	N	SIGNIFICANT	REMOVE	2327	RED OAK	10	S	G	N	SIGNIFICANT	REMOVE	2918	RED OAK	16	S	G	N	SIGNIFICANT	REMOVE	3125	SMOOTHBARK HICKORY	16	S	G	N	SIGNIFICANT	REMOVE
2470	SUGAR MAPLE	14	S	G	N	SIGNIFICANT	REMOVE	2328	RED OAK	14	S	G	N	SIGNIFICANT	REMOVE	2919	RED OAK	10	S	G	N	SIGNIFICANT	REMOVE	3127	RED OAK	18	S	G	N	SIGNIFICANT	REMOVE
2471	WHITE OAK	12	S	G	N	SIGNIFICANT	REMOVE	2329	RED OAK	12	S	G	N	SIGNIFICANT	REMOVE	2920	RED OAK	18	S	G	N	SIGNIFICANT	REMOVE	3128	RED OAK	18	S	G	N	SIGNIFICANT	REMOVE
2472	WHITE OAK	16	S	G	N	SIGNIFICANT	REMOVE	2330	RED OAK	18	S	G	N	SIGNIFICANT	REMOVE	2921	RED OAK	12	S	G	N	SIGNIFICANT	REMOVE	3129	BLACK OAK	12	S	G	N	SIGNIFICANT	REMOVE
2474	SHAGBARK HICKORY	14	S	G	N	SIGNIFICANT	REMOVE	2331	RED OAK	16	S	G	N	SIGNIFICANT	REMOVE	2922	RED OAK														

SPECIMEN TREES TO BE REMOVED

POINT	COMMON NAME	DBH	STEMS	CONDITION	INVASIVE SPECIES (Y/N)	SIGNIFICANT/SPECIMEN	STATUS	POINT	COMMON NAME	DBH	STEMS	CONDITION	INVASIVE SPECIES (Y/N)	SIGNIFICANT/SPECIMEN	STATUS
92	SUGAR MAPLE	28	S	G	N	SPECIMEN	REMOVE	2488	WHITE OAK	22	S	G	N	SPECIMEN	REMOVE
94	SUGAR MAPLE	20	S	G	N	SPECIMEN	REMOVE	2491	AMERICAN BEECH	22	S	G	N	SPECIMEN	REMOVE
235	RED OAK	26	S	G	N	SPECIMEN	REMOVE	2563	SMOOTHBARK HICKORY	14 10	TW	G	N	SPECIMEN	REMOVE
248	SUGAR MAPLE	12 10	S	G	N	SPECIMEN	REMOVE	2564	SMOOTHBARK HICKORY	20 10	TW	G	N	SPECIMEN	REMOVE
250	SUGAR MAPLE	14 8	S	G	N	SPECIMEN	REMOVE	2572	SUGAR MAPLE	14 6	TW	G	N	SPECIMEN	REMOVE
254	RED OAK	22	S	G	N	SPECIMEN	REMOVE	2576	AMERICAN BEECH	16 6	TW	G	N	SPECIMEN	REMOVE
264	RED OAK	28	S	G	N	SPECIMEN	REMOVE	2582	AMERICAN BEECH	20	S	G	N	SPECIMEN	REMOVE
349	WHITE OAK	26	S	G	N	SPECIMEN	REMOVE	2587	RED OAK	20	S	G	N	SPECIMEN	REMOVE
358	RED OAK	26	S	G	N	SPECIMEN	REMOVE	2590	RED OAK	22	S	G	N	SPECIMEN	REMOVE
360	SUGAR MAPLE	26	S	G	N	SPECIMEN	REMOVE	2593	BLACK WALNUT	24	S	G	N	SPECIMEN	REMOVE
369	SHAGBARK HICKORY	14 6	S	G	N	SPECIMEN	REMOVE	2596	WHITE OAK	20	S	G	N	SPECIMEN	REMOVE
372	RED OAK	20	S	G	N	SPECIMEN	REMOVE	2675	SMOOTHBARK HICKORY	20	S	G	N	SPECIMEN	REMOVE
406	SUGAR MAPLE	24	TW	G	N	SPECIMEN	REMOVE	2681	RED OAK	20 16 14	TR	G	N	SPECIMEN	REMOVE
413	RED OAK	28	S	G	N	SPECIMEN	REMOVE	2691	BLACK OAK	26	S	G	N	SPECIMEN	REMOVE
461	WHITE ASH	20	S	G	N	SPECIMEN	REMOVE	2694	SUGAR MAPLE	20	S	G	N	SPECIMEN	REMOVE
463	SUGAR MAPLE	20	TW	G	N	SPECIMEN	REMOVE	2703	BLACK OAK	20	S	G	N	SPECIMEN	REMOVE
539	RED MAPLE	16 14	S	G	N	SPECIMEN	REMOVE	2711	RED OAK	20	S	G	N	SPECIMEN	REMOVE
542	RED MAPLE	16 10	S	G	N	SPECIMEN	REMOVE	2713	RED OAK	20	S	G	N	SPECIMEN	REMOVE
588	RED MAPLE	28	S	G	N	SPECIMEN	REMOVE	2724	RED OAK	10	TR	G	N	SPECIMEN	REMOVE
592	SUGAR MAPLE	12 10	S	G	N	SPECIMEN	REMOVE	2763	RED OAK	10 6 4	TR	G	N	SPECIMEN	REMOVE
614	SUGAR MAPLE	12 10	S	G	N	SPECIMEN	REMOVE	2765	RED OAK	20	S	G	N	SPECIMEN	REMOVE
652	RED MAPLE	22 12	S	G	N	SPECIMEN	REMOVE	2768	RED OAK	14 12	TW	G	N	SPECIMEN	REMOVE
656	RED OAK	26	TW	G	N	SPECIMEN	REMOVE	2800	RED OAK	20 6	TW	G	N	SPECIMEN	REMOVE
664	RED MAPLE	14 12	S	G	N	SPECIMEN	REMOVE	2802	WHITE OAK	16 12	TW	G	N	SPECIMEN	REMOVE
673	SUGAR MAPLE	12 10 6	S	G	N	SPECIMEN	REMOVE	2813	SUGAR MAPLE	22	S	G	N	SPECIMEN	REMOVE
679	SUGAR MAPLE	18 6	S	G	N	SPECIMEN	REMOVE	2817	SUGAR MAPLE	20	S	G	N	SPECIMEN	REMOVE
683	SUGAR MAPLE	14 10	D	G	N	SPECIMEN	REMOVE	2824	SUGAR MAPLE	34	S	G	N	SPECIMEN	REMOVE
694	RED MAPLE	22	S	G	N	SPECIMEN	REMOVE	2825	SUGAR MAPLE	22	S	G	N	SPECIMEN	REMOVE
704	SUGAR MAPLE	24	S	G	N	SPECIMEN	REMOVE	2826	WHITE OAK	22	S	G	N	SPECIMEN	REMOVE
705	RED OAK	20	S	G	N	SPECIMEN	REMOVE	2831	BLACK CHERRY	12 8	TW	G	N	SPECIMEN	REMOVE
734	RED OAK	20	S	G	N	SPECIMEN	REMOVE	2833	SUGAR MAPLE	16 6	TW	G	N	SPECIMEN	REMOVE
749	RED OAK	22	S	G	N	SPECIMEN	REMOVE	2834	SUGAR MAPLE	10 8 6	TR	G	N	SPECIMEN	REMOVE
755	RED OAK	22	S	G	N	SPECIMEN	REMOVE	2852	RED OAK	20	S	G	N	SPECIMEN	REMOVE
772	RED OAK	14 10	S	G	N	SPECIMEN	REMOVE	2854	AMERICAN HOPHORNBEAM	20	S	G	N	SPECIMEN	REMOVE
781	RED OAK	22	S	G	N	SPECIMEN	REMOVE	2858	SUGAR MAPLE	16 14 12 6	MU	G	N	SPECIMEN	REMOVE
804	RED OAK	20	S	G	N	SPECIMEN	REMOVE	2861	RED OAK	16 12 4	TR	G	N	SPECIMEN	REMOVE
818	RED OAK	22	S	G	N	SPECIMEN	REMOVE	2864	RED OAK	14 6	TW	G	N	SPECIMEN	REMOVE
819	RED OAK	32	S	G	N	SPECIMEN	REMOVE	2883	RED OAK	14 12	TW	G	N	SPECIMEN	REMOVE
842	AMERICAN ELM	14 12	S	G	N	SPECIMEN	REMOVE	2885	RED OAK	16 14	TW	G	N	SPECIMEN	REMOVE
847	RED OAK	22	S	G	N	SPECIMEN	REMOVE	2894	RED OAK	14 10	TW	G	N	SPECIMEN	REMOVE
852	WHITE OAK	28	S	G	N	SPECIMEN	REMOVE	2898	RED OAK	20	S	G	N	SPECIMEN	REMOVE
853	RED MAPLE	14 6	S	G	N	SPECIMEN	REMOVE	2903	BLACK OAK	26	S	G	N	SPECIMEN	REMOVE
854	RED OAK	28	S	G	N	SPECIMEN	REMOVE	2907	RED OAK	26	S	G	N	SPECIMEN	REMOVE
879	AMERICAN ELM	20	S	G	N	SPECIMEN	REMOVE	2915	RED OAK	26	S	G	N	SPECIMEN	REMOVE
888	SUGAR MAPLE	18 16	S	G	N	SPECIMEN	REMOVE	2917	RED OAK	24	S	G	N	SPECIMEN	REMOVE
889	SUGAR MAPLE	12 10	MU	G	N	SPECIMEN	REMOVE	2926	RED OAK	22	S	G	N	SPECIMEN	REMOVE
892	RED OAK	28	S	G	N	SPECIMEN	REMOVE	2934	SUGAR MAPLE	26	S	G	N	SPECIMEN	REMOVE
900	RED OAK	20	S	G	N	SPECIMEN	REMOVE	2946	RED OAK	20	S	G	N	SPECIMEN	REMOVE
918	RED OAK	26	S	G	N	SPECIMEN	REMOVE	2958	RED OAK	26	S	G	N	SPECIMEN	REMOVE
919	RED OAK	22	S	G	N	SPECIMEN	REMOVE	2962	RED OAK	24	S	G	N	SPECIMEN	REMOVE
946	RED OAK	28	S	G	N	SPECIMEN	REMOVE	2979	SUGAR MAPLE	22	TW	G	N	SPECIMEN	REMOVE
1000	SMOOTHBARK HICKORY	18 10	S	G	N	SPECIMEN	REMOVE	3019	RED OAK	24	S	G	N	SPECIMEN	REMOVE
2001	SUGAR MAPLE	36	S	G	N	SPECIMEN	REMOVE	3022	WHITE OAK	24	S	G	N	SPECIMEN	REMOVE
2006	SUGAR MAPLE	30	S	G	N	SPECIMEN	REMOVE	3031	WHITE OAK	22	S	G	N	SPECIMEN	REMOVE
2007	SUGAR MAPLE	30	S	G	N	SPECIMEN	REMOVE	3042	BLACK OAK	14 10	S	G	N	SPECIMEN	REMOVE
2008	SUGAR MAPLE	24	S	G	N	SPECIMEN	REMOVE	3043	BLACK OAK	14 12	S	G	N	SPECIMEN	REMOVE
2011	SUGAR MAPLE	32	S	G	N	SPECIMEN	REMOVE	3047	RED OAK	14 12	TR	G	N	SPECIMEN	REMOVE
2014	SUGAR MAPLE	22	S	G	N	SPECIMEN	REMOVE	3065	RED OAK	26	S	G	N	SPECIMEN	REMOVE
2015	SUGAR MAPLE	30	S	G	N	SPECIMEN	REMOVE	3066	WHITE OAK	14 10	S	G	N	SPECIMEN	REMOVE
2021	SUGAR MAPLE	24	S	G	N	SPECIMEN	REMOVE	3071	SUGAR MAPLE	20	S	G	N	SPECIMEN	REMOVE
2024	EASTERN COTTONWOOD	20	S	G	N	SPECIMEN	REMOVE	3098	RED OAK	28	S	G	N	SPECIMEN	REMOVE
2026	SUGAR MAPLE	24	S	G	N	SPECIMEN	REMOVE	3103	RED OAK	24	S	G	N	SPECIMEN	REMOVE
2034	SUGAR MAPLE	14 10	S	G	N	SPECIMEN	REMOVE	3104	RED OAK	18 16	S	G	N	SPECIMEN	REMOVE
2043	SUGAR MAPLE	22	S	G	N	SPECIMEN	REMOVE	3106	SUGAR MAPLE	24	S	G	N	SPECIMEN	REMOVE
2047	SUGAR MAPLE	20	S	G	N	SPECIMEN	REMOVE	3115	RED OAK	36	S	G	N	SPECIMEN	REMOVE
2060	RED OAK	28	S	G	N	SPECIMEN	REMOVE	3124	BLACK OAK	26 20 18	S	G	N	SPECIMEN	REMOVE
2061	SUGAR MAPLE	14 10	S	G	N	SPECIMEN	REMOVE	3131	SUGAR MAPLE	12 10	S	G	N	SPECIMEN	REMOVE
2069	WHITE OAK	16 14	S	G	N	SPECIMEN	REMOVE	3132	RED OAK	20 18	S	G	N	SPECIMEN	REMOVE
2080	RED OAK	22	S	G	N	SPECIMEN	REMOVE	3133	RED OAK	24	S	G	N	SPECIMEN	REMOVE
2098	SUGAR MAPLE	20	S	G	N	SPECIMEN	REMOVE	3134	RED OAK	30	S	G	N	SPECIMEN	REMOVE
2101	SUGAR MAPLE	16 14 12	S	G	N	SPECIMEN	REMOVE	3142	SMOOTHBARK HICKORY	24	S	G	N	SPECIMEN	REMOVE
2102	RED OAK	30	S	G	N	SPECIMEN	REMOVE	3149	SUGAR MAPLE	24	S	G	N	SPECIMEN	REMOVE
2108	BLACK CHERRY	24	S	G	N	SPECIMEN	REMOVE								
2115	EASTERN COTTONWOOD	24	S	G	N	SPECIMEN	REMOVE								
2123	RED OAK	22	S	G	N	SPECIMEN	REMOVE								
2131	SUGAR MAPLE	16 12 10	S	G	N	SPECIMEN	REMOVE								
2136	RED OAK	36	S	G	N	SPECIMEN	REMOVE								
2140	RED OAK	22 10	S	G	N	SPECIMEN	REMOVE								
2141	RED OAK	24	S	G	N	SPECIMEN	REMOVE								
2148	RED OAK	24	TR	G	N	SPECIMEN	REMOVE								
2164	SMOOTHBARK HICKORY	20	S	G	N	SPECIMEN	REMOVE								
2166	SUGAR MAPLE	20 16	S	G	N	SPECIMEN	REMOVE								
2172	WHITE OAK	24	S	G	N	SPECIMEN	REMOVE								
2175	RED OAK	24	S	G	N	SPECIMEN	REMOVE								
2183	SUGAR MAPLE	38	S	G	N	SPECIMEN	REMOVE								
2223	BLACK OAK	20	S	G	N	SPECIMEN	REMOVE								
2227	BLACK OAK	22	S	G	N	SPECIMEN	REMOVE								
2232	BLACK OAK	20	S	G	N	SPECIMEN	REMOVE								
2241	EASTERN COTTONWOOD	22	S	G	N	SPECIMEN	REMOVE								
2267	SUGAR MAPLE	28	S	G	N	SPECIMEN	REMOVE								
2359	RED OAK	20	S	G	N	SPECIMEN	REMOVE								
2364	WHITE OAK	22	S	G	N	SPECIMEN	REMOVE								
2366	SUGAR MAPLE	18 14	TW	G	N	SPECIMEN	REMOVE								
2373	SUGAR MAPLE	20 8	TW	G	N	SPECIMEN	REMOVE								
2377	RED OAK	20	S	G	N	SPECIMEN	REMOVE								
2378	SUGAR MAPLE	22	S	G	N	SPECIMEN	REMOVE								
2379	SUGAR MAPLE	22 14	TW	G	N	SPECIMEN	REMOVE								
2401	WHITE OAK	22	S	G	N	SPECIMEN	REMOVE								
2409	RED OAK	20	S	G	N	SPECIMEN	REMOVE								
2412	RED OAK	20	S	G	N	SPECIMEN	REMOVE								
2413	SUGAR MAPLE	22	S	G	N	SPECIMEN	REMOVE								
2418	RED OAK	20	S	G	N	SPECIMEN	REMOVE								
2419	WHITE OAK	36	S	G	N	SPECIMEN	REMOVE								
2441	RED OAK	26	S	G	N	SPECIMEN	REMOVE								
2446	WHITE OAK	24	S	G	N	SPECIMEN	REMOVE								
2450	RED OAK	20	S	G	N	SPECIMEN	REMOVE								
2451	SUGAR MAPLE	16 12	S	G	N	SPECIMEN	REMOVE								
2456	RED OAK	24	S	G	N	SPECIMEN	REMOVE								
2460	RED OAK	22	S	G	N	SPECIMEN	REMOVE								
2463	RED OAK	24	S	G	N	SPECIMEN	REMOVE								
2464	RED OAK	22	S	G	N	SPECIMEN	REMOVE								
2469	RED OAK	20	S	G	N	SPECIMEN	REMOVE								
2473	RED OAK	24	S	G	N	SPECIMEN	REMOVE								

REFORESTATION CALCULATIONS

TREE REMOVAL SUMMARY

24,738 SIGNIFICANT TREE CALIPER INCHES EXIST ON THE SITE

11,6

SEE PLAN C-030 FOR
CORRESPONDING LEGEND
& NOTES

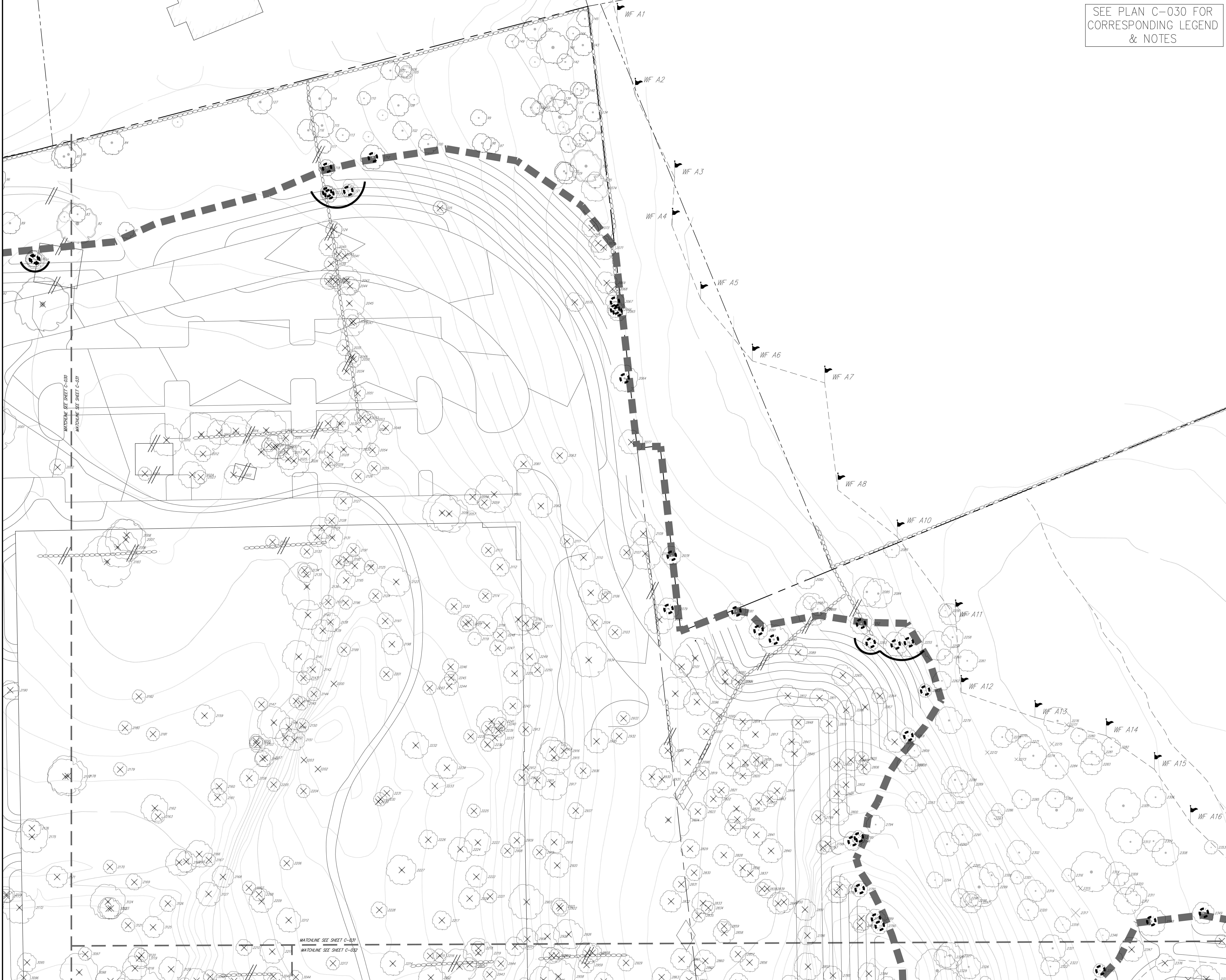

No.	
Date	
By	

Revised	
No.	

APPLICANT:
YM & YH DEVELOPERS LLC
1156 59TH STREET
BROOKLYN, NY 11219

JMC Planning, Engineering, Landscape
Architecture & Land Surveying, PLLC
120 BEGFORD ROAD • ARMONK, NY 10504
914.333.3225 • FAX 914.233.2102
www.jmcp.com



TREE SURVEY
FARRELL INDUSTRIAL PARK

FARRELL INDUSTRIAL PARK
TOWN OF NEWBURGH, NY

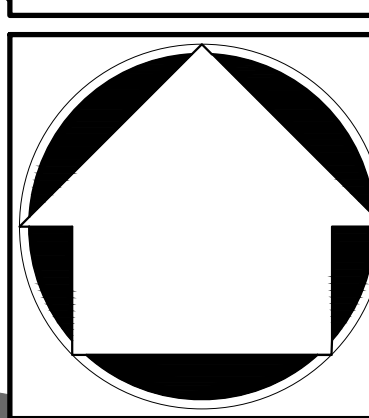
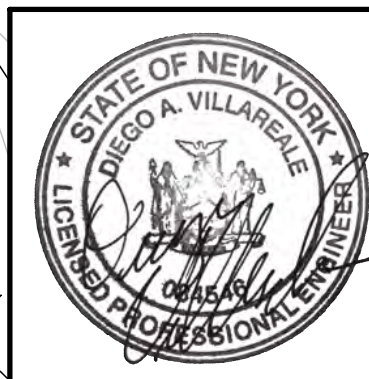

Drawn: TC Approved: DLG/JS
Scale: 1" = 30'
Date: 04/19/2023
Project No: 22127
Drawing No: C-031 001 of 2
C-031

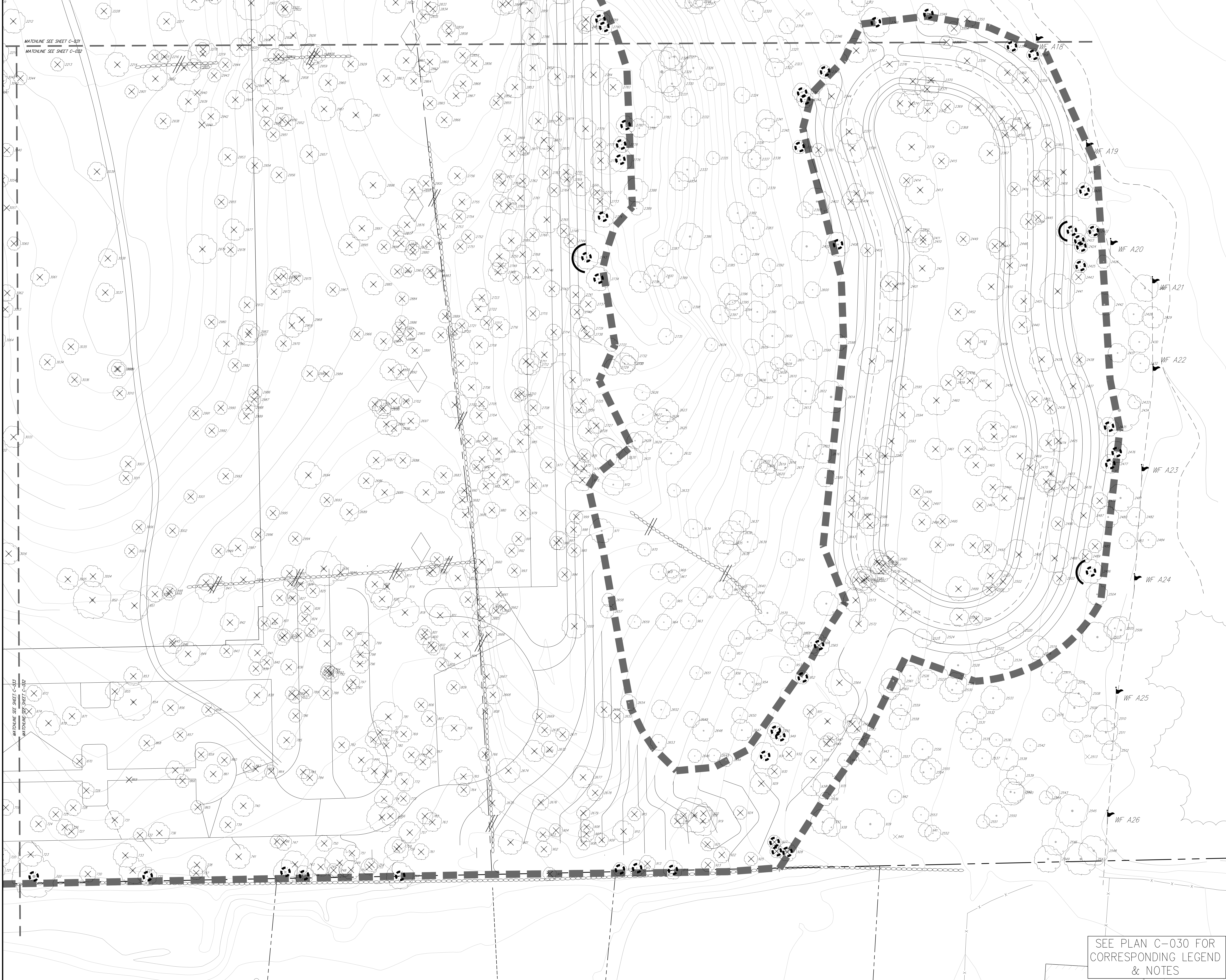

Project No.	
Sheet No.	
Date	
Revision	

APPLICANT:
YM & YH DEVELOPERS LLC
 1156 59TH STREET
 BROOKLYN, NY 11219

JMC Planning, Engineering, Landscape Architecture & Land Surveying, PLLC
 JMC Site Development Consultants, LLC
 John Meyer Consulting, Inc.
 420 BEGFORD ROAD • ARMONK, NY 10564
 PHONE: 914.233.2222 • FAX: 914.233.2102
 www.jmccpa.com

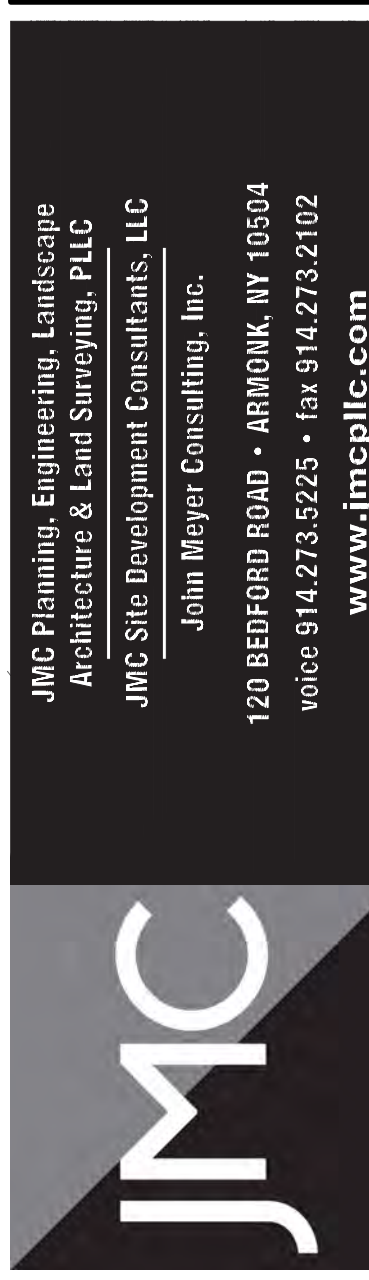

TREE PROTECTION PLAN
 FARRELL INDUSTRIAL PARK
 TOWN OF NEWBURGH, NY

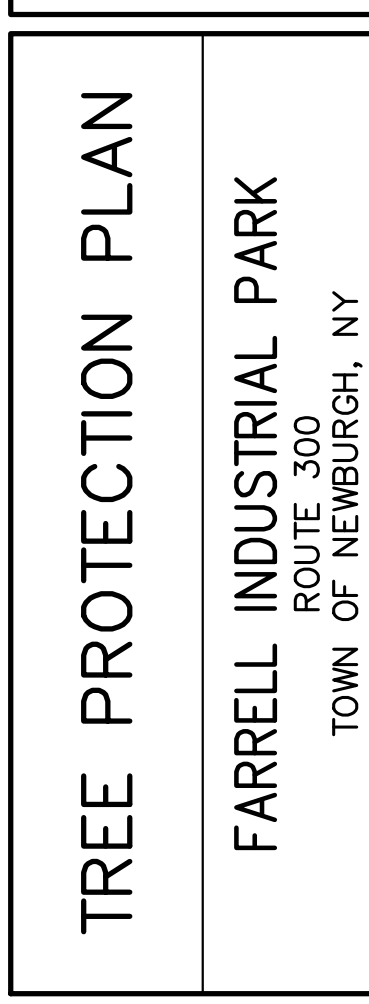

Drawn: TC Approved: DLV
 Scale: 1" = 30'
 Date: 04/19/2023
 Project No: 22127
 2023 REG PLAN C-032 DIST. BY
 Drawing No: **C-032**

SEE PLAN C-030 FOR
 CORRESPONDING LEGEND
 & NOTES

NOT FOR CONSTRUCTION

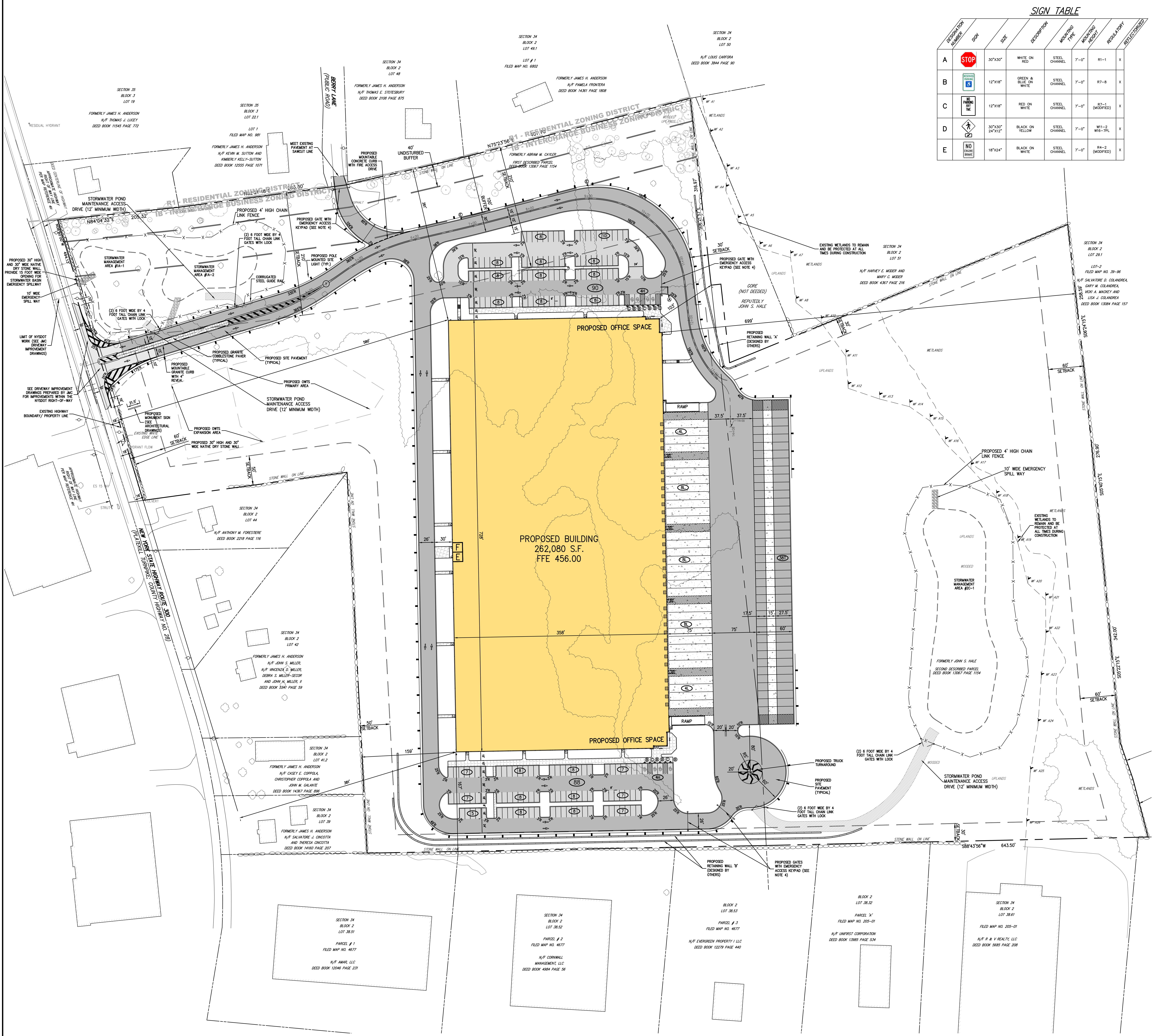

DESIGNATION NUMBER	SIGN	SIZE	DESCRIPTION	MONUMENT TYPE	MONUMENT HEIGHT	REMARKS	BE SETBACK
A	STOP	30"x30"	WHITE ON RED	STEEL CHANNEL	7'-0"	R1-1	X
B	NO TURN RIGHT	12"x18"	GREEN & BLUE ON WHITE	STEEL CHANNEL	7'-0"	R7-B	X
C	NO TURN LEFT	12"x18"	RED ON WHITE	STEEL CHANNEL	7'-0"	R7-L	X
D	NO STOP	30"x30"	BLACK ON YELLOW	STEEL CHANNEL	7'-0"	W1-2	X
E	NO STOP	18"x24"	BLACK ON WHITE	STEEL CHANNEL	7'-0"	RA-2	X

LEGEND	
	EXISTING PROPERTY LINE
	ADJACENT PROPERTY LINE
	EXISTING SETBACK LINE
	EXISTING WETLAND LINE AND DELINEATION
	EXISTING BUILDING LINE
	EXISTING PAVEMENT EDGE
	EXISTING CURB LINE
	EXISTING STONE WALL
	EXISTING GATE RAIL
	EXISTING FENCE
	EXISTING UTILITY POLE
	EXISTING SIGN
	EXISTING TREE AND DESIGNATION
	EXISTING TREE LINE
	PROPOSED BUFFER LINE
	PROPOSED BUILDING LINE
	PROPOSED CONCRETE CURB
	PROPOSED MOUNTABLE CURB
	PROPOSED PARKING SPACES WITH NUMBER OF SPACES INDICATED (PRIOR TO STRIPING DETAILS)
	PROPOSED CONCRETE SIDEWALK
	PROPOSED LIGHT DUTY SITE PAVEMENT
	PROPOSED HEAVY DUTY SITE PAVEMENT
	NYSDOT FULL DEPTH PAVEMENT
	PROPOSED CONCRETE PAVEMENT
	PROPOSED RETAINING WALL WITH 4:1 SAFETY FENCE (DESIGN BY OTHERS)
	PROPOSED 2'-4" WIDE YELLOW LINES 8" O.C.
	PROPOSED 24" WIDE WHITE STOP LINE
	PROPOSED GATE RAIL
	PROPOSED ARROW MARKING ON PAVEMENT
	PROPOSED DIRECTIONAL FLOW ARROWS (NOT PAVEMENT MARKINGS)
	PROPOSED TRAFFIC SIGN LOCATION & DESIGNATION
	PROPOSED POLE MOUNTED SITE LIGHTING
	PROPOSED BUILDING MOUNTED SITE LIGHTING

- NOTES:**
- EXISTING CONDITIONS DEPICTED HEREON HAVE BEEN TAKEN FROM SURVEY TITLED, "TOPOGRAPHIC SURVEY OF PROPERTY" PREPARED BY JMC ENGINEERING, LANDSCAPE ARCHITECTURE & LAND SURVEYING, PLLC. LAST REVISED 05/01/2021. CONTRACTOR SHALL SATISFY HIMSELF AS TO THE ACCURACY OF THE EXISTING INFORMATION SHOWN HEREON AND IDENTIFY ANY DISCREPANCIES PRIOR TO THE ISSUANCE OF A BID.
 - EXISTING WETLANDS WERE DELINEATED BY ECOLOGICAL SOLUTIONS, LLC IN ACCORDANCE WITH THE ARMY CORPS OF ENGINEERS (USACE) WETLANDS DELINEATION MANUAL (JANUARY 1987), ROUTINE DETERMINATION METHOD AND NORTH-CENTRAL/NORTHEAST SUPPLEMENT. THE WETLANDS WERE DELINEATED ON MARCH 26, 2019 AS DESCRIBED IN THE REPORT ENTITLED "WETLAND DELINEATION", SEPTEMBER 21, 2020.
 - PROPOSED OFFICE SPACE SHALL NOT EXCEED 15% OF THE TOTAL FLOOR AREA FOR THE WAREHOUSE. FINAL FLOOR PLAN SHALL BE SUBJECT TO APPROVAL OF THE BUILDING CODE OFFICE.
 - ALL EMERGENCY ACCESS GATES SHALL HAVE ELECTRONIC KEYPAD FOR OPERATION AND ACCESS CODES SHALL BE PROVIDED TO ALL EMERGENCY PERSONNEL. KEYPAD SPECIFICATIONS SHALL BE CONFIRMED PRIOR TO ISSUANCE OF A BUILDING PERMIT.

Y & YH DEVELOPERS LLC
 156 58TH STREET
 BROOKLYN, NY 11219

JMC
 JMC Planning, Engineering, Landscape Architecture & Land Surveying, PLLC
 JMC Site Development Consultants, LLC
 John Meyer Consulting, Inc.
 420 BEGFORD ROAD - ARMONK, NY 10504
 PH: 914-333-3222 - FAX: 914-243-2102
 www.jmcpic.com

LAYOUT PLAN
FARRELL INDUSTRIAL PARK
 TOWN OF NEWBURGH, NY

ANY ALTERATION OF PLANS, SPECIFICATIONS, PLATS AND REPORTS BEARING THE SEAL OF A LICENSED PROFESSIONAL ENGINEER OR LICENSED LAND SURVEYOR IS A VIOLATION OF SECTION 7209 OF THE NEW YORK STATE EDUCATION LAW, EXCEPT AS PROVIDED FOR BY SECTION 7209, SUBSECTION 2.

STATE OF NEW YORK
 OFFICE OF PROFESSIONAL REGULATION

Drawn: TC Approved: DL/JS
 Scale: 1" = 50'
 Date: 04/19/2023
 Project No: 22127
 202-LM01 LAYOUT LAYOUT
 Drawing No: C-100

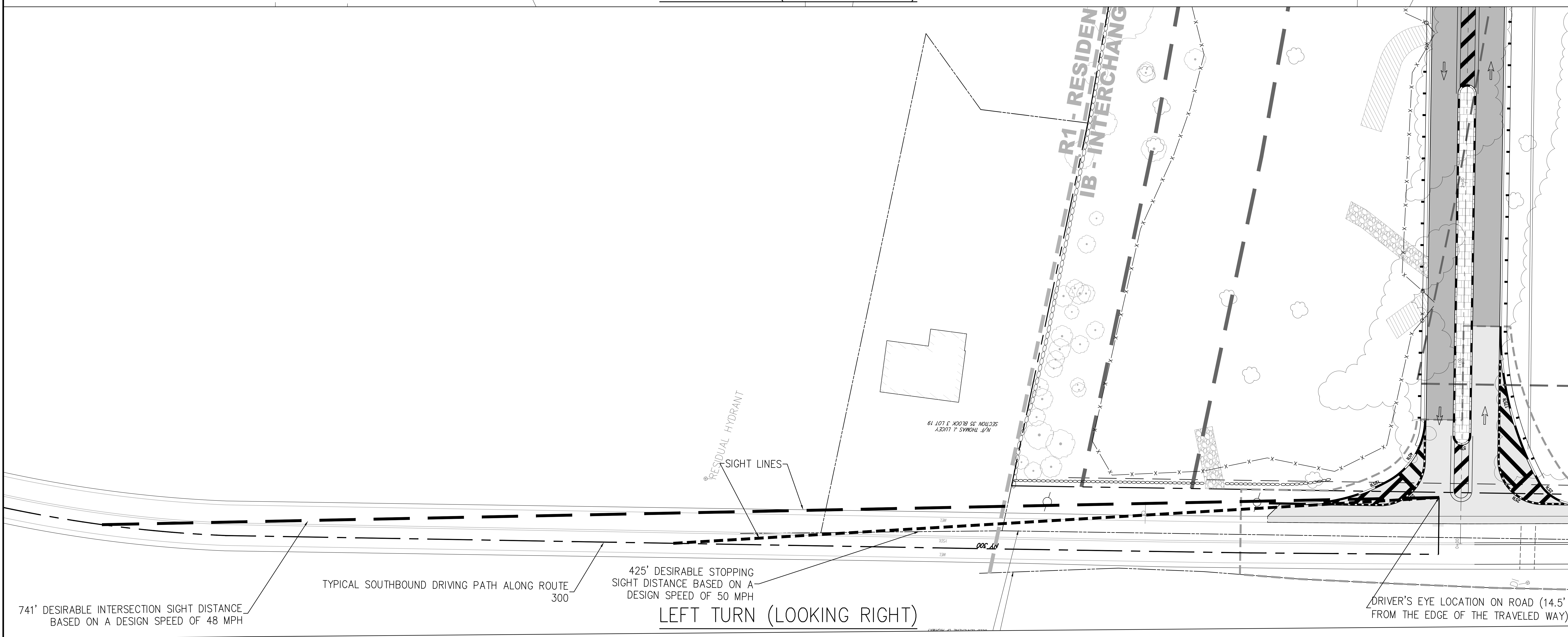
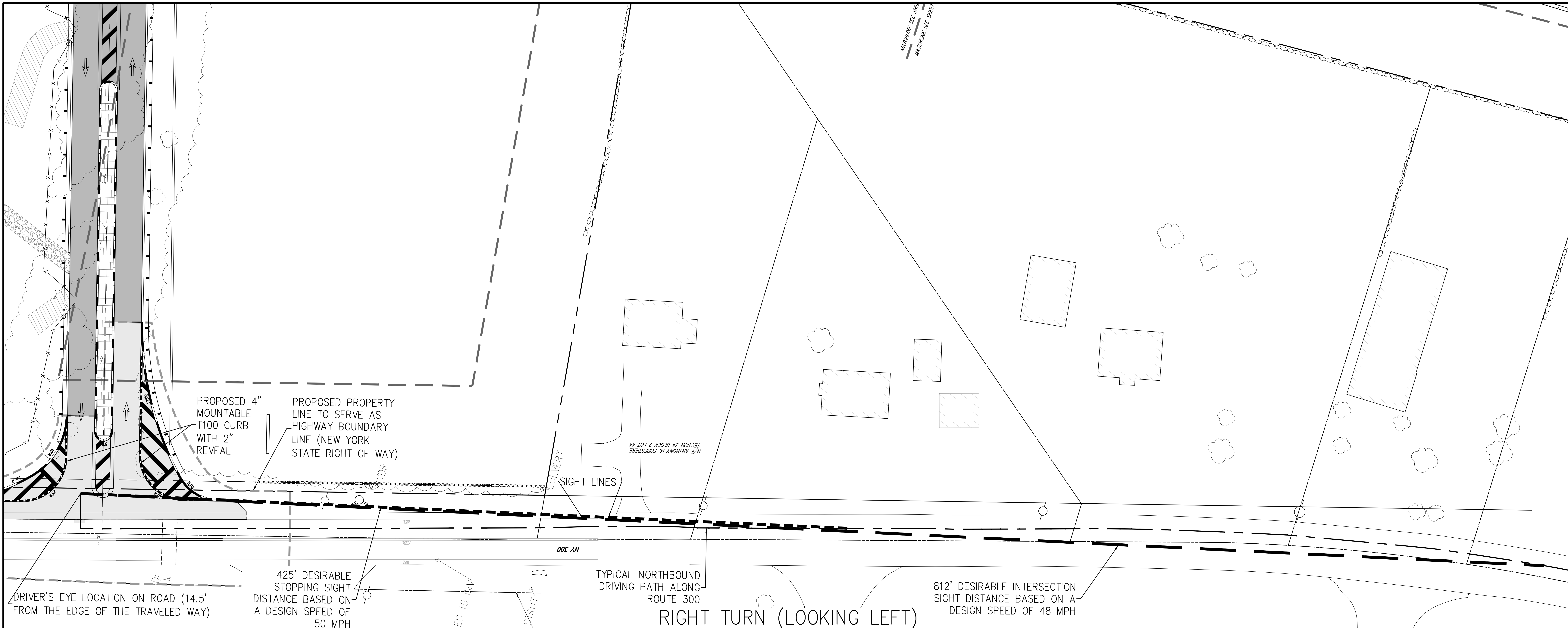

NOT FOR CONSTRUCTION

ALL RIGHTS RESERVED TO JMC PLANNING, ENGINEERING, LANDSCAPE ARCHITECTURE & LAND SURVEYING, PLLC. NO PART OF THIS DOCUMENT IS TO BE REPRODUCED OR TRANSMITTED IN ANY FORM OR BY ANY MEANS, ELECTRONIC OR MECHANICAL, INCLUDING PHOTOCOPYING, RECORDING, OR BY ANY INFORMATION STORAGE AND RETRIEVAL SYSTEM, WITHOUT THE WRITTEN PERMISSION OF JMC PLANNING, ENGINEERING, LANDSCAPE ARCHITECTURE & LAND SURVEYING, PLLC.

By	
Date	
Revised	
No.	

APPLICANT:	YM & YH DEVELOPERS LLC 106 SOUTH STREET BROOKLYN, NY 11219
------------	--

JMC Planning, Engineering, Landscape Architecture & Land Surveying, PLLC
 JMC Site Development Consultants, LLC
 JMC Surveying, Inc.
 120 BEGFORD ROAD • ARMONK, NY 10504
 PH: 914.333.2222 • FAX: 914.233.2102
 www.jmcpllc.com



SIGHT DISTANCE PLAN
FARRELL INDUSTRIAL PARK
 TOWN OF NEWBURGH, NY

ANY ALTERATION OF PLANS, SPECIFICATIONS, PLATS AND REPORTS BEARING THE SEAL OF A LICENSED PROFESSIONAL ENGINEER OR LICENSED LAND SURVEYOR IS A VIOLATION OF SECTION 7209 OF THE NEW YORK STATE EDUCATION LAW, EXCEPT AS PROVIDED FOR BY SECTION 7209, SUBSECTION 2.

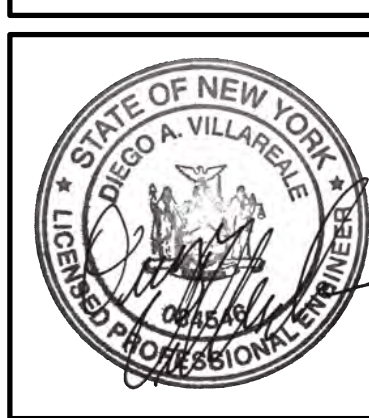

Drawn	TC	Approved	DL/JS
Scale	1" = 20'		
Date	04/19/2023		
Project No.	22127		
Sheet No.	SIGHT DIST.	LX/AR	