

THIS DRAWING IS COPYRIGHTED & PROTECTED UNDER THE LAWS OF THE UNITED STATES OF AMERICA. ANY UNAUTHORIZED USE OR REPRODUCTION OF THIS DOCUMENT WITHOUT WRITTEN CONSENT OF ROBERT A. GRIMALDI IS AN INFRINGEMENT UPON COPYRIGHT LAWS. VIOLATORS WILL BE SUBJECT TO PROSECUTION BY THE FULL EXTENT OF THE LAW.

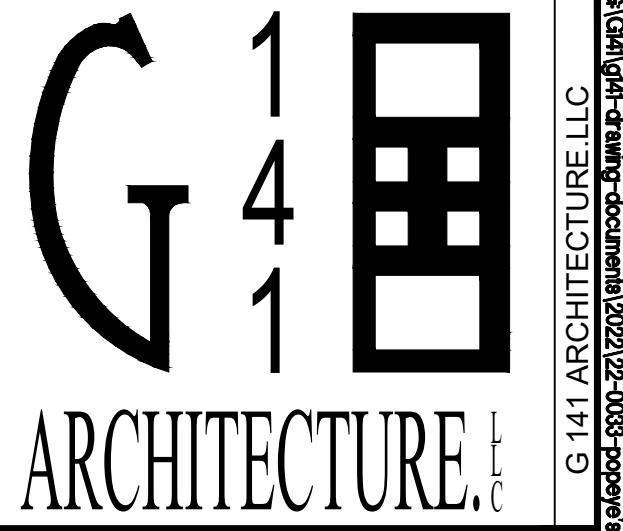

ROBERT ANTHONY GRIMALDI
 39 NORTH 11TH STREET, KENILWORTH, NJ 07033
 G141OFFICE@GMAIL.COM
 908-347-7419

NCARB 84690
 AIA 38640695

CT 13585
 DE S5-0008497
 DC AEC103027
 MA 951751
 MD 18745
 NJ AI 15475
 NH 04842
 NY 039330
 OH ARC.2018210
 PA AR07639
 VA 0401019058

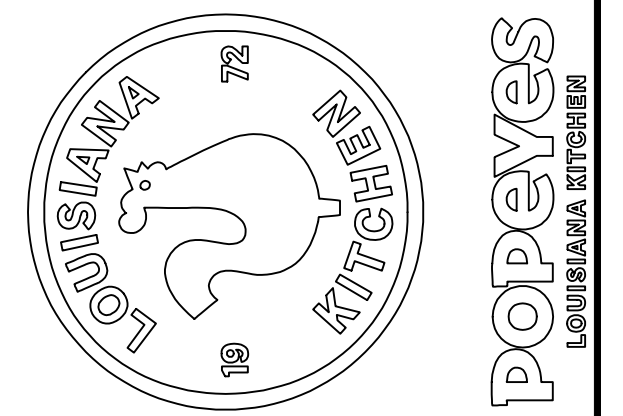

REVISIONS		
No.	Date (mm/dd/yyyy)	Description
1	2024-04-29	SIGNAGE AND TITLE

Location
POPEYES LOUISIANA KITCHEN
 197 S PLANK ROAD
 NEWBURGH, NY 12550

Drawing Title
EXTERIOR ELEVATIONS

Drawn By MHS	Checked By RAG
Scale 1/4"=1'-0"	Date 2023-11-09
Project No. 22-0033	Drawing No. PB-2

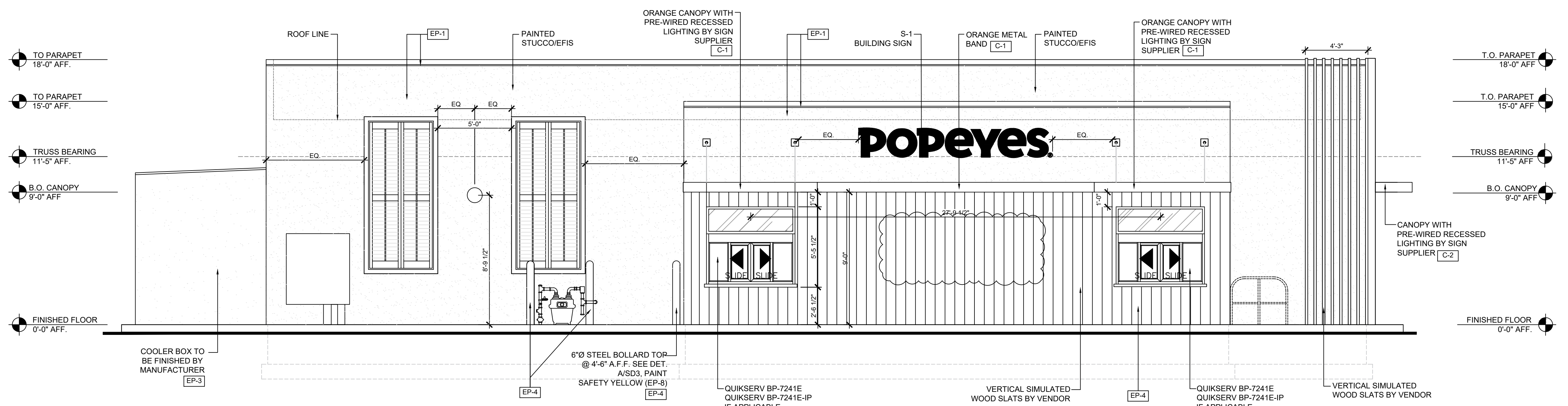

1 PROPOSED DRIVE THRU ELEVATION (EAST ELEVATION)
 1/4"=1'-0"

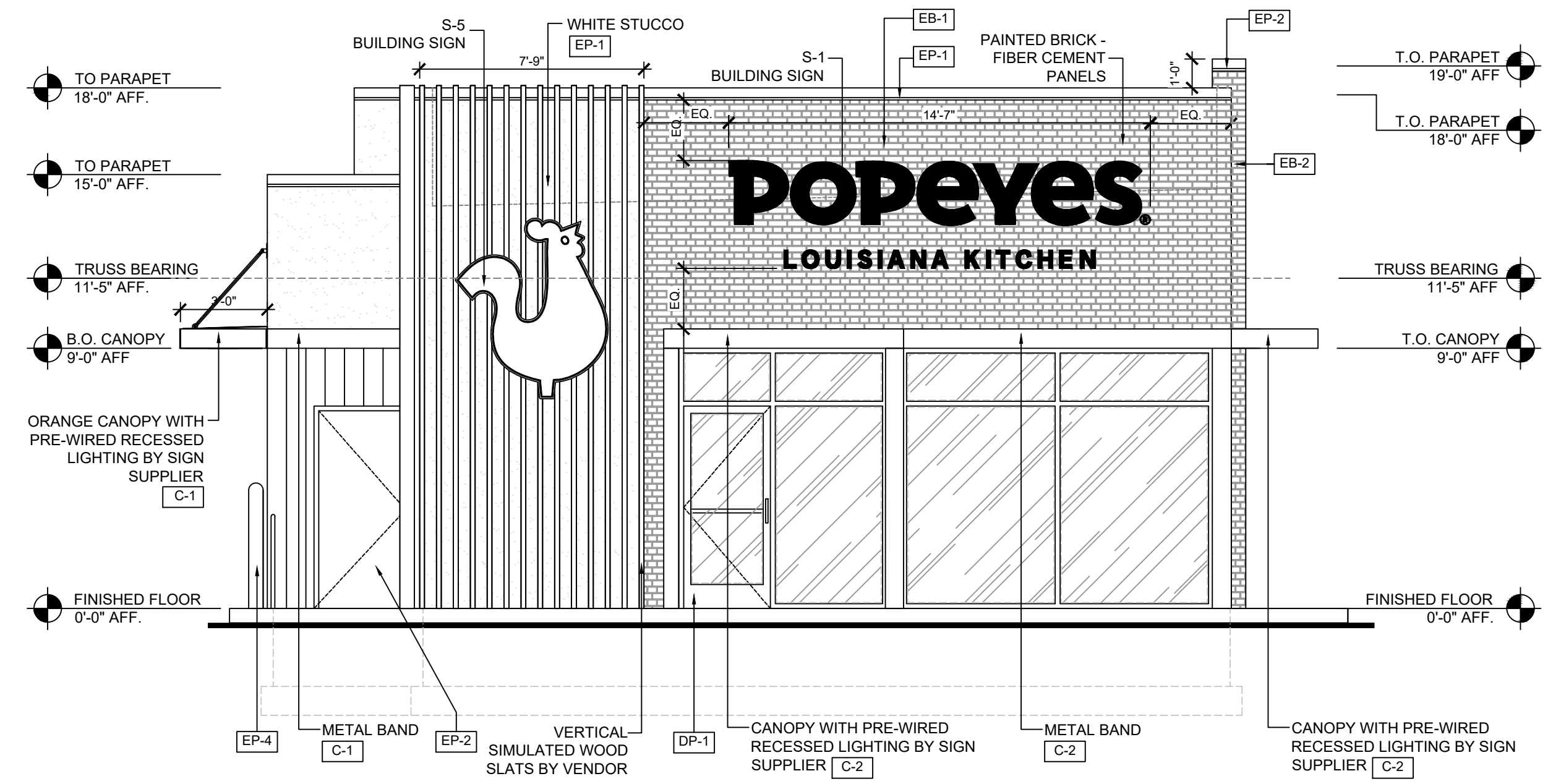

2 PROPOSED FRONT ELEVATION (NORTH ELEVATION)
 1/4"=1'-0"

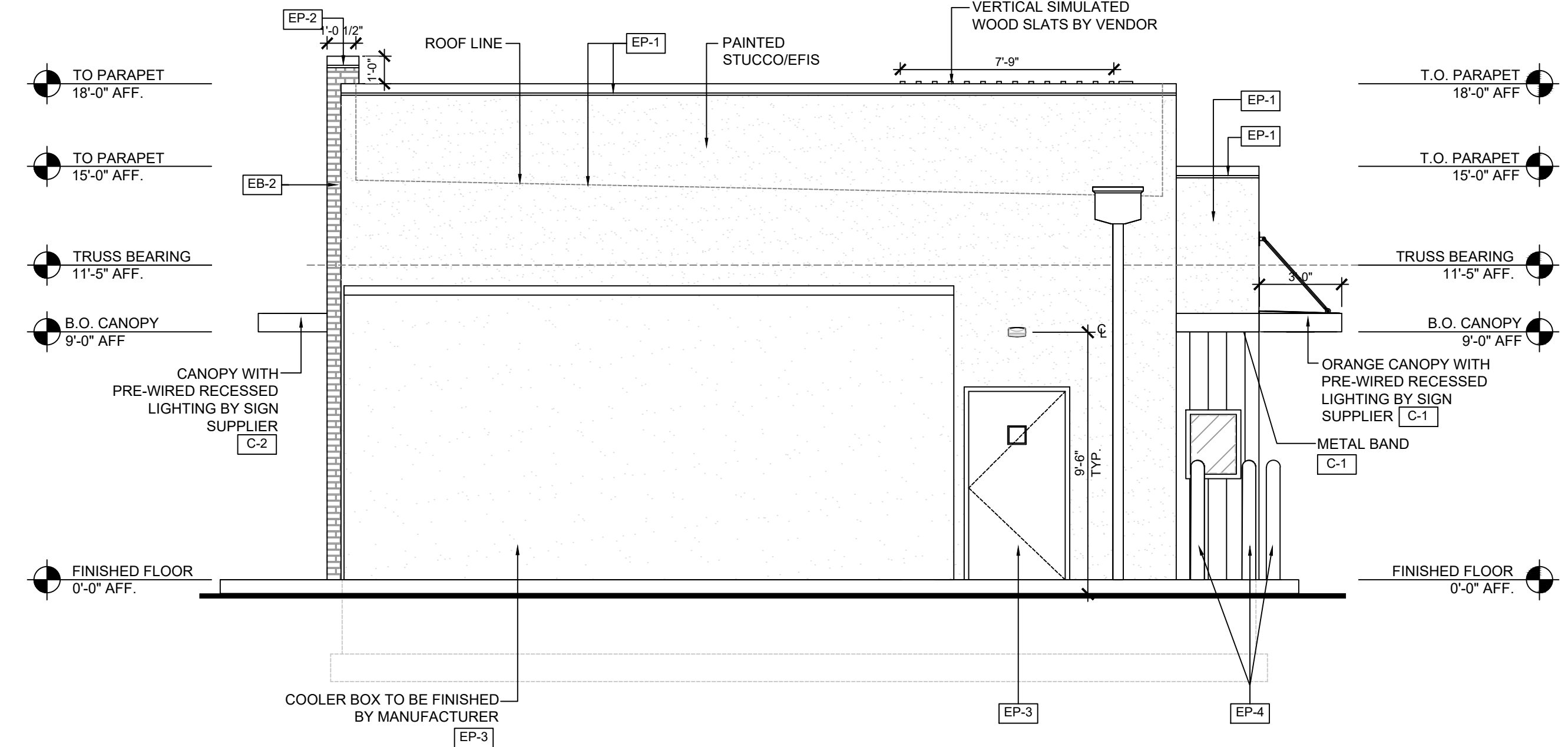

3 PROPOSED REAR ELEVATION (SOUTH ELEVATION)
 1/4"=1'-0"

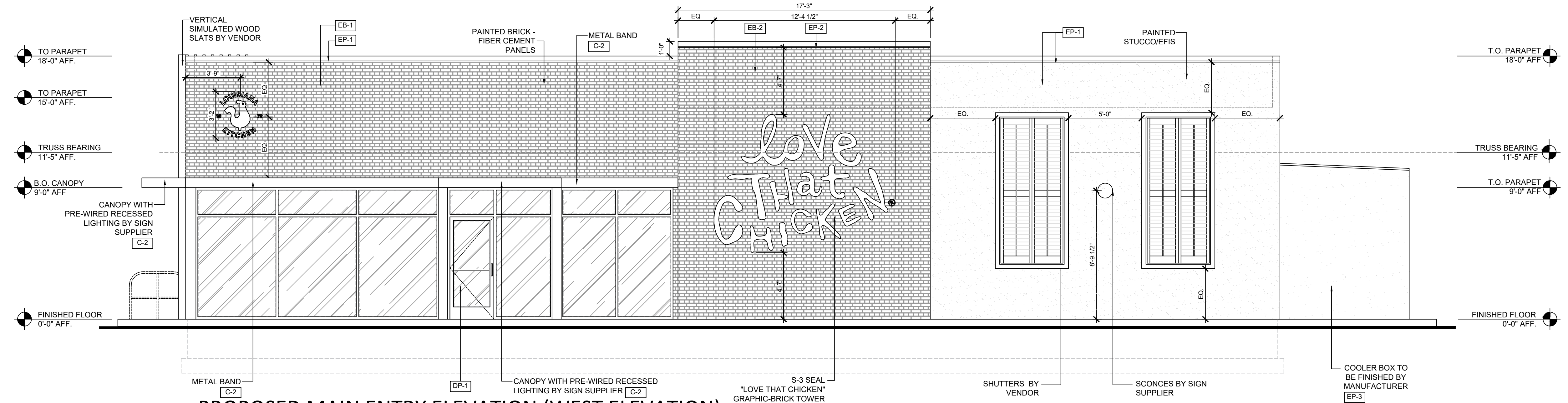

4 PROPOSED MAIN ENTRY ELEVATION (WEST ELEVATION)
 1/4"=1'-0"

POPEYES LOUISIANA KITCHEN MODEL 2124, 197 S PLANK ROAD NEWBURGH, NY 12550