



INTERIOR • EXTERIOR SIGNAGE | DONOR RECOGNITION

Timely Signs



March 6, 2013

Burger King Restaurant 80 Route 17K Existing Signage:

Pylon Sign: 8' x 8' Logo + 4' x 8' Readerboard = 96 Sq. Ft.

Front Elevation: 30" diameter logo (5 Sq. Ft.) + 1.83' x 19' Letters (35 Sq. Ft.) = 40 Sq. Ft.

Right Elevation: 5' Diameter Logo = 20 Sq. Ft.

Proposed Signage:

New Right Elevation: 6' diameter Logo (28 Sq. Ft.) + 14" x 22.4' Letters (26 Sq. Ft.) = 54 Sq. Ft.

New Left Elevation: 6' diameter Logo = 28 Sq. Ft.

Existing Pylon Sign: 96 Sq. Ft.

Total Existing = 156 Sq. Ft.

Total Proposed = 178 Sq. Ft.

Ozzie Beichert,
Permitting Manager

DK
EXISTING

BK Logo Sign

5' Diameter

19.667 sq. ft ; say 20 sq. ft

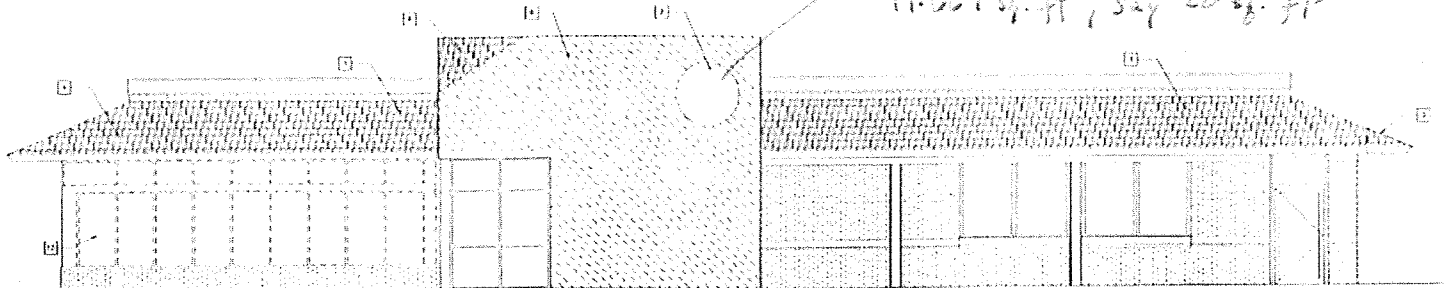

1 EXISTING RIGHT ELEVATION

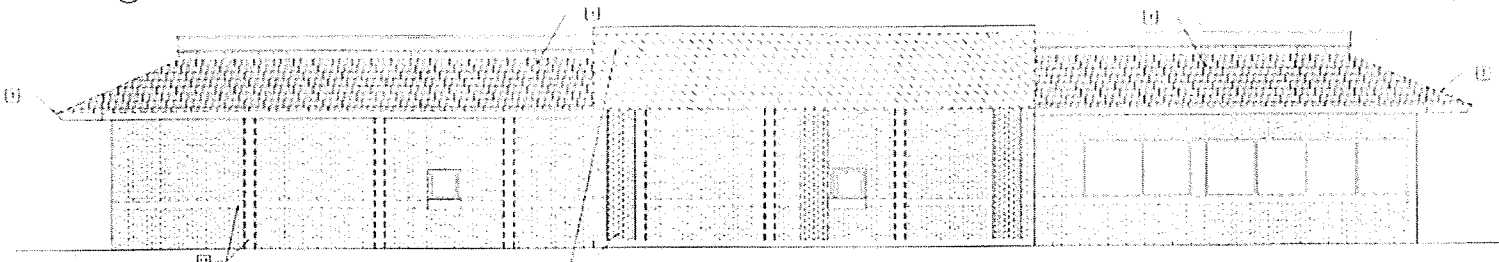

2 EXISTING LEFT ELEVATION

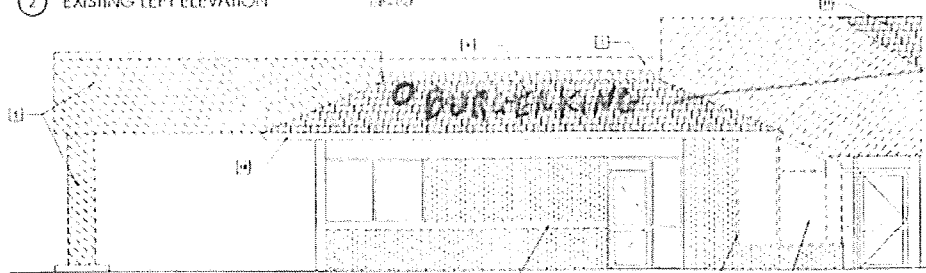

3 EXISTING FRONT ELEVATION

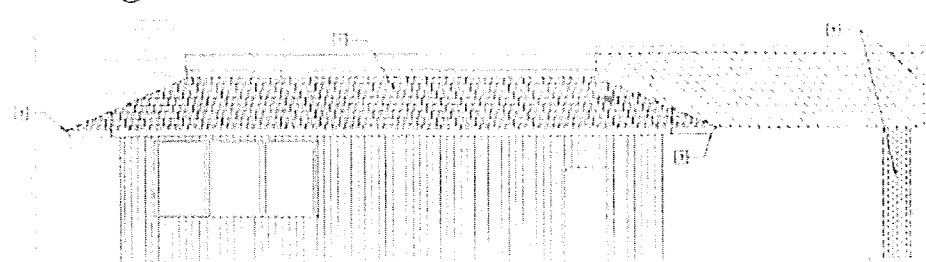

4 EXISTING BACK ELEVATION

BK Recolators

Logs - 30" Diameter

4.9 sq. ft (say) 5 sq. ft

Letters

$1.83' \times 19' = 34.77 \text{ sq. ft (say) } 35 \text{ sq. ft}$

Sub total = 40 sq. ft

Pylon = $8 \times 8 = 64 \text{ sq. ft}$

Roof Board $8 \times 4 = 32 \text{ sq. ft}$

Total = 152 sq. ft

KEYED NOTES: [E]

1. REMOVE EXISTING MATERIAL AND RECONSTRUCT WITH CLADDING FROM 1980S
2. EXTERIOR WALLS WILL BE 12" CMU WITH 1/2" GYPSUM BOARD OVER TOP COAT
3. EXTERIOR ROOF SHALL BE 12" CMU WITH 1/2" GYPSUM BOARD OVER TOP COAT
4. EXTERIOR CEILING SHALL BE 1/2" GYPSUM BOARD OVER TOP COAT
5. EXTERIOR CEILING SHALL BE 1/2" GYPSUM BOARD OVER TOP COAT
6. EXTERIOR CEILING SHALL BE 1/2" GYPSUM BOARD OVER TOP COAT
7. EXTERIOR CEILING SHALL BE 1/2" GYPSUM BOARD OVER TOP COAT
8. EXTERIOR CEILING SHALL BE 1/2" GYPSUM BOARD OVER TOP COAT
9. EXTERIOR CEILING SHALL BE 1/2" GYPSUM BOARD OVER TOP COAT
10. EXTERIOR CEILING SHALL BE 1/2" GYPSUM BOARD OVER TOP COAT
11. EXTERIOR CEILING SHALL BE 1/2" GYPSUM BOARD OVER TOP COAT
12. EXTERIOR CEILING SHALL BE 1/2" GYPSUM BOARD OVER TOP COAT
13. EXTERIOR CEILING SHALL BE 1/2" GYPSUM BOARD OVER TOP COAT
14. EXTERIOR CEILING SHALL BE 1/2" GYPSUM BOARD OVER TOP COAT
15. EXTERIOR CEILING SHALL BE 1/2" GYPSUM BOARD OVER TOP COAT

DAVID BOYCE
ARCHITECT

DATE: 11/11/11

PROJECT: BURGER KING REMODEL

152 SQ. FT

D1.1



BURGER KING
REMODEL

17K
Proposed

6' Diameter 23.2 sq. ft say 23 sq. ft

14" x 22.4' = 26.13 sq. ft say 26 sq. ft

sub total = 54 sq. ft

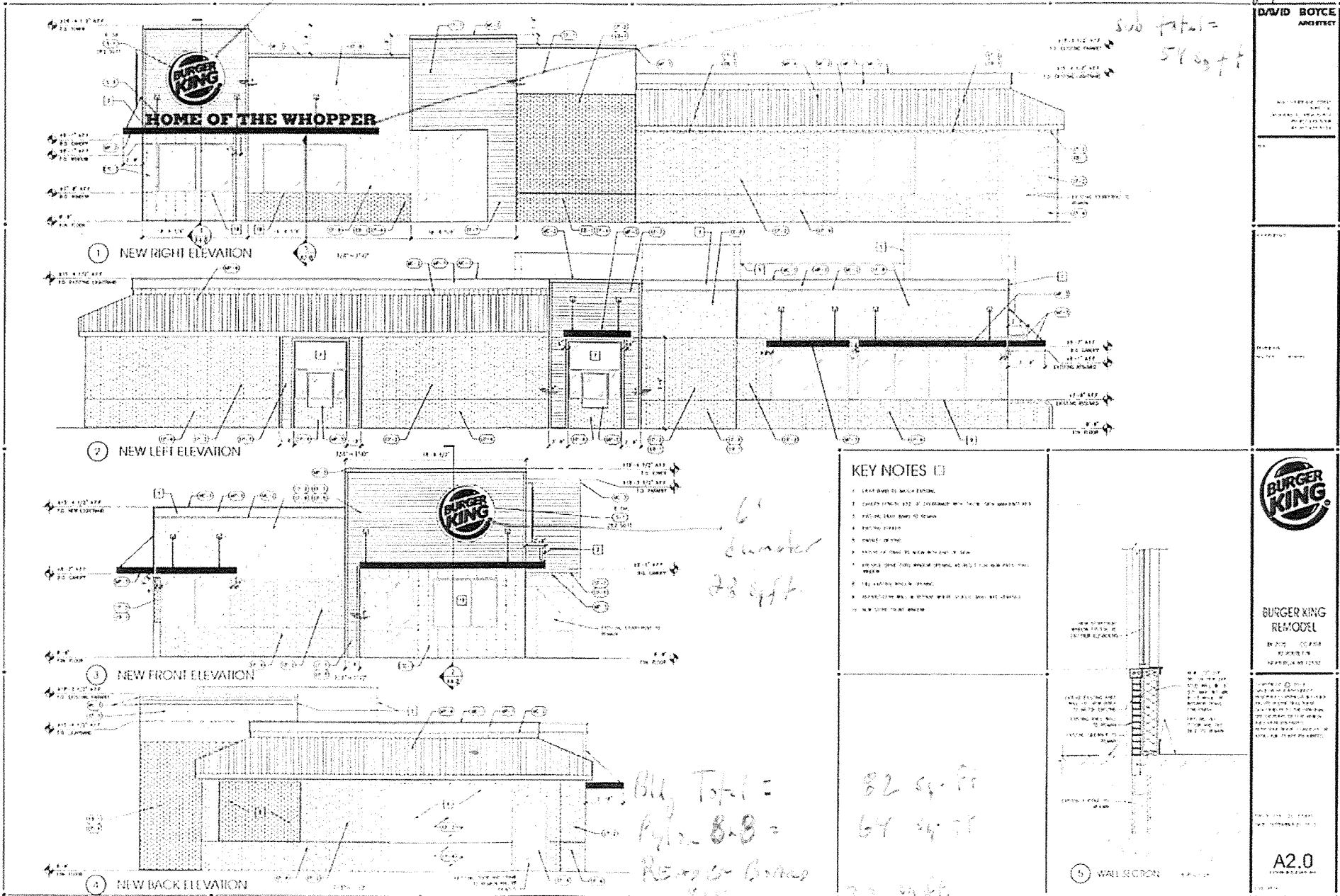

DAVID BOYCE
ARCHITECT



BURGER KING
REMODEL

A2.0

- KEY NOTES
1. LEAVE EXISTING WALL EXISTING
 2. CHECK EXISTING SIZE OF DOORWAY WITH LOCAL CODES AND PERMITS
 3. EXISTING EXTERIOR FINISH TO REMAIN
 4. EXISTING GLAZING
 5. FINISH TO MATCH
 6. FINISH TO MATCH EXISTING FINISH
 7. FINISH TO MATCH EXISTING FINISH
 8. FINISH TO MATCH EXISTING FINISH
 9. FINISH TO MATCH EXISTING FINISH
 10. FINISH TO MATCH EXISTING FINISH

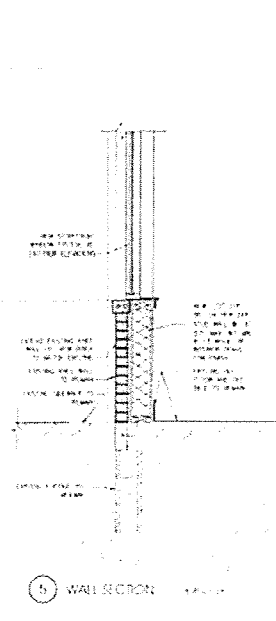

5'-0" S/F WALL SIGN
ITEM# BK 0202

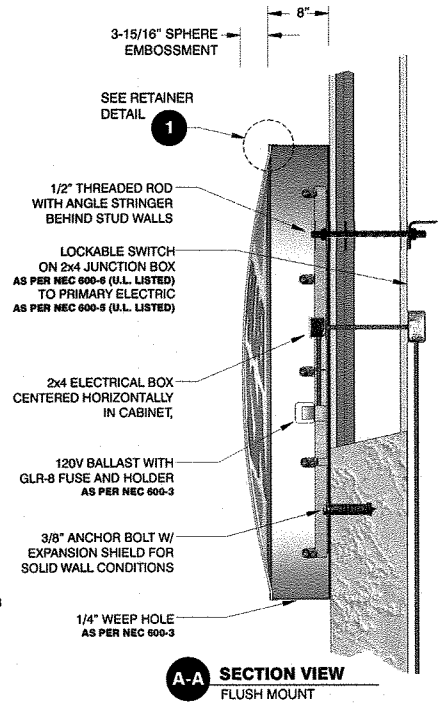
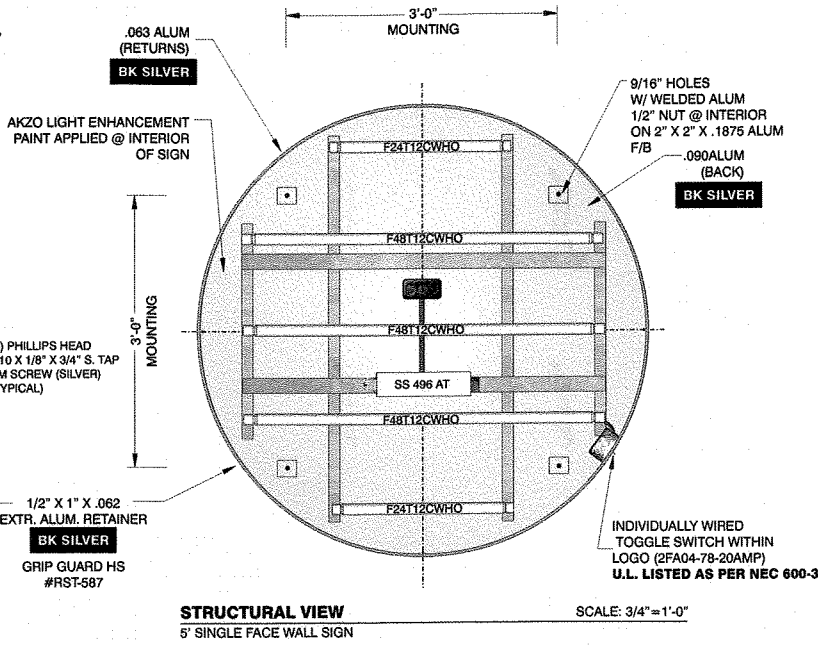
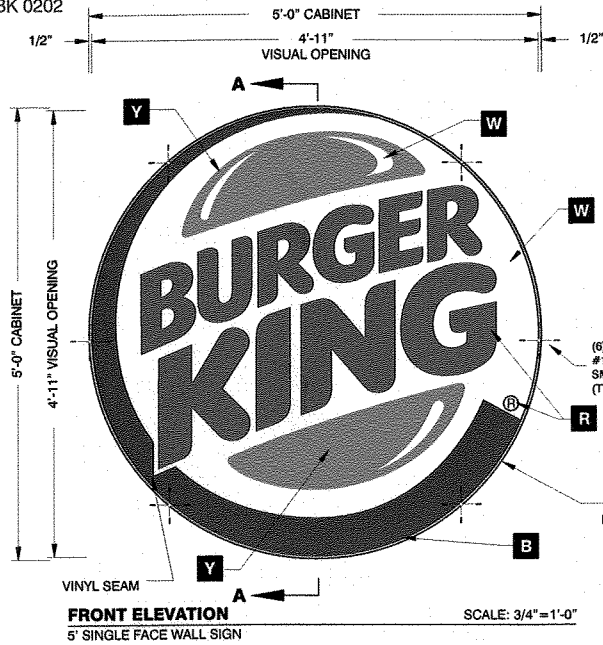

ALL ELECTRICAL COMPONENTS TO BE U.L. LISTED, APPROVED AND MARKED PER N.E.C. 600-4. ALL TO BE ELECTRICALLY GROUNDED PER N.E.C. 250. ALL POWER SUPPLIES TO BE FUSED PER U. L. 48, 28.2.1 GROUNDING AND BONDING PER N.E.C. 250-90, -92, -94, -96.

SIGN TO MEET N.E.C. AND U. L. 48 STANDARDS FOR ELECTRICAL SIGNS. GROUNDING & BONDING AS PER N.E.C. 250-90 & NEC 600-7

PRIMARIES AND FINAL CONNECTION TO SIGN BY: CERTIFIED ELECTRICIAN

FACE COLOR SPECIFICATIONS

- W** - WHITE 3M VINYL 3635-30 2nd SURFACE
- Y** - YELLOW 3630-125 VINYL 2nd SURFACE
- B** - BLUE 3630-8703 VINYL 2nd SURFACE
- R** - RED 3630-33 VINYL 2nd SURFACE

GENERAL NOTES

RETAINERS TO BE FASTENED TO EXTRUSION WITH A MINIMUM OF #10 X 1/8" X 3/4" PHILLIPS HEAD SCREWS 1" FROM JOINT @ MAXIMUM SPACING OF 16" ON CENTER. LARGE PAN ELECTRICAL RACEWAY IS TO BE NOTCHED TO FIT OVER ALUMINUM ANGLE U-IRONS. FACE FORMING BEGINS AT EDGE OF VISIBLE OPENING. FACE TO BE REMOVED FOR SIGN SERVICE BY UNSCREWING RETAINER FROM FACE & FILLER.

ELECTRICAL SPECIFICATIONS

- (2) F24T12CWHO LAMPS
- (3) F48T12CWHO LAMPS
- (1) SS 496 AT BALLAST
- (2) GLR-8 FUSE AND HOLDER
- (1) 20 AMP TOGGLE SWITCH
- TOTAL AMPS - 1.7**
- CIRCUITS REQ'D - (1) 120V/20A**

THIS SIGN IS TO MEET OR EXCEED N.E.C. STANDARDS FOR GROUNDING AND BONDING. AS PER NEC 250-91 & NEC 600-7

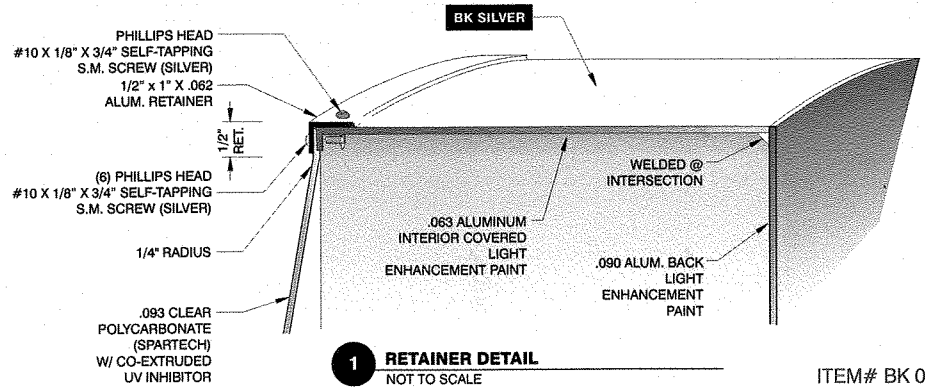

ITEM# BK 0202



SIGN COMPANY

www.FederalHeath.com
3985 Tampa Road Oldsmar, FL 34677
(813) 855-4415 (800) 284-3284 Fax (813) 854-3037

Other Office Locations:
Oceanside - Los Angeles - Las Vegas
Tacoma - Indianapolis - Willowbrook
Elyria - Houston - San Antonio
Corpus Christi - Milwaukee
Tunica - Atlanta - Daytona Beach

Building Quality Signage For American Business

Revisions:

Client Approval/Date:

Landlord Approval/Date:

Account Rep: **Fiona Paul**
Project Manager: **Cindy Chapman**
Drawn By: **Dennis Radtke**
File Name:

Project / Location:
BURGER KING # STANDARD



Job Number:
Date: **4-29-2005**
Sheet Number: **1** or **1**
Design Number: **T05134**

This original drawing is provided as part of a planned project and is not to be exhibited, copied or reproduced without the written permission of Federal Heath Sign Company, LLC or its authorized agent.

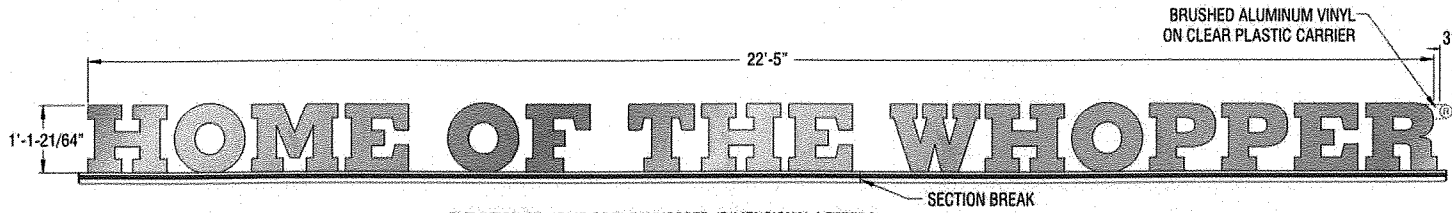

SIGN TYPE **A** ELEVATION OF HOME OF THE WHOPPER (DIMENSIONAL LETTERS)
 (1) ONE SET REQUIRED SCALE: 1/2" TO 1'-0"
L.E.D. ILLUMINATION SPECIFICATIONS TO FOLLOW.

LETTERS TO BE 3" DEEP
 FABRICATED ALUMINUM CONSTRUCTION HORIZONTAL GRAIN
 NATURAL ALUMINUM LETTER FACE AND RETURNS W/ UV CLEAR
 POLYURETHANE GLOSS FINISH TOP COAT.

.125 BRUSHED ALUMINUM LETTER FACE
 .063 BRUSHED ALUMINUM LETTER RETURNS
 .040 LETTER BACKS

"®" ON PLASTIC CARRIER ATTACHED TO BACK OF LETTER OF
 BRUSHED ALUMINUM VINYL.

LETTERS TO BE MOUNTED TO THE TUBE, THEN TO THE PLATE (.090 ALUM)
 THE ELECTRIC WILL PASS THRU THE FROM THE POWER SUPPLY
 ENCLOSURE TO THE LAMP TRACK FOR THE L.E.D. MODULES.

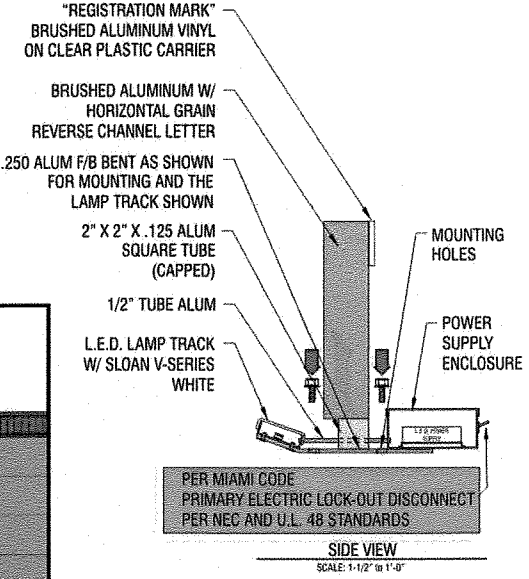
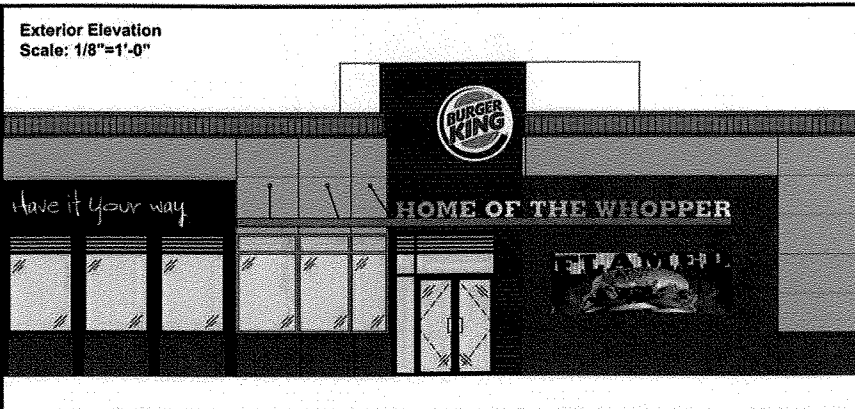

CUSTOMER TO PROVIDE:

ALL BRANCH (PRIMARY ELECTRICAL SERVICE) CIRCUITS & FINAL CONNECTION TO EACH SIGN (WITHIN 5 FT.) TO BE BY CERTIFIED ELECTRICIAN:
 A. All branch circuits for signs must be totally dedicated to signs (including dedicated ground and dedicated neutral per circuit).
 B. Sign circuits must not be shared with other loads such as lighting, air conditioning, and other equipment.
 C. Properly sized ground wire that can be traced back to the breaker panel must be provided.
 D. Number and size of circuits for each sign to meet Federal Health Sign's requirement.
 Any deviation from the above recommendations may result in:
 1. Damage to or improper operation of the sign(s).
 2. Delays and additional costs.

Notes:
 1. Certain electrical components of signs will fail prematurely if signs are not shut-off for a period of time, once, each day. For best performance, we recommend signs to be connected to an automatic controlling device such as an Energy Management System, Time Clock or Photo Cell that will automatically shut-off the sign for a period of time, each day. Failure to do so will cause damage to the electrical components of the sign and will void the warranty.
 2. Some dimming devices will also adversely affect sign electrical components, causing failure. Any dimming of the sign without consultation with Federal Health Sign Co. will void the warranty.

INSTALLER IS RESPONSIBLE FOR:

ELECTRICAL NOTES:
 1. INSTALLATION OF THESE (ELECTRICAL) SIGNS SHALL CONFORM TO THE REQUIREMENTS OF ARTICLE 600 OF THE N.E.C., U.L. 48 AND / OR OTHER APPLICABLE LOCAL CODES. THIS INCLUDES PROPER GROUNDING AND BONDING OF THE SIGN.
 PROVIDING ALL NEEDED INSTALLATION HARDWARE AS DETERMINED BY LOCAL CODE AND SITE CONDITIONS.

ELECTRICAL REQUIREMENTS

Total: **T.B.D.** Amps
 # of 120V, 20A Circuits Req'd T.B.D.
 ALL BRANCH CIRCUITS SHALL BE DEDICATED TO SIGNING ENCLOSURES GROUND AND NEUTRALS AND SHALL NOT BE SHARED WITH OTHER LOADS.

FEDERAL HEATH
SIGN COMPANY
 www.FederalHeath.com
 12704 DuPont Circle Tampa, FL 33626
 (813) 855-4415 (800) 284-3284 Fax (813) 854-3037

Manufacturing Facilities:
 Oceanside - Eufess - Jacksonville - Columbus
 Office Locations:
 Oceanside - Las Vegas - Laughlin - Idaho Falls
 Eufess - Jacksonville - Houston - San Antonio
 Corpus Christi - Grafton - Milwaukee
 Wiltonbrook - Louisville - Indianapolis - Columbus
 Cincinnati - Westerville - Knoxville - Turica
 Atlanta - Tampa - Daytona Beach - Winter Park
Building Quality Signage Since 1901

Revisions:
 R-12 JCR 8-6-09 ADD SIGN "H"
 R-13 JCR move site triangle 8-10-09
 R-14 JCR 8-11-09 ADD MOUNTING BRACKET TO SIGN "H"
 Colors Depicted in This Rendering May Not Match Actual Finished Materials. Refer to Product Samples For Exact Color Match.
 Client Approval/Date:
 Landlord Approval/Date:

Account Rep: **FIONA PAUL**
 Project Manager: **KATE SCHROEDER**
 Drawn By: **JOHN C. ROBERGE**
 Underwriters Laboratories Inc. ELECTRICAL TO USE U.L.-48 LISTED COMPONENTS AND SPIN METAL N.E.C. DRAWING

Project / Location: #64

 5775 WEST 7TH STREET
 MIAMI, FL 33126

Job Number: **23-86182-00**
 Date: **12-9-08**
 Sheet Number: **2 of 20**
 Design Number: **23-86182-00-R14**

This original drawing is provided as part of a planned project and is not to be exhibited, copied or reproduced without the written permission of Federal Health Sign Company, LLC or its authorized agent. © 2009



Timely Signs

Code Compliance
CALCULATIONS

March 6, 2013

Burger King Restaurant 80 Route 17K Existing Signage:

Pylon Sign: 8' x 8' Logo + 4' x 8' Readerboard = 96 Sq. Ft. $\times 2 = 192$

Front Elevation: 30" diameter logo (5 Sq. Ft.) + 1.83' x 19' Letters (35 Sq. Ft.) = 40 Sq. Ft.

Right Elevation: 5' Diameter Logo = 20 Sq. Ft.

Proposed Signage:

New Right Elevation: 6' diameter Logo (28 Sq. Ft.) + 14" x 22.4' Letters (26 Sq. Ft.) = 54 Sq. Ft.

New Left Elevation: 6' diameter Logo = 28 Sq. Ft.

Existing Pylon Sign: 96 Sq. Ft. $\times 2 = 192$

~~Total Existing = 156 Sq. Ft.~~ 252

~~Total Proposed = 178 Sq. Ft.~~ 274

Ozzie Beichert,
Permitting Manager

- 22 ✓