

**NOTES:**

SUBJECT to any easements, rights-of-ways, and/or agreements that the utility companies may have.  
 SUBJECT to such facts disclosed by an accurate, up-to-date title search.  
 OFFSETS shown hereon are not to be used for construction purposes and/or fence installation.

**TOTAL AREA= 15,500 S.F.**  
 = 0.356± acres

**REFERENCES:**

TAX MAP DATA:  
 Section: 52  
 Block: 12  
 Lot: 15.1 & 14

Deed Liber: 14282, Page: 889

Being Lots 40 & 41 as shown on a map entitled "Map of Lots Owned by the Orange Lake Land Corporation; Section C", said map filed in the Orange County Clerk's Office on 8 September 1933 as map number 973.

**Survey of Property for**  
**NEAL**  
 located in the  
**Town of Newburgh**  
**Orange County - New York**

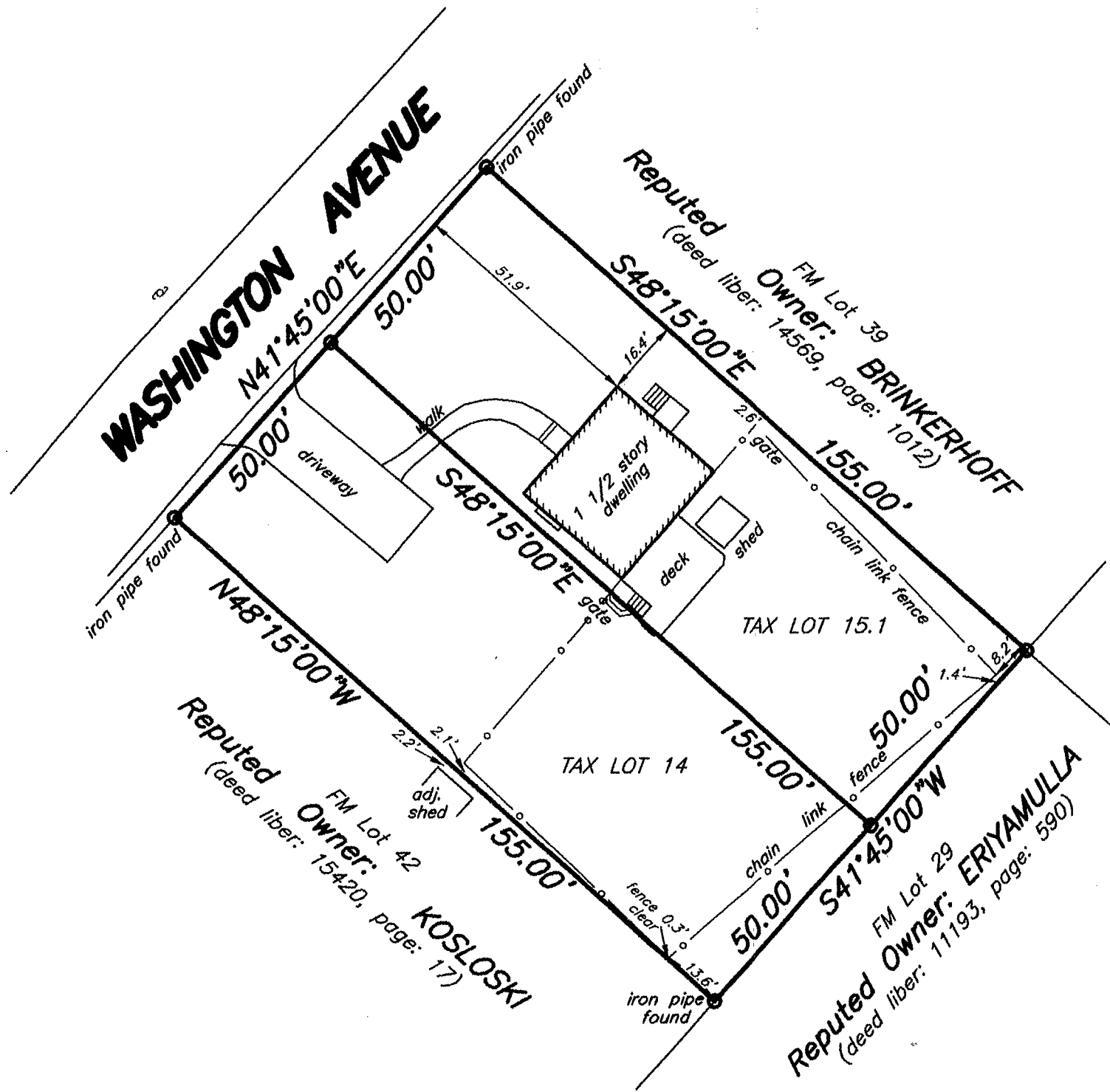

I hereby certify to:  
 -Frederick Neal; Jane Neal;

that this mapping is based on a field survey performed on the date indicated hereon, deeds and/or maps obtained from the County Clerk's office, and is correct and accurate to the best of my knowledge.

*Howard W. Weeden*  
 Howard W. Weeden, P.L.S., P.C. NYS Lic. No. 049967

Unauthorized alteration or addition to a survey map bearing a licensed land surveyor's seal is a violation of Section 7209, sub-division 2, of the New York State Education Law.

Certifications indicated hereon signify that the survey was prepared in accordance with the existing Code of Practice for Land Surveys adopted by the New York State Association of Professional Land Surveyors. Said certifications shall run only to the person(s) for whom the survey is prepared, and on his/her behalf to the title company, governmental agency and lending institution listed hereon, and to the assignees of the lending institution. Certifications are not transferable to additional institutions or their subsequent owners.

rev.: 24 July 2024  
 scale: 1" = 30' date: 18 July 2024 file no.: 24-270

**HOWARD W. WEEDEN, PLS., PC**  
**PROFESSIONAL LAND SURVEYING**  
 62 Main Street, Walden, N.Y. 12586  
 tel.: (845) 778-7643  
 © copyright by Howard W. Weeden, PLS., PC, Walden, New York