

Full Size Site Plans

are available for viewing at the

Zoning Board of Appeals

Office located at

308 Gardnertown Road

Newburgh, NY

845-566-4901

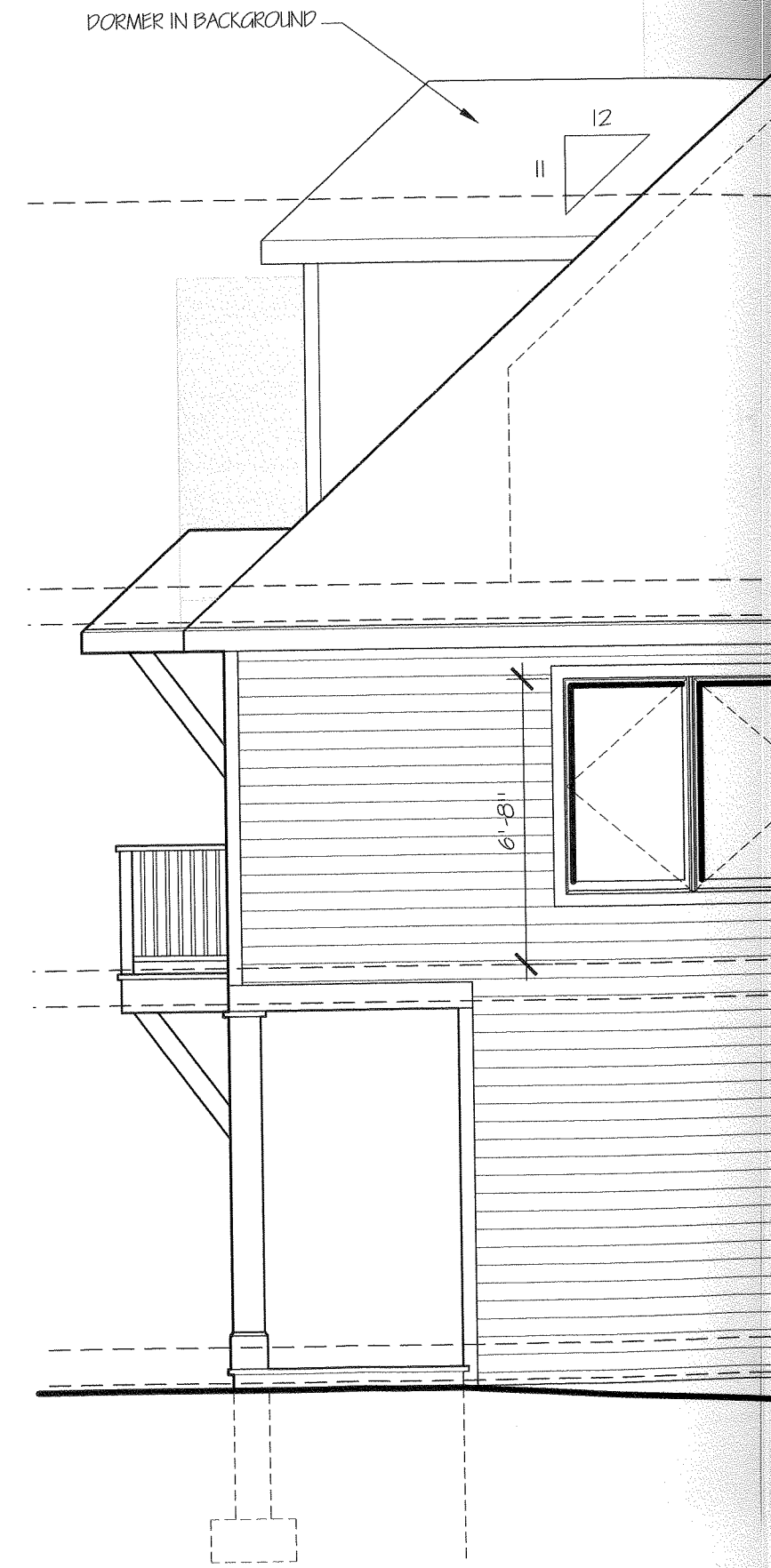
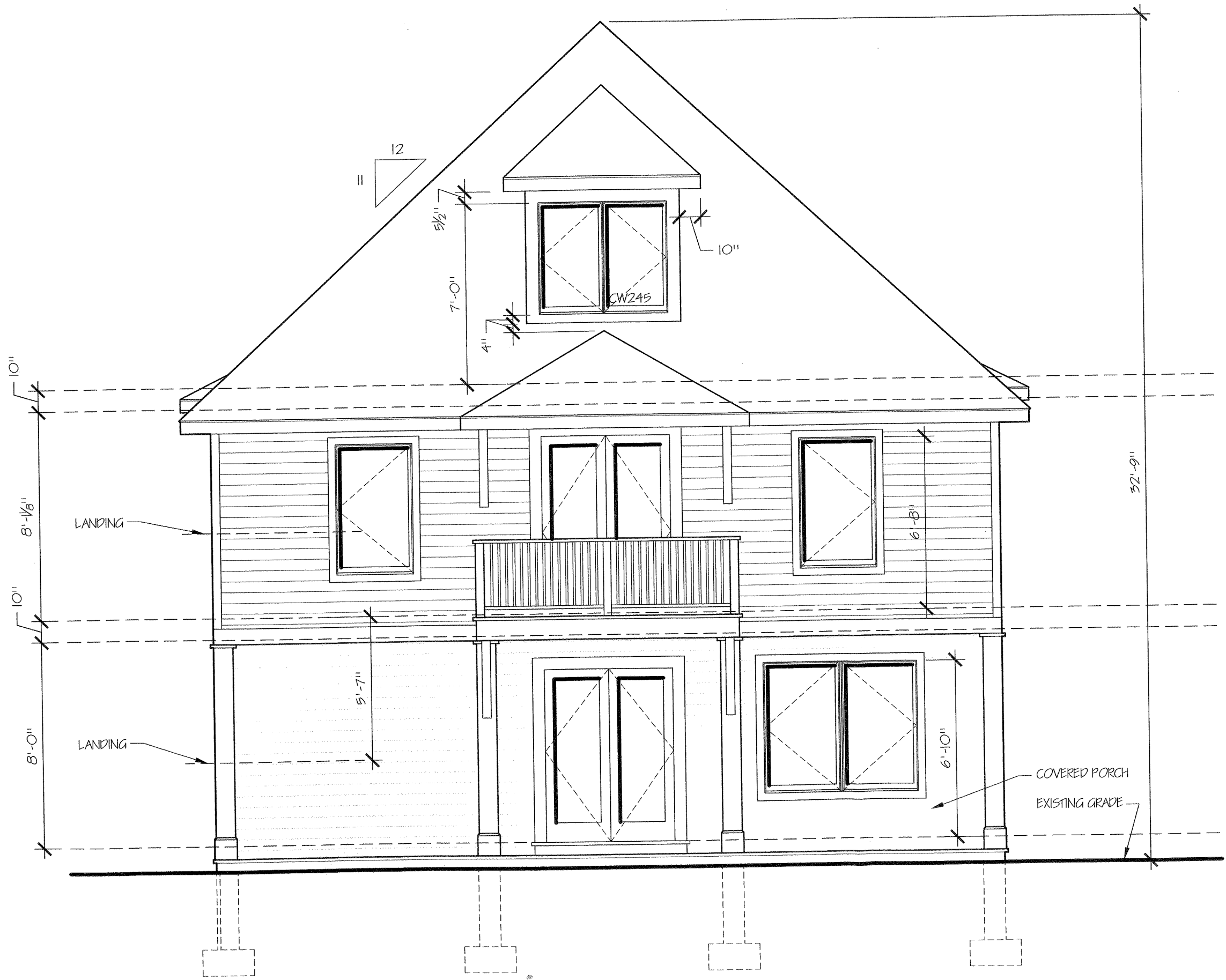

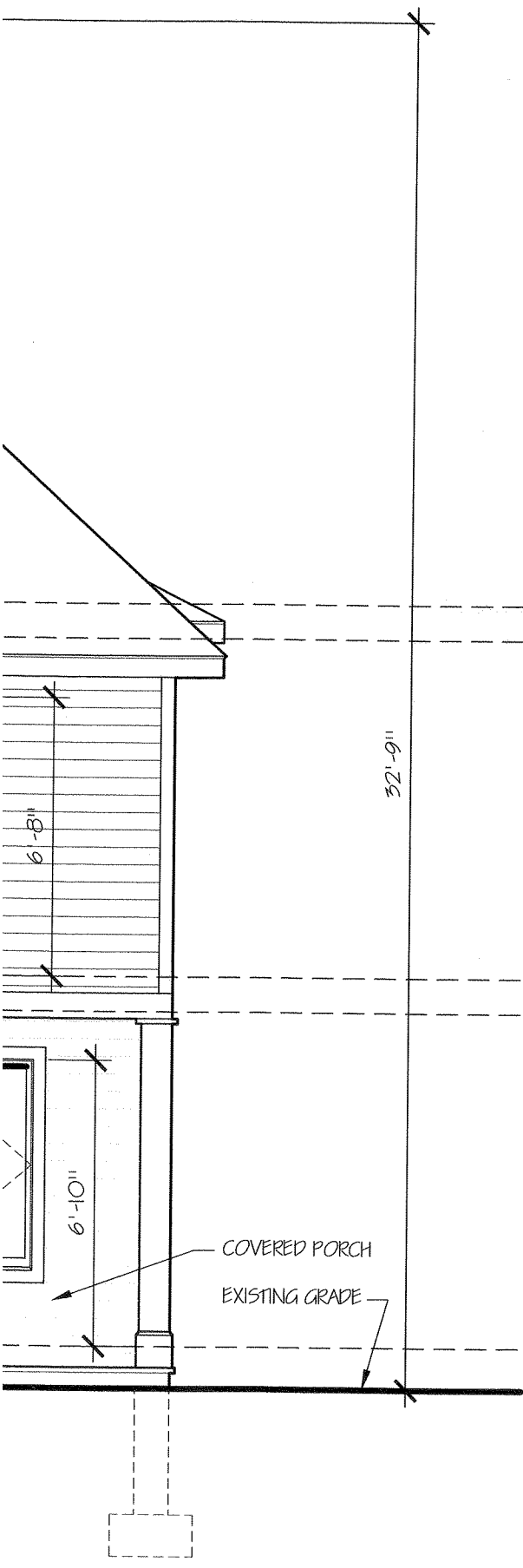



LINE OF HOUSE ROOF FROM PREVIOUS SUBMISSION REMOVED

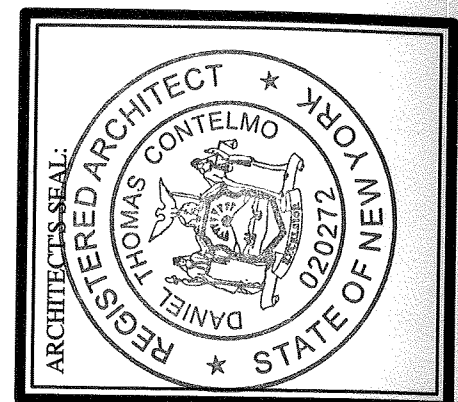

30 Croft Road
Poughkeepsie, NY 12603

Phone 845-214-0802
Fax 845-462-8635

**DANIEL
CONTELMO
ARCHITECTS**

Est. 1989

New York State Education Law
These plans, specifications
unless he/she is acting under
New York State licensed Architect
and approval is given by
his, to allow for such
documents. These drawings,
documents are prepared for this
with respect to this
is not valid unless original seal
is attached to such use. Reuse,
on by any method in whole or
se documents shall not be
ers on any other projects,
ct, or for completion of this
is copyright laws to the design,
ns remains with the architect.

ELEVATION



ROOF HEIGHT REDUCED FROM 36 FEET TO 32 FEET 9 INCHES

DORMER IN BACKGROUND

NEW ADDITION FOR:
MURPHY RESIDENCE
 299 LAKESIDE ROAD
 NEWBURG, NEW YORK
 EXTERIOR ELEVATIONS



DATE:
 March 10th, 2016
 PROJECT:
 15012 "Murphy"
 SHEET:

A-3

REVISED
 MARCH 10, 2016

FLOOR TO BE INDICATED
 HORIZONTAL SIDING ← → VERTICAL SIDING @ LANDING

ELEVATION

$\frac{1}{4}'' = 1'-0''$

LINE OF HOUSE ROOF FROM PREVIOUS SUBMISSION REMOVED

COVERED PORCH ROOF REMOVED
COLUMNS REMOVED

ROOF HEIGHT FROM 36 FEET 9 INCH

DORMER IN BACKGROUND

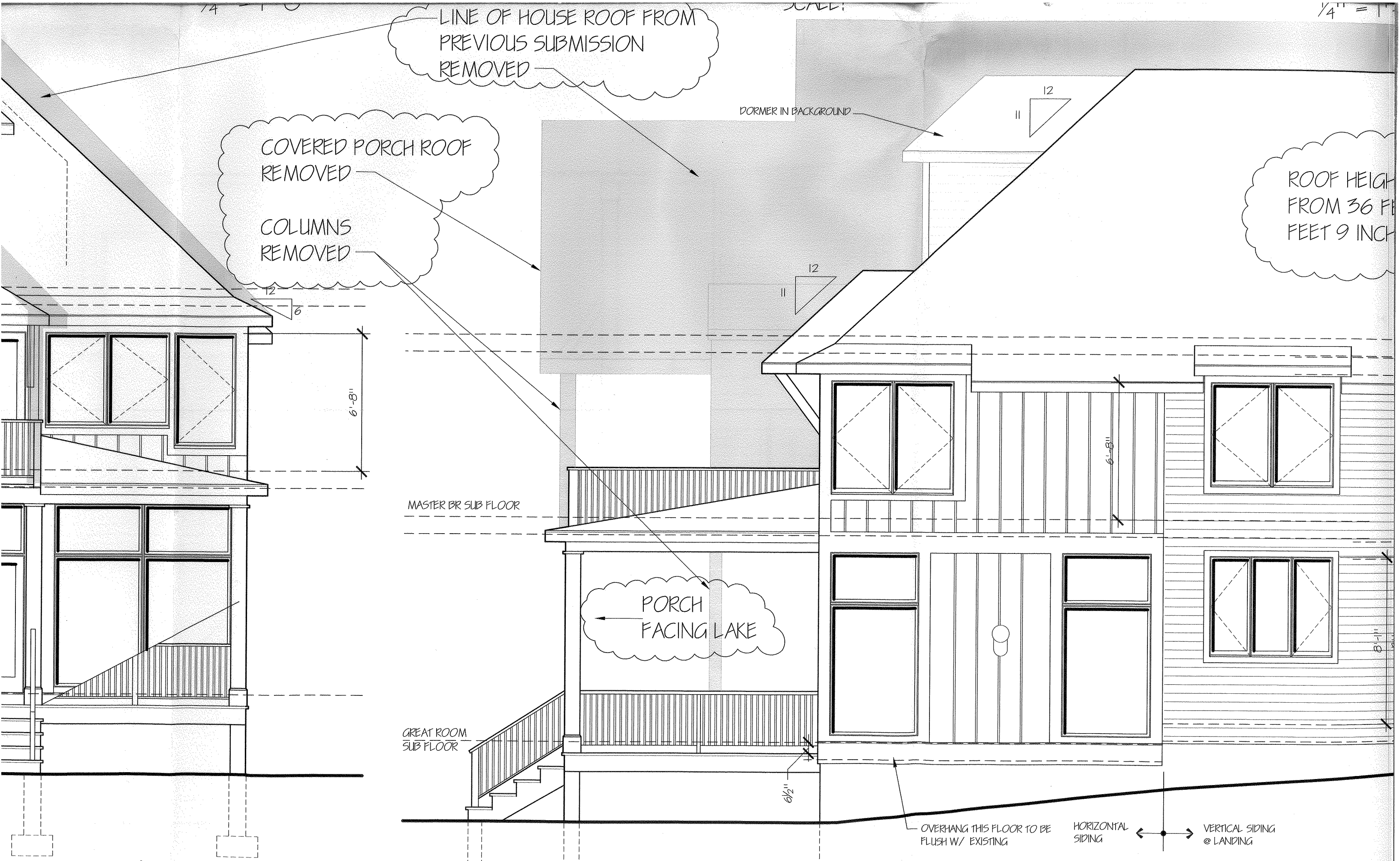

MASTER BR SUB FLOOR

PORCH FACING LAKE

GREAT ROOM SUB FLOOR

OVERHANG THIS FLOOR TO BE FLUSH W/ EXISTING

HORIZONTAL SIDING

VERTICAL SIDING @ LANDING

G LAKE)

LEFT ELEVATION

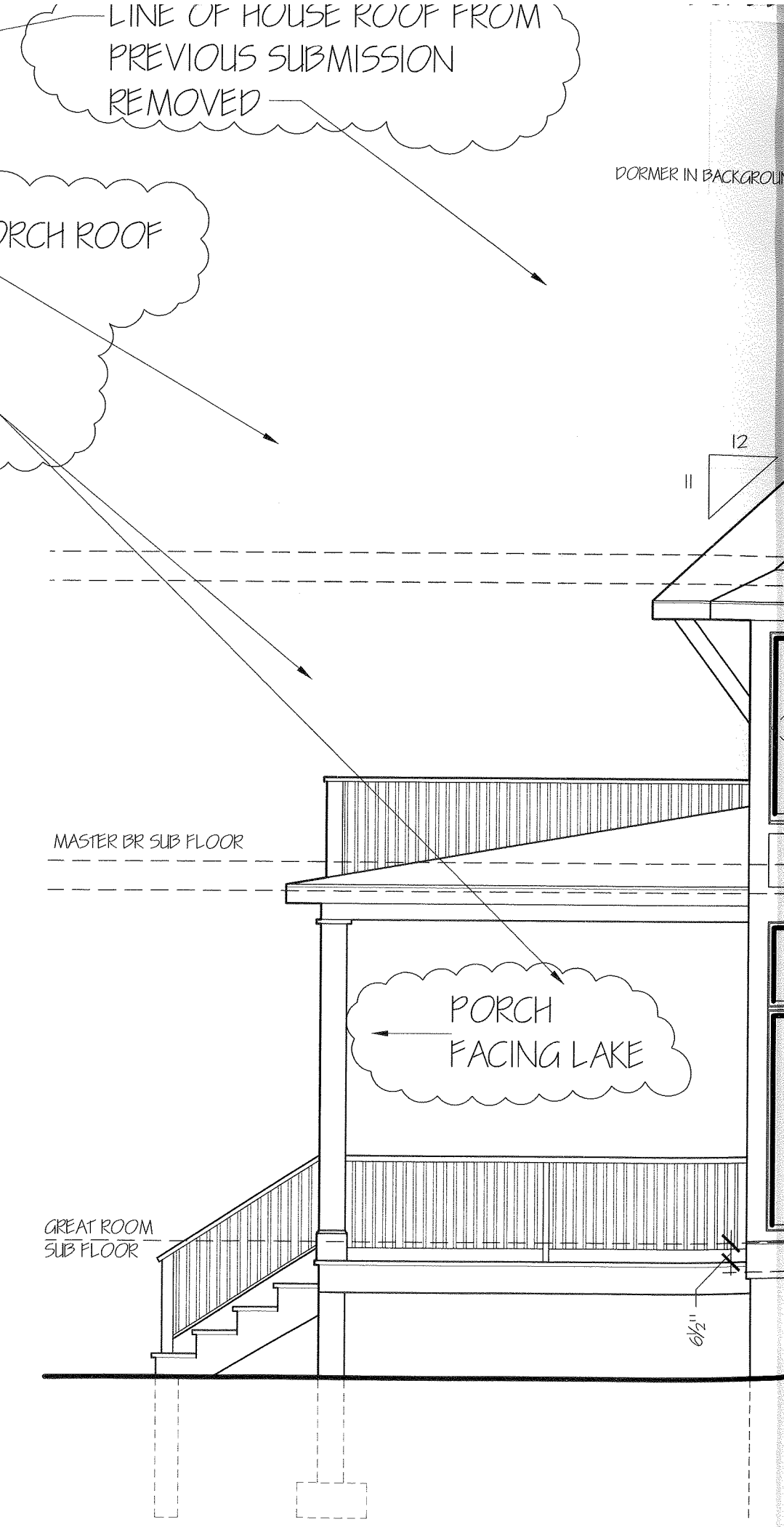

16 2:49:21 PM, TN

REAR ELEVATION (FACING LAKE)