

299 Lakeside Rd

CODE COMPLIANCE DEPT.  
 MAY 23 2016  
 Sign x 70

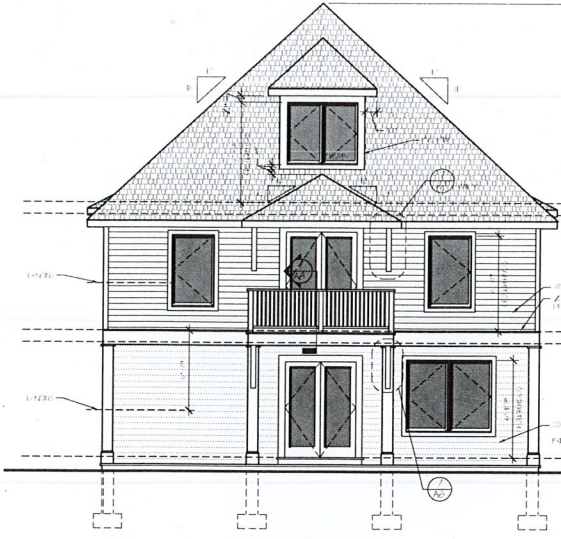

FRONT ELEVATION

SCALE: 1/8" = 1'-0"

REAR PORCH AND PATIO DECK  
 ALL OF WHICH ARE TO BE CONSTRUCTED IN ACCORDANCE WITH THE APPLICABLE LOCAL, STATE AND FEDERAL REGULATIONS.  
 THE EXISTING ROOF SHALL BE DEMOLISHED AND A NEW ROOF SHALL BE INSTALLED IN ACCORDANCE WITH THE APPLICABLE LOCAL, STATE AND FEDERAL REGULATIONS.  
 THE EXISTING EXTERIOR WALLS SHALL BE DEMOLISHED AND NEW EXTERIOR WALLS SHALL BE INSTALLED IN ACCORDANCE WITH THE APPLICABLE LOCAL, STATE AND FEDERAL REGULATIONS.  
 THE EXISTING FLOORING SHALL BE DEMOLISHED AND NEW FLOORING SHALL BE INSTALLED IN ACCORDANCE WITH THE APPLICABLE LOCAL, STATE AND FEDERAL REGULATIONS.  
 THE EXISTING PAINT SHALL BE REMOVED AND NEW PAINT SHALL BE APPLIED IN ACCORDANCE WITH THE APPLICABLE LOCAL, STATE AND FEDERAL REGULATIONS.



RIGHT ELEVATION

SCALE: 1/8" = 1'-0"

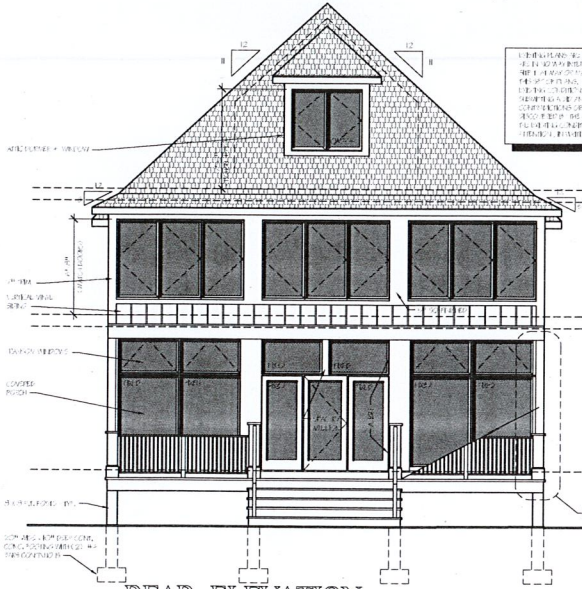

REAR ELEVATION

SCALE: 1/8" = 1'-0"

THE EXISTING ROOF SHALL BE DEMOLISHED AND A NEW ROOF SHALL BE INSTALLED IN ACCORDANCE WITH THE APPLICABLE LOCAL, STATE AND FEDERAL REGULATIONS.  
 THE EXISTING EXTERIOR WALLS SHALL BE DEMOLISHED AND NEW EXTERIOR WALLS SHALL BE INSTALLED IN ACCORDANCE WITH THE APPLICABLE LOCAL, STATE AND FEDERAL REGULATIONS.  
 THE EXISTING FLOORING SHALL BE DEMOLISHED AND NEW FLOORING SHALL BE INSTALLED IN ACCORDANCE WITH THE APPLICABLE LOCAL, STATE AND FEDERAL REGULATIONS.  
 THE EXISTING PAINT SHALL BE REMOVED AND NEW PAINT SHALL BE APPLIED IN ACCORDANCE WITH THE APPLICABLE LOCAL, STATE AND FEDERAL REGULATIONS.

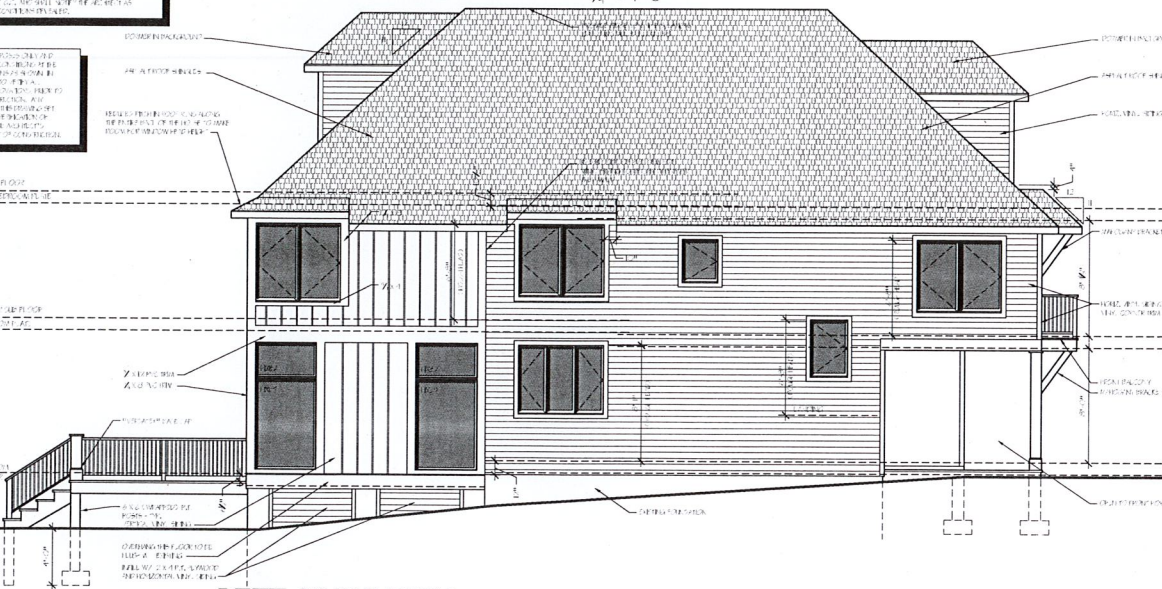

LEFT ELEVATION

SCALE: 1/8" = 1'-0"

NEW ADDITION FOR:  
**MURPHY RESIDENCE**  
 299 LAKESIDE ROAD  
 NEWBURG, NEW YORK

EXTERIOR ELEVATIONS

DATE: May 20<sup>th</sup>, 2016  
 PROJECT: 15012 'Murphy'  
 SHEET: A-3

DANIEL CONTELMO ARCHITECTS