



TOWN OF NEWBURGH

Crossroads of the Northeast

ZONING BOARD OF APPEALS
OLD TOWN HALL
308 GARDNERTOWN ROAD
NEWBURGH, NEW YORK 12550

APPLICATION

OFFICE OF ZONING BOARD
(845) 566-4901

DATED: 7/5/17

TO: THE ZONING BOARD OF APPEALS
THE TOWN OF NEWBURGH, NEW YORK 12550

I (WE) Jennifer + George Magavero PRESENTLY
RESIDING AT NUMBER 32 Paddock Place, Newburgh
TELEPHONE NUMBER 845-746-6418

HEREBY MAKE APPLICATION TO THE ZONING BOARD OF APPEALS FOR THE FOLLOWING:

- A USE VARIANCE
- AN AREA VARIANCE
- INTERPRETATION OF THE ORDINANCE
- SPECIAL PERMIT

1. LOCATION OF THE PROPERTY:

57-5-12 (TAX MAP DESIGNATION)
32 Paddock Place (STREET ADDRESS)
22 (ZONING DISTRICT)

2. PROVISION OF THE ZONING LAW APPLICABLE, (INDICATE THE SECTION AND SUBSECTION OF THE ZONING LAW APPLICABLE BY NUMBER; DO NOT QUOTE THE LAW).

Bulk Table Schedule 4



TOWN OF NEWBURGH

Crossroads of the Northeast

ZONING BOARD OF APPEALS
OLD TOWN HALL
308 GARDNERTOWN ROAD
NEWBURGH, NEW YORK 12550

3. IF VARIANCE TO THE ZONING LAW IS REQUESTED:

- a) APPEAL IS MADE FROM DISAPPROVAL BY THE TOWN BUILDING INSPECTOR OR BUILDING PERMIT APPLICATION. SEE ACCOMPANYING NOTICE DATED: 6/15/2017
- b) OR DENIAL (REFERRAL) BY THE PLANNING BOARD OF THE TOWN OF NEWBURGH OF AN APPLICATION TO THE BOARD, SEE ACCOMPANYING NOTICE DATED: _____

4. DESCRIPTION OF VARIANCE SOUGHT: Area Variance

5. IF A USE VARIANCE IS REQUESTED: STRICT APPLICATION OF THE ZONING LAW WOULD PRODUCE UNNECESSARY HARDSHIP IN THAT:

- a) UNDER APPLICABLE ZONING REGULATIONS THE APPLICANT IS DEPRIVED OF ALL ECONOMIC USE OR BENEFIT FROM THE PROPERTY IN QUESTION BECAUSE:
Requesting to add new deck due to damage of current deck. Also requesting to attach to pool.
(ATTACH WITH THIS APPLICATION COMPETENT FINANCIAL EVIDENCE ESTABLISHING SUCH DEPRIVATION)
- b) THE HARDSHIP IS UNIQUE AND DOES NOT APPLY TO A SUBSTANTIAL PORTION OF THE DISTRICT OR NEIGHBORHOOD BECAUSE:
The request will only affect the home property and will cause no other hardship
- c) THE VARIANCE WOULD NOT ALTER THE ESSENTIAL CHARACTER OF THE NEIGHBORHOOD BECAUSE:
Pool deck will be within property line and not visible.



TOWN OF NEWBURGH

Crossroads of the Northeast

ZONING BOARD OF APPEALS

OLD TOWN HALL

308 GARDNERTOWN ROAD

NEWBURGH, NEW YORK 12550

d) THE HARDSHIP HAS NOT BEEN SELF-CREATED BECAUSE:

Existing deck from original structure and needs to be replaced due to wear and tear.

6. IF AN AREA VARIANCE IS REQUESTED:

a) THE VARIANCE WILL NOT PRODUCE AN UNDESIRABLE CHANGE IN THE CHARACTER OF THE NEIGHBORHOOD OR A DETRIMENT TO NEARBY PROPERTIES BECAUSE:

Deck will not be visible as there is a privacy fence that will block the sight.

b) THE BENEFIT SOUGHT BY THE APPLICANT CAN NOT BE ACHIEVED BY SOME METHOD, FEASIBLE FOR THE APPLICANT TO PURSUE, OTHER THAN AN AREA VARIANCE, BECAUSE:

Pool in back of the house, this is where we will be placing the current deck, not suitable for another location.

c) THE REQUESTED AREA VARIANCE IS NOT SUBSTANTIAL BECAUSE:

Property layout will require deck to be placed in current position.

d) THE PROPOSED VARIANCE WILL NOT HAVE AN ADVERSE EFFECT OR IMPACT ON THE PHYSICAL OR ENVIRONMENTAL CONDITIONS IN THE NEIGHBORHOOD OR DISTRICT BECAUSE:

Will not create any physical or environmental problems etc.

e) THE HARDSHIP HAS NOT BEEN SELF-CREATED BECAUSE:

original structure is damaged, needs to be replaced.



TOWN OF NEWBURGH

Crossroads of the Northeast

ZONING BOARD OF APPEALS
OLD TOWN HALL
308 GARDNERTOWN ROAD
NEWBURGH, NEW YORK 12550

OFFICE OF ZONING BOARD
(845) 566-4901

7. ADDITIONAL REASONS (IF PERTINENT):

Julia Magawere
PETITIONER (S) SIGNATURE

STATE OF NEW YORK: COUNTY OF ORANGE:

SWORN TO THIS 5th DAY OF July 2017

Melisa Clarke-Dawson
NOTARY PUBLIC

MELISA CLARKE-DAWSON
Notary Public, State of New York
No. 01CL6207240
Qualified in Bronx County
Commission Expires August 17, 2017

NOTE: NYS GML Section 239-m (3) for proposed actions that are within 500 feet of the properties or thresholds listed in the statute the Zoning Board of Appeals is required to send a copy of the complete application to the Orange County Department of Planning to be reviewed prior to Zoning Board of Appeals decision. And also NYS GML Section 239-NN requires notification for any proposed actions, to the Municipal Clerk, within 500 feet of the Border of that adjoining County, Town or City.

(ALL MATERIALS REGARDING THE APPLICATION MUST BE SUBMITTED TO THE ZONING BOARD OFFICE FOR REVIEW NO LATER THAN 10 DAYS PRIOR TO THE HEARING DATE OR THEY MAY NOT BE CONSIDERED THE NIGHT OF THE MEETING).

(NOTE: BOARD MEMBERS MAKE SITE VISITS TO ALL THE PROPERTIES)

Short Environmental Assessment Form

Part 1 - Project Information

Instructions for Completing

Part 1 - Project Information. The applicant or project sponsor is responsible for the completion of Part 1. Responses become part of the application for approval or funding, are subject to public review, and may be subject to further verification. Complete Part 1 based on information currently available. If additional research or investigation would be needed to fully respond to any item, please answer as thoroughly as possible based on current information.

Complete all items in Part 1. You may also provide any additional information which you believe will be needed by or useful to the lead agency; attach additional pages as necessary to supplement any item.

Part 1 - Project and Sponsor Information			
Name of Action or Project:			
Project Location (describe, and attach a location map):			
Brief Description of Proposed Action:			
Name of Applicant or Sponsor:		Telephone: 845-746-6418	
Jennifer Magavero		E-Mail: jennmagavero@yahoo	
Address: 32 Paddock Place			
City/PO: Newburgh		State: New York	Zip Code: 12550
1. Does the proposed action only involve the legislative adoption of a plan, local law, ordinance, administrative rule, or regulation?			
If Yes, attach a narrative description of the intent of the proposed action and the environmental resources that may be affected in the municipality and proceed to Part 2. If no, continue to question 2.			NO YES
			<input type="checkbox"/> <input type="checkbox"/>
2. Does the proposed action require a permit, approval or funding from any other governmental Agency?			NO YES
If Yes, list agency(s) name and permit or approval:			<input checked="" type="checkbox"/> <input type="checkbox"/>
3.a. Total acreage of the site of the proposed action? _____ acres			
b. Total acreage to be physically disturbed? _____ acres			
c. Total acreage (project site and any contiguous properties) owned or controlled by the applicant or project sponsor? _____ acres			
4. Check all land uses that occur on, adjoining and near the proposed action.			
<input type="checkbox"/> Urban <input type="checkbox"/> Rural (non-agriculture) <input type="checkbox"/> Industrial <input type="checkbox"/> Commercial <input checked="" type="checkbox"/> Residential (suburban)			
<input type="checkbox"/> Forest <input type="checkbox"/> Agriculture <input type="checkbox"/> Aquatic <input type="checkbox"/> Other (specify): _____			
<input type="checkbox"/> Parkland			

<p>5. Is the proposed action,</p> <p>a. A permitted use under the zoning regulations?</p> <p>b. Consistent with the adopted comprehensive plan?</p>	<p>NO</p> <p><input type="checkbox"/></p> <p><input type="checkbox"/></p>	<p>YES</p> <p><input type="checkbox"/></p> <p><input type="checkbox"/></p>	<p>N/A</p> <p><input type="checkbox"/></p> <p><input type="checkbox"/></p>
<p>6. Is the proposed action consistent with the predominant character of the existing built or natural landscape?</p>	<p>NO</p> <p><input type="checkbox"/></p>	<p>YES</p> <p><input checked="" type="checkbox"/></p>	
<p>7. Is the site of the proposed action located in, or does it adjoin, a state listed Critical Environmental Area? If Yes, identify: _____</p>	<p>NO</p> <p><input type="checkbox"/></p>	<p>YES</p> <p><input type="checkbox"/></p>	
<p>8. a. Will the proposed action result in a substantial increase in traffic above present levels?</p> <p>b. Are public transportation service(s) available at or near the site of the proposed action?</p> <p>c. Are any pedestrian accommodations or bicycle routes available on or near site of the proposed action?</p>	<p>NO</p> <p><input checked="" type="checkbox"/></p> <p><input checked="" type="checkbox"/></p> <p><input checked="" type="checkbox"/></p>	<p>YES</p> <p><input type="checkbox"/></p> <p><input type="checkbox"/></p> <p><input type="checkbox"/></p>	
<p>9. Does the proposed action meet or exceed the state energy code requirements? If the proposed action will exceed requirements, describe design features and technologies: _____</p>	<p>NO</p> <p><input type="checkbox"/></p>	<p>YES</p> <p><input type="checkbox"/></p>	
<p>10. Will the proposed action connect to an existing public/private water supply? If No, describe method for providing potable water: _____</p>	<p>NO</p> <p><input checked="" type="checkbox"/></p>	<p>YES</p> <p><input type="checkbox"/></p>	
<p>11. Will the proposed action connect to existing wastewater utilities? If No, describe method for providing wastewater treatment: _____</p>	<p>NO</p> <p><input checked="" type="checkbox"/></p>	<p>YES</p> <p><input type="checkbox"/></p>	
<p>12. a. Does the site contain a structure that is listed on either the State or National Register of Historic Places? b. Is the proposed action located in an archeological sensitive area?</p>	<p>NO</p> <p><input checked="" type="checkbox"/></p> <p><input checked="" type="checkbox"/></p>	<p>YES</p> <p><input type="checkbox"/></p> <p><input type="checkbox"/></p>	
<p>13. a. Does any portion of the site of the proposed action, or lands adjoining the proposed action, contain wetlands or other waterbodies regulated by a federal, state or local agency? b. Would the proposed action physically alter, or encroach into, any existing wetland or waterbody? If Yes, identify the wetland or waterbody and extent of alterations in square feet or acres: _____</p>	<p>NO</p> <p><input checked="" type="checkbox"/></p> <p><input checked="" type="checkbox"/></p>	<p>YES</p> <p><input type="checkbox"/></p> <p><input type="checkbox"/></p>	
<p>14. Identify the typical habitat types that occur on, or are likely to be found on the project site. Check all that apply: <input type="checkbox"/> Shoreline <input type="checkbox"/> Forest <input type="checkbox"/> Agricultural/grasslands <input type="checkbox"/> Early mid-successional <input type="checkbox"/> Wetland <input type="checkbox"/> Urban <input type="checkbox"/> Suburban</p>			
<p>15. Does the site of the proposed action contain any species of animal, or associated habitats, listed by the State or Federal government as threatened or endangered?</p>	<p>NO</p> <p><input checked="" type="checkbox"/></p>	<p>YES</p> <p><input type="checkbox"/></p>	
<p>16. Is the project site located in the 100 year flood plain?</p>	<p>NO</p> <p><input type="checkbox"/></p>	<p>YES</p> <p><input type="checkbox"/></p>	
<p>17. Will the proposed action create storm water discharge, either from point or non-point sources? If Yes, a. Will storm water discharges flow to adjacent properties? <input type="checkbox"/> NO <input type="checkbox"/> YES b. Will storm water discharges be directed to established conveyance systems (runoff and storm drains)? If Yes, briefly describe: _____ <input type="checkbox"/> NO <input type="checkbox"/> YES</p>	<p>NO</p> <p><input type="checkbox"/></p>	<p>YES</p> <p><input type="checkbox"/></p>	

<p>18. Does the proposed action include construction or other activities that result in the impoundment of water or other liquids (e.g. retention pond, waste lagoon, dam)?</p> <p>If Yes, explain purpose and size: _____</p> <p>_____</p> <p>_____</p>	<p>NO</p> <p><input checked="" type="checkbox"/></p>	<p>YES</p> <p><input type="checkbox"/></p>
<p>19. Has the site of the proposed action or an adjoining property been the location of an active or closed solid waste management facility?</p> <p>If Yes, describe: _____</p> <p>_____</p> <p>_____</p>	<p>NO</p> <p><input checked="" type="checkbox"/></p>	<p>YES</p> <p><input type="checkbox"/></p>
<p>20. Has the site of the proposed action or an adjoining property been the subject of remediation (ongoing or completed) for hazardous waste?</p> <p>If Yes, describe: _____</p> <p>_____</p> <p>_____</p>	<p>NO</p> <p><input checked="" type="checkbox"/></p>	<p>YES</p> <p><input type="checkbox"/></p>
<p>I AFFIRM THAT THE INFORMATION PROVIDED ABOVE IS TRUE AND ACCURATE TO THE BEST OF MY KNOWLEDGE</p>		
<p>Applicant/sponsor name: <u> Jennifer Magaweko </u></p>	<p>Date: <u> 7/5/17 </u></p>	
<p>Signature: <u> Jennifer Magaweko </u></p>		

Agency Use Only [If applicable]

Project:

Date:

Short Environmental Assessment Form
Part 2 - Impact Assessment

Part 2 is to be completed by the Lead Agency.

Answer all of the following questions in Part 2 using the information contained in Part 1 and other materials submitted by the project sponsor or otherwise available to the reviewer. When answering the questions the reviewer should be guided by the concept "Have my responses been reasonable considering the scale and context of the proposed action?"

	No, or small impact may occur	Moderate to large impact may occur
1. Will the proposed action create a material conflict with an adopted land use plan or zoning regulations?	<input type="checkbox"/>	<input type="checkbox"/>
2. Will the proposed action result in a change in the use or intensity of use of land?	<input type="checkbox"/>	<input type="checkbox"/>
3. Will the proposed action impair the character or quality of the existing community?	<input type="checkbox"/>	<input type="checkbox"/>
4. Will the proposed action have an impact on the environmental characteristics that caused the establishment of a Critical Environmental Area (CEA)?	<input type="checkbox"/>	<input type="checkbox"/>
5. Will the proposed action result in an adverse change in the existing level of traffic or affect existing infrastructure for mass transit, biking or walkway?	<input type="checkbox"/>	<input type="checkbox"/>
6. Will the proposed action cause an increase in the use of energy and it fails to incorporate reasonably available energy conservation or renewable energy opportunities?	<input type="checkbox"/>	<input type="checkbox"/>
7. Will the proposed action impact existing: a. public / private water supplies?	<input type="checkbox"/>	<input type="checkbox"/>
b. public / private wastewater treatment utilities?	<input type="checkbox"/>	<input type="checkbox"/>
8. Will the proposed action impair the character or quality of important historic, archaeological, architectural or aesthetic resources?	<input type="checkbox"/>	<input type="checkbox"/>
9. Will the proposed action result in an adverse change to natural resources (e.g., wetlands, waterbodies, groundwater, air quality, flora and fauna)?	<input type="checkbox"/>	<input type="checkbox"/>
10. Will the proposed action result in an increase in the potential for erosion, flooding or drainage problems?	<input type="checkbox"/>	<input type="checkbox"/>
11. Will the proposed action create a hazard to environmental resources or human health?	<input type="checkbox"/>	<input type="checkbox"/>

Agency Use Only [If applicable]

Project:

Date:

Short Environmental Assessment Form
Part 3 Determination of Significance

For every question in Part 2 that was answered "moderate to large impact may occur", or if there is a need to explain why a particular element of the proposed action may or will not result in a significant adverse environmental impact, please complete Part 3. Part 3 should, in sufficient detail, identify the impact, including any measures or design elements that have been included by the project sponsor to avoid or reduce impacts. Part 3 should also explain how the lead agency determined that the impact may or will not be significant. Each potential impact should be assessed considering its setting, probability of occurring, duration, irreversibility, geographic scope and magnitude. Also consider the potential for short-term, long-term and cumulative impacts.

<input type="checkbox"/>	Check this box if you have determined, based on the information and analysis above, and any supporting documentation, that the proposed action may result in one or more potentially large or significant adverse impacts and an environmental impact statement is required.
<input type="checkbox"/>	Check this box if you have determined, based on the information and analysis above, and any supporting documentation, that the proposed action will not result in any significant adverse environmental impacts.
_____	_____
Name of Lead Agency	Date
_____	_____
Print or Type Name of Responsible Officer in Lead Agency	Title of Responsible Officer
_____	_____
Signature of Responsible Officer in Lead Agency	Signature of Preparer (if different from Responsible Officer)

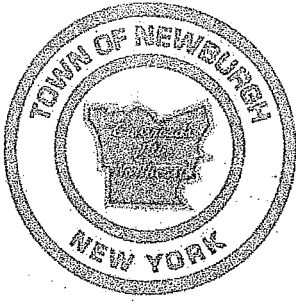

TOWN OF NEWBURGH

~Crossroads of the Northeast~

CODE COMPLIANCE DEPARTMENT
308 GARDNERTOWN ROAD
NEWBURGH, NEW YORK 12550

TELEPHONE 845-564-7801
FAX LINE 845-564-7802

2630-17

NOTICE OF DISAPPROVAL OF BUILDING PERMIT APPLICATION

Date: 06/15/2017

Application No. 17-0346

To: George Mogavero
32 Paddock PI
Newburgh, NY 12550

SBL: 57-5-12
ADDRESS: 32 Paddock PI

ZONE: R2

PLEASE TAKE NOTICE that your application dated 05/09/2017 for permit to build a 12 x 12 pool deck and connect it to the rear house deck on the premises located at 32 Paddock PI is returned herewith and disapproved on the following grounds:

Town of Newburgh Municipal Code:

1) Bulk table schedule 4 Requires a 40' minimum rear yard setback.

Joseph Mattina

Cc: Town Clerk & Assessor (500')
File

Town of Newburgh Code Compliance

OWNER INFORMATION **BUILT WITH OUT A PERMIT** YES / **NO**

NAME: George Mogavero Building Application # 17-0346

ADDRESS: 32 Paddock Place

PROJECT INFORMATION: **AREA VARIANCE** USE VARIANCE

TYPE OF STRUCTURE: 12 x 12 pool deck onnected to house deck

SBL: 57-5-12 ZONE: R-2

TOWN WATER: **YES** / NO TOWN SEWER: **YES** / NO

2630-17

	MAXIMUM	EXISTING	PROPOSED	VARIANCE	VARIANCE PERCENTAGE
LOT AREA					
LOT WIDTH					
LOT DEPTH					
FRONT YARD					
REAR YARD	40'		10'-2"	29'-10"	74.60%
SIDE YARD			Now the pool is connected to the dwelling must comply with 40' minimum setback		
MAX. BUILDING HEIGHT					
BUILDING COVERAGE	OK				
SURFACE COVERAGE	OK				

INCREASING DEGREE OF NON-CONFORMITY - 185-19-C-1 YES / NO
 2 OR MORE FRONT YARDS FOR THIS PROPERTY YES / NO
 CORNER LOT - 185-17-A **YES** / NO

ACCESSORY STRUCTURE:

GREATER THEN 1000 S.F. OR BY FORMULA - 185-15-A-4 YES / NO
 FRONT YARD - 185-15-A YES / NO
 STORAGE OF MORE THEN 4 VEHICLES YES / NO
 HEIGHT MAX. 15 FEET - 185-15-A-1 YES / NO
 10% MAXIMUM YARD COVERAGE - 185-15-A-3 YES / NO

NOTES: Corner lot Stirrup & Paddock / Pool has permit and co.

VARIANCE(S) REQUIRED:

- 1 Bulk table schedule 4 Requires a 40' mininum rear yard setback.
- 2 _____
- 3 _____
- 4 _____

REVIEWED BY: Joseph Mattina DATE: 15-Jun-17

PADDOCK PL

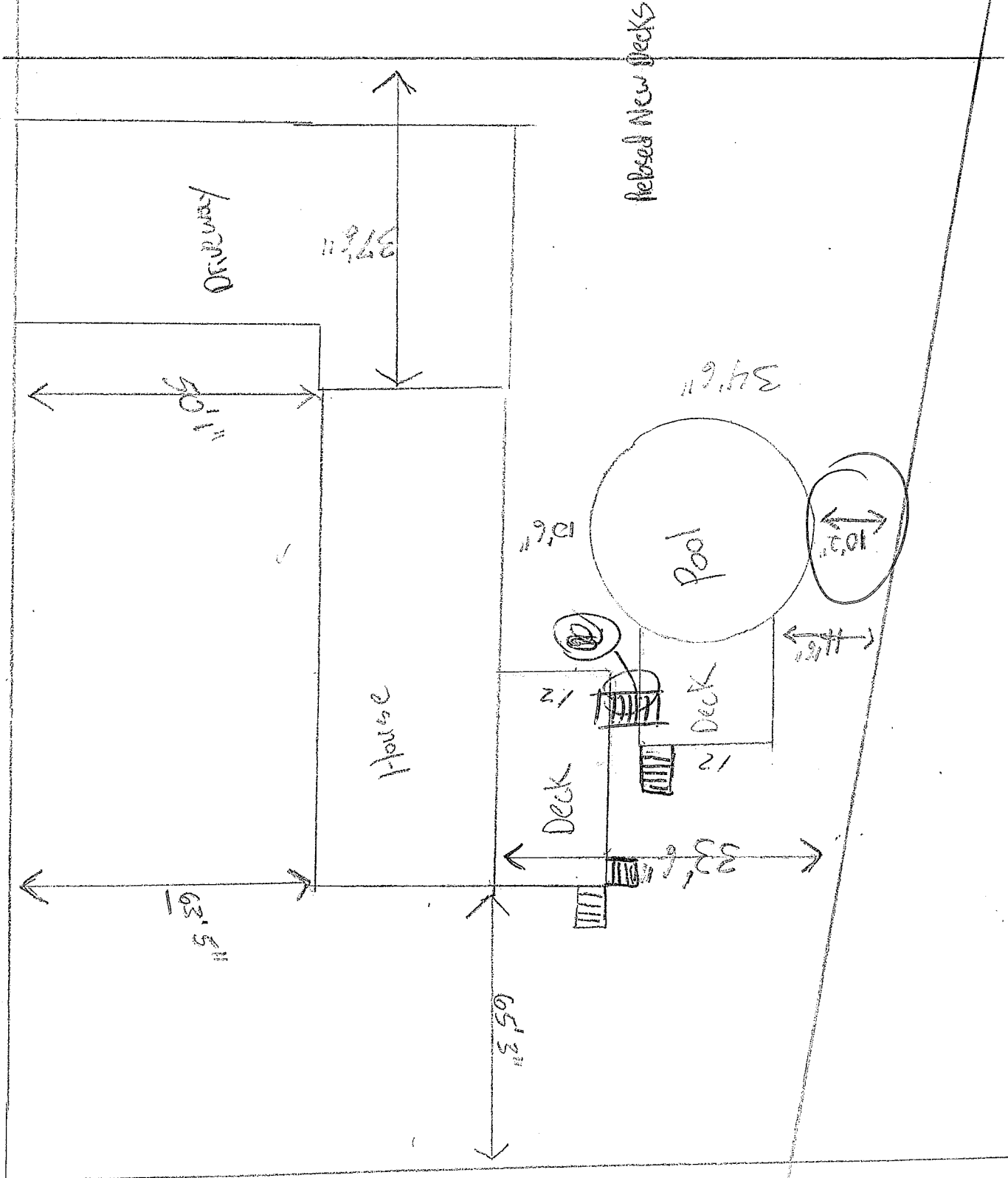

STIRRUP ST

ORANGE COUNTY CLERK'S OFFICE RECORDING PAGE

THIS PAGE IS PART OF THE INSTRUMENT - DO NOT REMOVE

TYPE IN BLACK INK:
NAME(S) OF PARTY(S) TO DOCUMENT

George Mogavero, Jr.

TO
George Mogavero, Jr. and
Jennifer Mogavero

SECTION 57 BLOCK 5 LOT 12



RECORD AND RETURN TO:
(name and address)

Sarah Ramos, Esq.
5 Kingsville Drive
Monroe NY 10950

*Law original
7/6/15*

THIS IS PAGE ONE OF THE RECORDING

ATTACH THIS SHEET TO THE FIRST PAGE OF EACH
RECORDED INSTRUMENT ONLY

DO NOT WRITE BELOW THIS LINE

INSTRUMENT TYPE: DEED MORTGAGE SATISFACTION ASSIGNMENT OTHER

PROPERTY LOCATION

- ___ 2089 BLOOMING GROVE (TN)
- ___ 2001 WASHINGTONVILLE (VLG)
- ___ 2003 SO. BLOOMING GROVE (VLG)
- ___ 2289 CHESTER (TN)
- ___ 2201 CHESTER (VLG)
- ___ 2489 CORNWALL (TN)
- ___ 2401 CORNWALL (VLG)
- ___ 2600 CRAWFORD (TN)
- ___ 2800 DEERPARK (TN)
- ___ 3089 GOSHEN (TN)
- ___ 3001 GOSHEN (VLG)
- ___ 3003 FLORIDA (VLG)
- ___ 3005 CHESTER (VLG)
- ___ 3200 GREENVILLE (TN)
- ___ 3489 HAMPTONBURGH (TN)
- ___ 3401 MAYBROOK (VLG)
- ___ 3689 HIGHLANDS (TN)
- ___ 3601 HIGHLAND FALLS (VLG)
- ___ 3889 MINISINK (TN)
- ___ 3801 UNIONVILLE (VLG)
- ___ 4089 MONROE (TN)
- ___ 4001 MONROE (VLG)
- ___ 4003 HARRIMAN (VLG)
- ___ 4005 KIRYAS JOEL (VLG)
- ___ 4289 MONTGOMERY (TN)
- ___ 4201 MAYBROOK (VLG)
- ___ 4203 MONTGOMERY (VLG)
- ___ 4205 WALDEN (VLG)
- ___ 4489 MOUNT HOPE (TN)
- ___ 4401 OTISVILLE (VLG)
- ___ 4600 NEWBURGH (TN)
- ___ 4800 NEW WINDSOR (TN)
- ___ 5089 TUXEDO (TN)
- ___ 5001 TUXEDO PARK (VLG)
- ___ 5200 WALLKILL (TN)
- ___ 5489 WARWICK (TN)
- ___ 5401 FLORIDA (VLG)
- ___ 5403 GREENWOOD LAKE (VLG)
- ___ 5405 WARWICK (VLG)
- ___ 5600 WAWAYANDA (TN)
- ___ 5889 WOODBURY (TN)
- ___ 5801 HARRIMAN (VLG)
- ___ 5809 WOODBURY (VLG)
- ___ CITIES
- ___ 0900 MIDDLETOWN
- ___ 1100 NEWBURGH
- ___ 1300 PORT JERVIS
- ___ 9999 HOLD

NO. PAGES 4 CROSS REF. _____
CERT. COPY _____ ADD'L X-REF. _____
MAP# _____ PGS. _____

PAYMENT TYPE: CHECK
CASH
CHARGE
NO FEE

Taxable
CONSIDERATION \$ 0
TAX EXEMPT _____
Taxable
MORTGAGE AMT. \$ _____

- MORTGAGE TAX TYPE:
- ___ (A) COMMERCIAL/FULL 1%
 - ___ (B) 1 OR 2 FAMILY
 - ___ (C) UNDER \$10,000
 - ___ (E) EXEMPT
 - ___ (F) 3 TO 6 UNITS
 - ___ (I) NAT.PERSON/CR. UNION
 - ___ (J) NAT.PER-CR.UN/1 OR 2
 - ___ (K) CONDO

Donna L. Benson
DONNA L. BENSON
ORANGE COUNTY CLERK

Received From Greenacre

RECORDED/FILED
04/03/2012/ 13:38:28
DONNA L. BENSON
County Clerk
ORANGE COUNTY, NY
FILE#20120033445
DEED R / BK 13322PB 1494
RECORDING FEES 190.00
TTX# 004198 T TAX 0.00
Receipt#1434821 #aryp



Bargain & Sale Deed with Covenants Against Grantor's Acts
Individual or Corporation

CONSULT YOUR LAWYER BEFORE SIGNING THIS INSTRUMENT

THIS INDENTURE, made the 23rd day of February, 2012

BETWEEN GEORGE MOGAVERO, JR., residing at 32 Paddock Place, Newburgh, New York 12550

party of the first part, and

GEORGE MOGAVERO, JR., and JENNIFER MOGAVERO, as husband and wife, residing at 32 Paddock Place, Newburgh, New York 12550

parties of the second part,

WITNESSETH, that the party of the first part, in consideration of Ten Dollars, lawful money of the United States in hand paid by the party of the second part, does hereby grant and release unto the party of the second part, the heirs or successors and assigns of the party of the second part forever,

ALL that certain plot, piece or parcel of land, situate, lying and being in the Town of Newburgh County of Orange, State of New York and more particularly described in the Schedule "A" attached hereto and made a part hereof.

BEING the same premises conveyed by George Mogavero, Jr. and Alisa Schaeffer as joint tenants with right of survivorship to George Mogavero, Jr. dated September 17, 2005 and recorded December 7, 2005 in the Orange County Clerk's Office in Liber 12014 cp 433.

BEING the premises commonly known as 32 Paddock Place, Newburgh, New York 12550.

This conveyance is made subject to all enforceable covenants, easements, conditions and restrictions of record affecting said premises.

TOGETHER with all right, title and interest, if any, of the party of the first part of, in and to any streets and roads abutting the above-described premises to the center lines thereof;

TOGETHER with the appurtenances and all the estate and rights of Grantor in and to said premises,

TO HAVE AND TO HOLD the premises herein granted unto Grantee and his heirs, executors, administrators, successors and assigns forever.

AND the Party of the First Part covenants as follows:

FIRST, that the Parties of the Second Part shall quietly enjoy the said premises;

SECOND, that the Party of the First Part will forever warrant the title to the said premises;

THIRD, Grantor, in compliance with Section 13 of the Lien Law, covenants that he will receive the consideration for this conveyance and will hold the right to receive such consideration as a trust fund to be applied first for the purpose of paying the cost of the improvement before using any part of the total of the same for any other purpose.

The word "party" shall be construed as if it read "parties" whenever the sense of this indenture so requires.

IN WITNESS WHEREOF, Grantor has duly executed this deed on the date first above written.

IN PRESENCE OF:

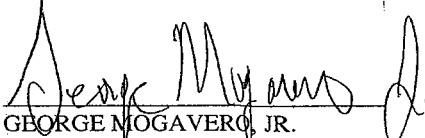
GEORGE MOGAVERO, JR.

STATE OF NEW YORK)
 ss.:
COUNTY OF ORANGE)

On the 23 day of February in the year of 2012 before me, the undersigned, a notary public in and for said state, personally appeared GEORGE MOGAVERO, JR. personally known to me or proved to me on the basis of satisfactory evidence to be the individual whose name is subscribed to the within instrument and acknowledged to me that he executed the same in his capacity as, and that by his signature on the instrument, the individual, or the person upon behalf of which the individual acted, executed the instrument.

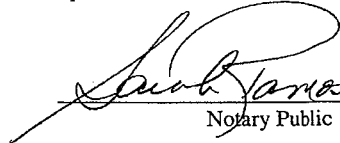

Notary Public

SARAH RAMOS
Notary Public, State of New York
Reg #01RA6033052
Qualified in Orange County
Commission Expires Nov 8, 2013

STATE OF NEW YORK
COUNTY OF ORANGE
TOWN OF NEWBURGH

SECTION 57
BLOCK 5
LOT 12

RECORD & RETURN TO:

SARAH RAMOS, ESQ.
PO BOX 226
MONROE, NEW YORK 10949

SCHEDULE "A" - DESCRIPTION

ALL that certain lot, piece or parcel of land, lying and being in the TOWN OF NEWBURGH, COUNTY OF ORANGE, STATE OF NEW YORK, known and shown as lot 4 block 1 Map of Meadow Hill Subdivision, Town of Newburgh, Orange County, New York, dated July 25, 1963 made by Herbert L. Kartiganer PELS revised April 16, 1964 and filed April 27, 1964 as Map 2043 in the Orange County Clerk's Office.

SECTION 56

SECTION 58

Mogavero
32 Paddock Place
(57-5-12)

