

**LOCATION MAP**  
SCALE: 1"=2000'

**SITE LEGEND:**

	PROPOSED SETBACK LINE
	PROPOSED BUILDING
	PROPOSED PAVEMENT
	PROPOSED ROAD CENTER LINE
	PROPOSED PARKING COURT

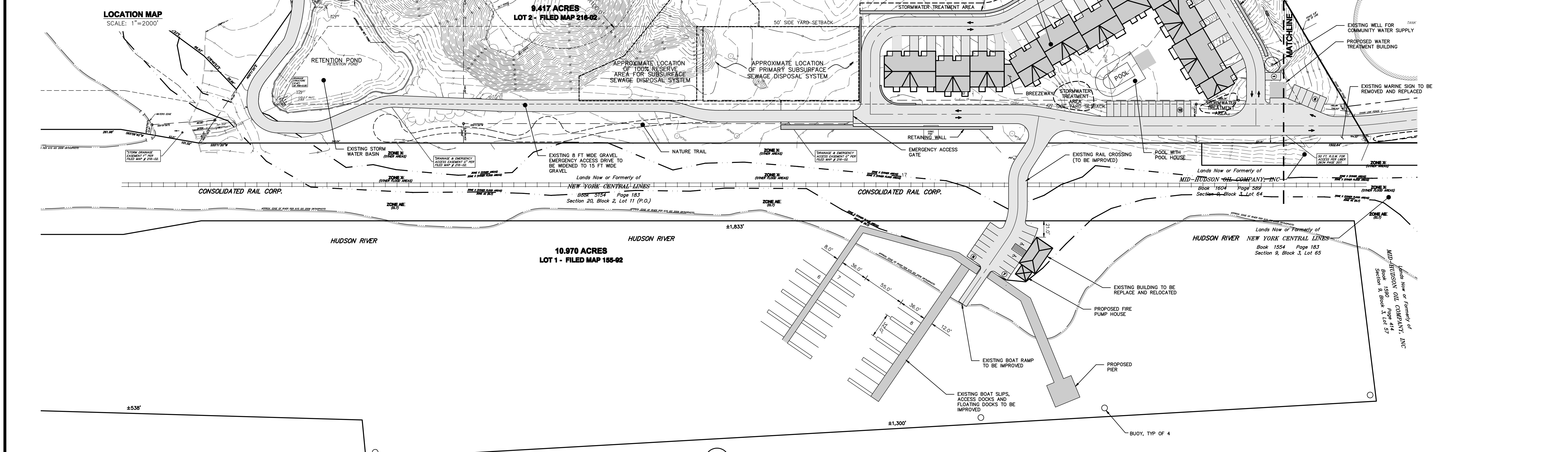

**1 PREFERRED CONCEPTUAL SITE PLAN**  
SCALE: 1"=50'

MINIMUM BULK REQUIREMENTS :	REQUIRED	PROPOSED
LOT SIZE (TOTAL AREA)	5 AC.	20.4 AC.
LOT WIDTH	200 FT	>200 FT
LOT DEPTH	200 FT	>200 FT
FRONT YARD	50 FT	N/A
REAR YARD	0 FT (A)	N/A
	60 FT (B)	N/A
RESIDENTIAL BUFFER	40 FT (B)	40 FT
SIDE YARD MIN/TOTAL	50/100 FT	50/100 FT
MAX. BUILDING HEIGHT	40 FT	40 FT
MAX. LOT COVERAGE	40%	2.5%
MAX. LOT SURFACE COVERAGE	80%	<80%
MAX. TOWNHOME DENSITY	20 UNITS	20 UNITS
TOWNHOME SIZE	1,500 SF	21,500 SF
MAX. NUMBER OF SIGNS	1	1
MAX. SIGNAGE AREA	15 SF	15 SF
BOAT MOORINGS	100	8*
DISTANCE BETWEEN PRINCIPAL BUILDINGS	35 FT	N/A
MINIMUM INTERIOR PARKING LANDSCAPING	5%	25%

**RECORD OWNER:**  
MID HUDSON MARINA  
P.O. BOX 487  
CORNWALL-ON-HUDSON, NY 12520

**DEVELOPER / APPLICANT:**  
MID HUDSON MARINA  
P.O. BOX 487  
CORNWALL-ON-HUDSON, NY 12520

**SITE CIVIL ENGINEER:**  
CHAZEN ENGINEERING & LAND SURVEYING CO., P.C.  
21 FOX STREET, POUGHKEEPSIE, NY 12601  
PHONE: (845) 454-3980

**TAX MAP INFORMATION:**  
TOWN OF NEWBURGH, NEW YORK  
SECTION 121, BLOCK 2, LOT 1 &  
SECTION 121, BLOCK 2, LOT 2

**AREA:**  
TOTAL PROJECT ACREAGE : 20.387 ACRES

**ZONING INFORMATION:**  
TAX LOT DATA : TOWN OF NEWBURGH, SECTION 121, BLOCK 2 LOTS 1&2  
TOTAL ACREAGE : 20.387 ACRES PROPOSED  
USE : MARINA WITH ACCESSORY RESIDENTIAL TOWNHOMES  
ZONE: I (INDUSTRIAL BUSINESS DISTRICT) WITH MARINA TOWNHOME OVERLAY DISTRICT (MT)

**GENERAL NOTES:**  
1. PROPERTY SHOWN HEREON IS LOTS 1 & 2 OF FILED MAP 216-02 AS SHOWN ON A MAP ENTITLED, "LOT LINE CHANGE PLAN PREPARED FOR ANCHORAGE-ON-HUDSON", FILED IN THE ORANGE COUNTY CLERK'S OFFICE ON 10-17-02.

(A) NO SETBACK REQUIRED AT SHORELINE  
(B) ACCESSORY TOWNHOME ONLY  
\* ZONING VARIANCE OR AMENDMENT REQUESTED

**PARKING TABLE**

USE	REQUIRED PARKING COUNT <sup>(1)</sup>		REQUIRED SPACES	PROVIDED SPACES
	REQUIRED	UNIT		
MULTIPLE DWELLING	2 SP/UNIT	20	40	40 (23 DRIVEWAY SPACES)
POOL HOUSE	1 SP/150 SF	450 SF	3	3
WATER TREATMENT BLDG	1 SP/150 SF	150 SF	1	1
MARINA SHOP	1 SP/150 SF	1,000 SF	7	7
BOAT SLIPS	.49 SP/BERTH	25	8	8
<b>TOTAL:</b>			<b>59</b>	<b>59</b>

(1) OFF STREET PARKING REQUIREMENTS PER TOWN OF NEWBURGH ZONING CODE, BUILDING USE PER "SCHEDULE OF OFF STREET PARKING REQUIREMENTS FOR NON RESIDENTIAL USES", MARINA USE PER "CHART 1 - PARKING GENERATION RATES"

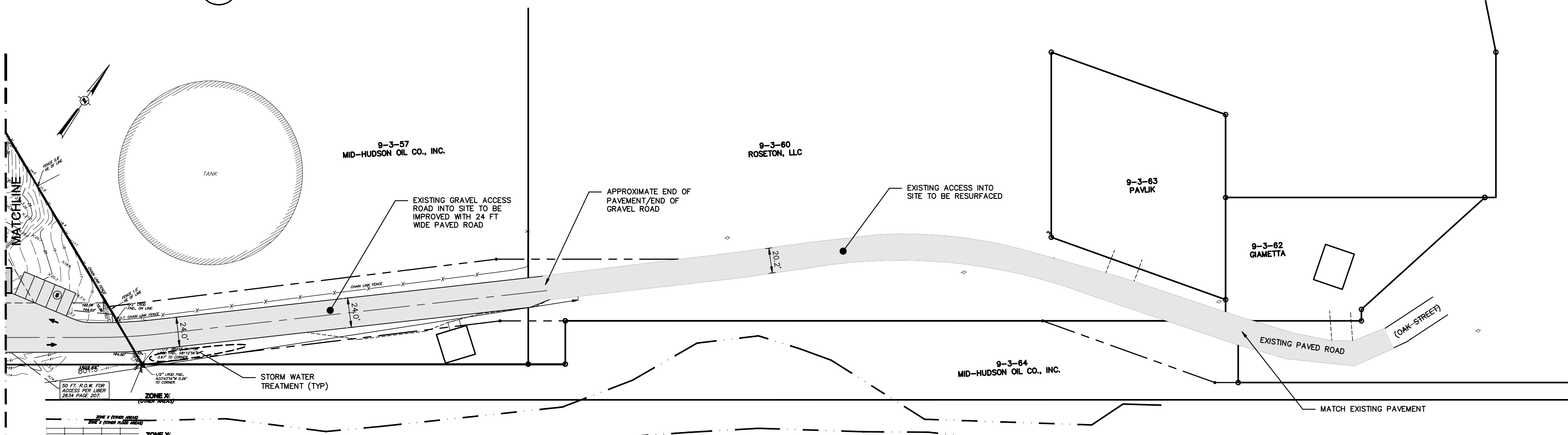

**2 OAK STREET ACCESS PLAN**  
SCALE: 1"=50'

**Dig Safely. New York.**  
Call Before You Dig  
Mark The Right Way  
Ensure Utility Response  
Respect The Marks  
www.digsafely.com  
800-962-7862

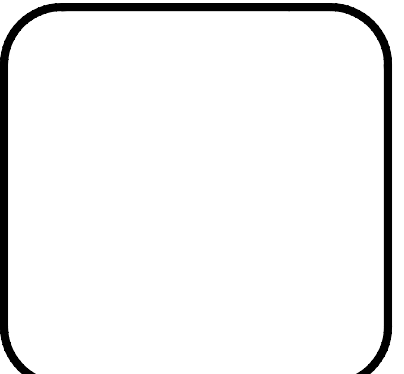
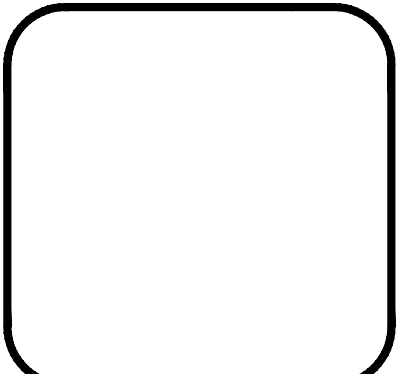

ALL RIGHTS RESERVED. COPY OR REPRODUCTION OF THIS PLAN OR ANY PORTION THEREOF IS PROHIBITED WITHOUT THE WRITTEN PERMISSION OF THE DESIGN ENGINEER, SURVEYOR, OR ARCHITECT.  
ALTERATION OF THIS DRAWING, EXCEPT BY A LICENSED P.E. IS ILLEGAL. ANY ALTERATION BY A P.E. MUST BE INDICATED AND BEAR THE APPROPRIATE SEAL, SIGNATURE AND DATE OF ALTERATION.

**THE CHAZEN COMPANIES**  
Engineers/Surveyors  
Planners  
Environmental Scientists  
Landscape Architects

**CHAZEN ENGINEERING, LAND SURVEYING & LANDSCAPE ARCHITECTURE CO., P.C.**  
Office Locations:  
Dutchess County Office: 21 Fox Street, Poughkeepsie, New York 12601, Phone: (845) 454-3980  
Capital District Office: 347 River Street, Troy, New York 12180, Phone: (518) 273-0055  
North Country Office: 100 Glen Street, Glens Falls, New York 12801, Phone: (518) 812-0013

REV.	DATE	DESCRIPTION
4	02/04/12	REVISED BUILDING OUTLINE AND ROAD ALIGNMENT
3	01/09/12	EASEMENT ADJUSTMENT
2	07/26/11	REVISED PER CLIENT AND PLANNING BOARD COMMENTS
1	06/27/11	REVISED PER PLANNING BOARD COMMENTS

**MID HUDSON MARINA**  
**CONCEPTUAL SITE PLAN**  
TOWN OF NEWBURGH, ORANGE COUNTY, NEW YORK

drawn	checked
SMD	CV
date	scale
07/23/10	1"=50'
project no.	
80920.00	
sheet no.	
<b>CP1</b>	
<b>1 OF 1</b>	