

any easements, rights-of-ways, and/or  
its that the utility companies may have.

such facts disclosed by an accurate,  
ate title search.  
nown hereon are not to be used for  
tion purposes and/or fence installation.

**CES:**

DATA:  
on: 67  
3  
11

ber: 13343 Page: 1962

0 and 31 and part of Lower  
as shown on a map entitled  
Development Company; Section  
filed in the Orange County  
on 6 June 1929 as map

Reputed Owner: PETTMAN  
(deed liber: 2631, page: 254)  
FM Lot 32

Reputed Owner: TOWN OF NEWB  
(deed liber: 1254, page: 463)  
FM Lot 29

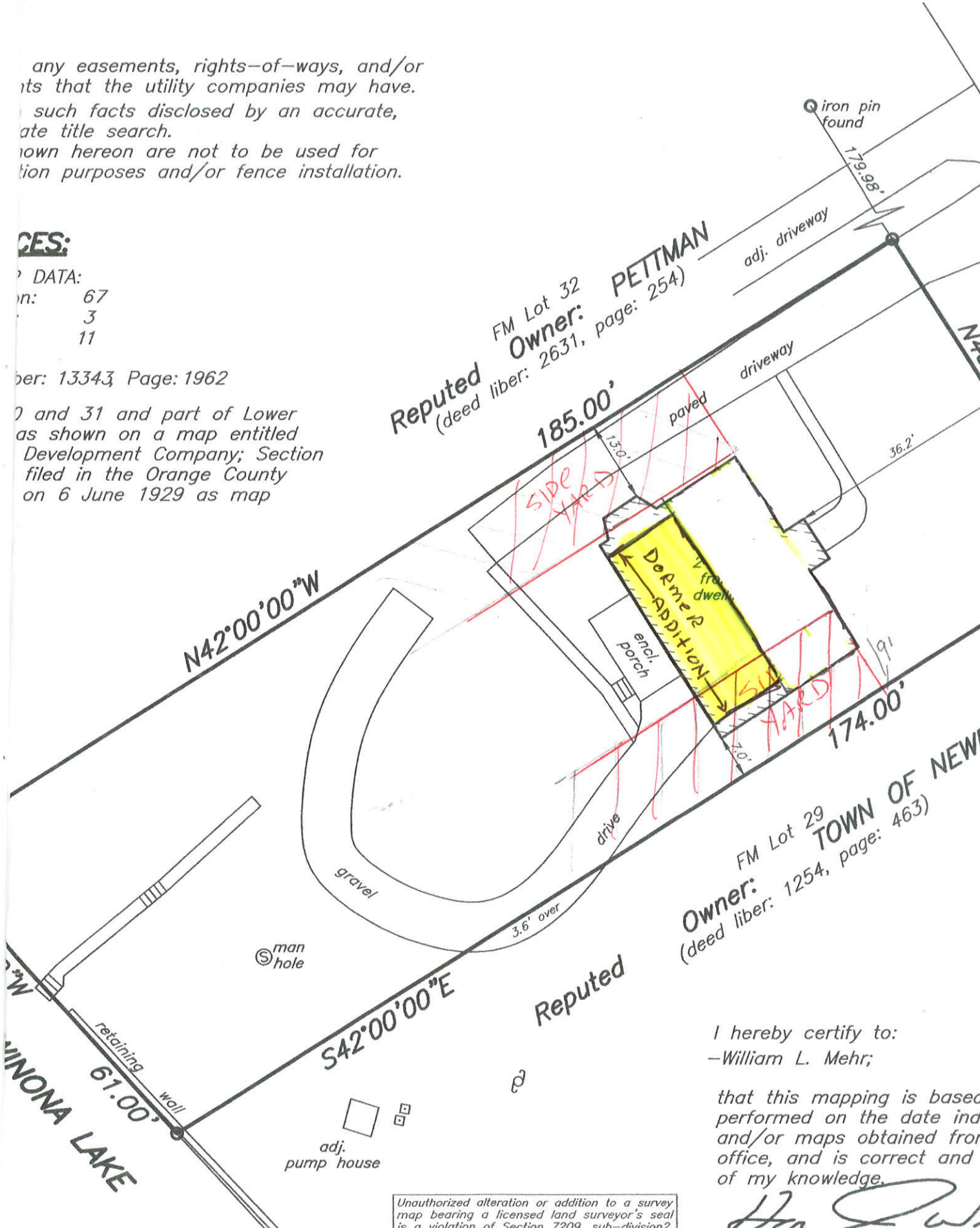

I hereby certify to:  
-William L. Mehr;

that this mapping is based  
performed on the date indic  
and/or maps obtained from  
office, and is correct and c  
of my knowledge.

*Howard W. Weeden*  
Howard W. Weeden, P.L.S., P.

Unauthorized alteration or addition to a survey  
map bearing a licensed land surveyor's seal  
is a violation of Section 7209, sub-division 2,  
of the New York State Education Law.