

**Banta Management/ Buffalo Wild Wings**

**842 Main Street**

**Poughkeepsie, NY 12603**

PAT

March 7th, 2017

Town of Newburgh  
Attn: Planning Board  
308 Gardnertown Rd.  
Newburgh, NY 12550

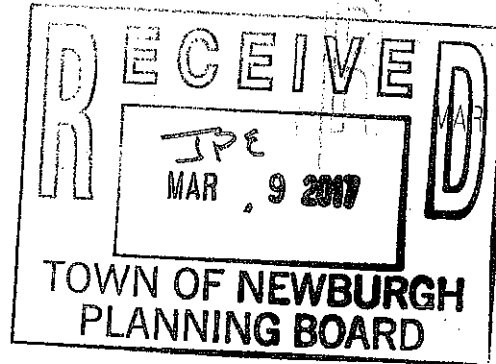

PB 2015-03

Dear Members of the Planning Board,

Agenda MATTER 4/6/2017

Enclosed please find twelve (12) copies of the new proposed drawings for Buffalo Wild Wings located at 1413 Rte 300. The signs that had been presented previously to the planning board were outdated signs for the restaurant.

The new proposed signs on the Eastern and Southern elevations now have much smaller sizes than were initially proposed. Both elevations are to have the restaurant's logo as a lightbox and channel letters on a raceway to read "Buffalo Wild Wings", both 87.5sf.

Please feel free to reach out to me at the above referenced number should you require anything additional.

Thank you.

  
George Banta

Encl.

Lawrence  
*ign*

SIGN PACKAGE

01.19.17



**BUFFALO  
WILD  
WINGS**

**1413 Union Ave  
Newburgh, NY 12550**



1413 Union Ave  
Newburgh, NY 12550

## MAP

### CUSTOMER APPROVAL

NAME: \_\_\_\_\_

DATE: \_\_\_\_\_

REV1	10.10.16 RR
REV2	01.18.17 RR
REV3	01.19.17 RR
REV4	_____
REV5	_____
REV6	_____
REV7	_____
REV8	_____

SALES: N/A PR: \_\_\_\_\_  
DESIGN: TD  
DATE: 10.06.16  
DWG: 10116 - BWW NEWBURGH, NY

These plans are the exclusive property of Walker Sign Holdings Inc. dba Lawrence Sign and are the result of the original work of its employees. They are submitted to your company for the sole purpose of your consideration of whether to purchase these plans or to purchase from Walker Sign Holdings Inc. dba Lawrence Sign A sign manufactured according to these plans, distribution or exhibition of these plans to anyone other than employees of your company, or use of these plans to construct a sign similar to the one embodied herein, is expressly prohibited and will render the user liable for damages. Copyright 2016 © Walker Sign Holdings Inc. All rights reserved.

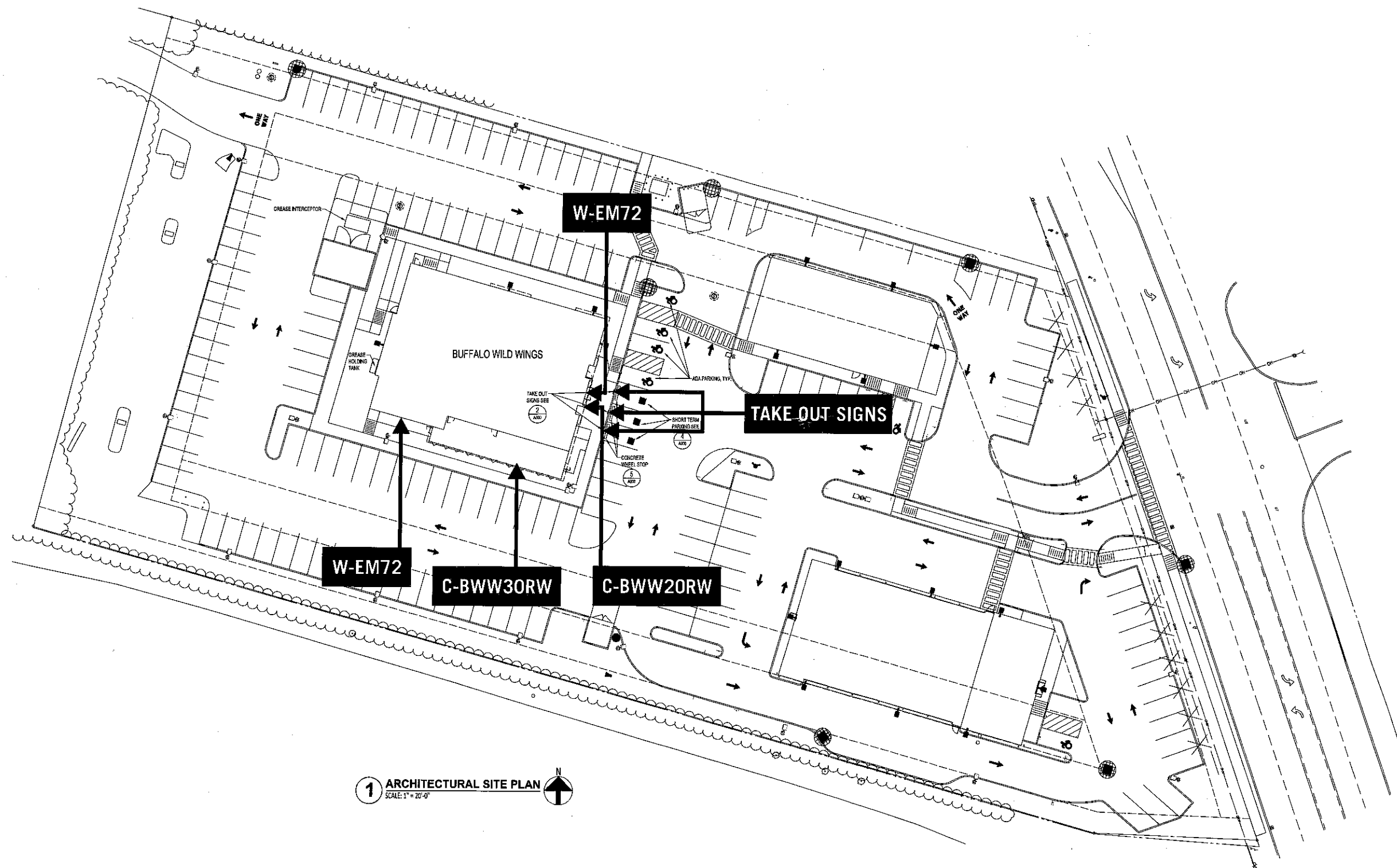

**1** ARCHITECTURAL SITE PLAN  
SCALE: 1" = 20'-0"



1413 Union Ave  
Newburgh, NY 12550

## ELEVATIONS

### CUSTOMER APPROVAL

NAME: \_\_\_\_\_

DATE: \_\_\_\_\_

- REV1 10.10.16 RR
- REV2 01.18.17 RR
- REV3 01.19.17 RR
- REV4 \_\_\_\_\_
- REV5 \_\_\_\_\_
- REV6 \_\_\_\_\_
- REV7 \_\_\_\_\_
- REV8 \_\_\_\_\_

SALES: *N/A* PR: \_\_\_\_\_  
DESIGN: *TD*  
DATE: *10.06.16*  
DWG: *10116 - BWW NEWBURGH, NY*

These plans are the exclusive property of Walker Sign Holdings Inc. dba Lawrence Sign and are the result of the original work of its employees. They are submitted to your company for the sole purpose of your consideration of whether to purchase these plans or to purchase from Walker Sign Holdings Inc. dba Lawrence Sign. A sign manufactured according to these plans, distribution or exhibition of these plans to anyone other than employees of your company, or use of these plans to construct a sign similar to the one embodied herein, is expressly prohibited and will render the user liable for damages. Copyright 2016 © Walker Sign Holdings Inc. All rights reserved.



**EAST ELEVATION**

SCALE: 3/32"=1'-0"

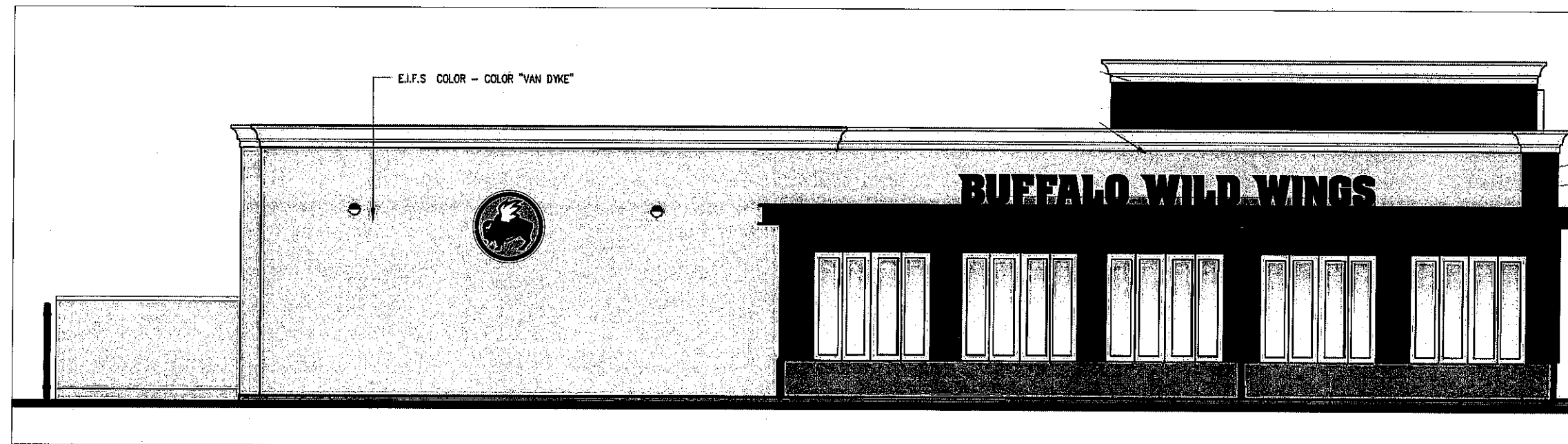

**SOUTH ELEVATION**

SCALE: 3/32"=1'-0"

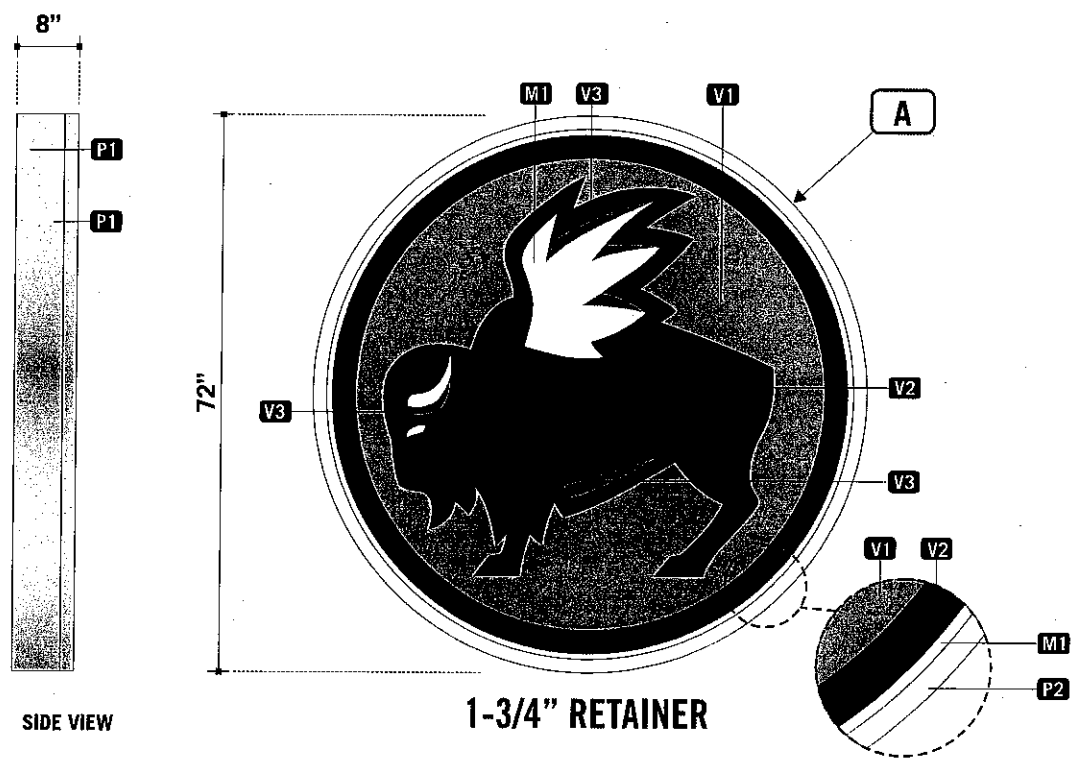

**1** W-EM72 LAYOUT  
SCALE: 1/2"=1'-0"

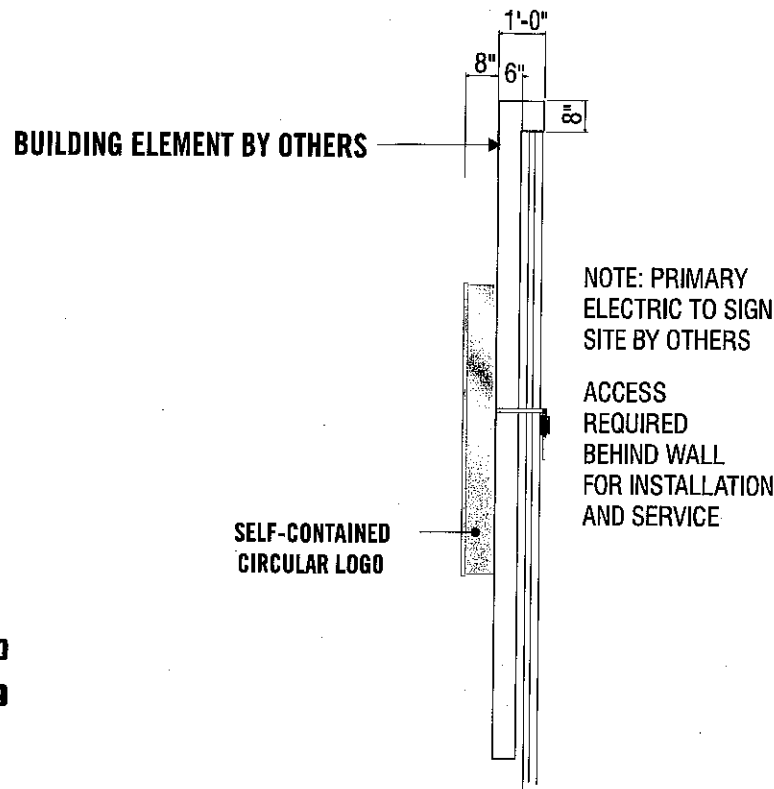

**2** END VIEW  
SCALE: NTS

**DESCRIPTION**

- A** LOGO (ICON)
  - 8" DEEP LOGO
  - PAINTED BRUSHED ALUMINUM RETURNS
  - METAL RETAINER TWO TONE
  - FACE IS PAINTED WHITE, RETURN OF RETAINER PAINTED BRUSHED ALUMINUM
  - WHITE LED ILLUMINATION

**FINISH SCHEDULE**

- V1** #525 ARLON, BRIGHT YELLOW VINYL (TRANSLUCENT)
- V2** #22 ARLON, BLACK VINYL
- V3** #51 ARLON SILVER GRAY VINYL (TRANSLUCENT)
- P1** #171S BRUSHED ALUMINUM PAINT (SPRAYLAT)
- P2** WHITE PAINT
- M1** #7328, WHITE POLYCARBONATE (TRANSLUCENT)

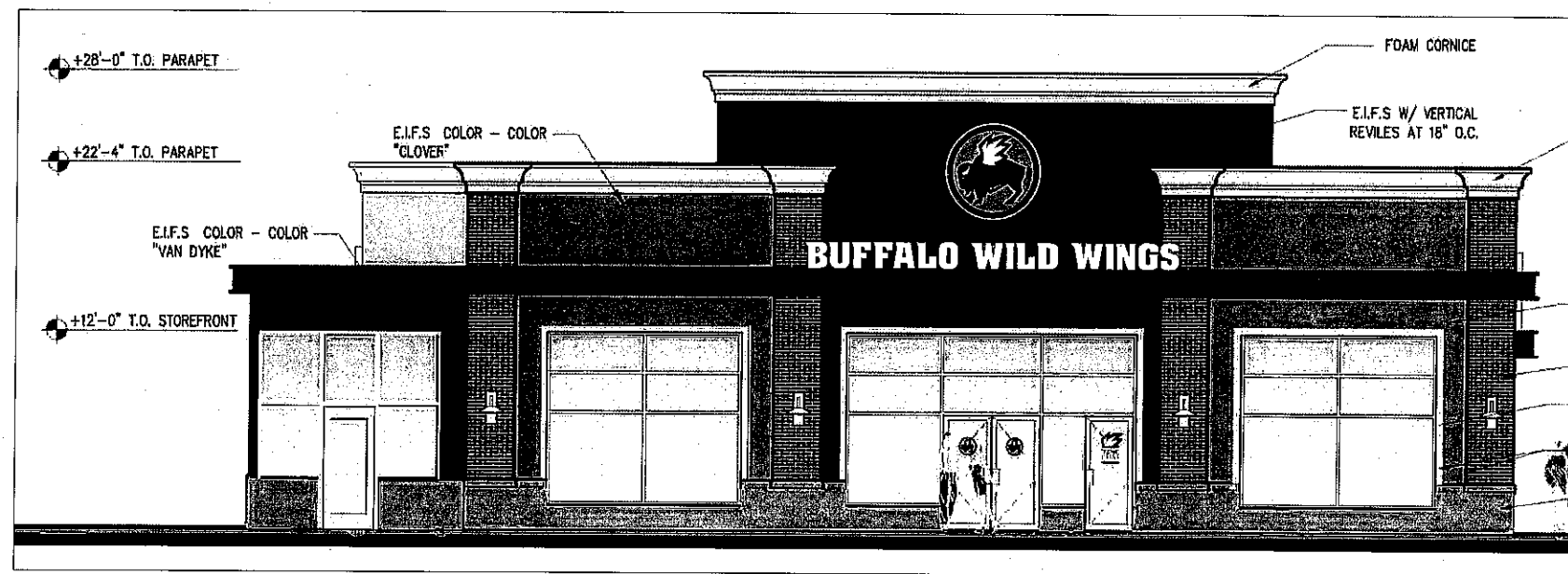

**EAST ELEVATION**

SCALE: 3/32"=1'-0"

**Lawrence Sign**

www.lawrencesign.com

945 Pierce Butler Route, St. Paul, MN 55104  
651.488.6711 • 800.998.8901



1413 Union Ave  
Newburgh, NY 12550

**W-EM72**

**CUSTOMER APPROVAL**

NAME: \_\_\_\_\_

DATE: \_\_\_\_\_

REV1: 10.10.16 RR

REV2: 01.18.17 RR

REV3: 01.19.17 RR

REV4: \_\_\_\_\_

REV5: \_\_\_\_\_

REV6: \_\_\_\_\_

REV7: \_\_\_\_\_

REV8: \_\_\_\_\_

SALES: N/A PR: \_\_\_\_\_

DESIGN: TD

DATE: 10.06.16

DWG: 10116 - BWW NEWBURGH, NY

These plans are the exclusive property of Walker Sign Holdings Inc. dba Lawrence Sign and are the result of the original work of its employees. They are submitted to your company for the sole purpose of your consideration of whether to purchase these plans or to purchase from Walker Sign Holdings Inc. dba Lawrence Sign A sign manufactured according to these plans, distribution or exhibition of these plans to anyone other than employees of your company, or use of these plans to construct a sign similar to the one embodied herein, is expressly prohibited and will render the user liable for damages. Copyright 2016 © Walker Sign Holdings Inc. All rights reserved.



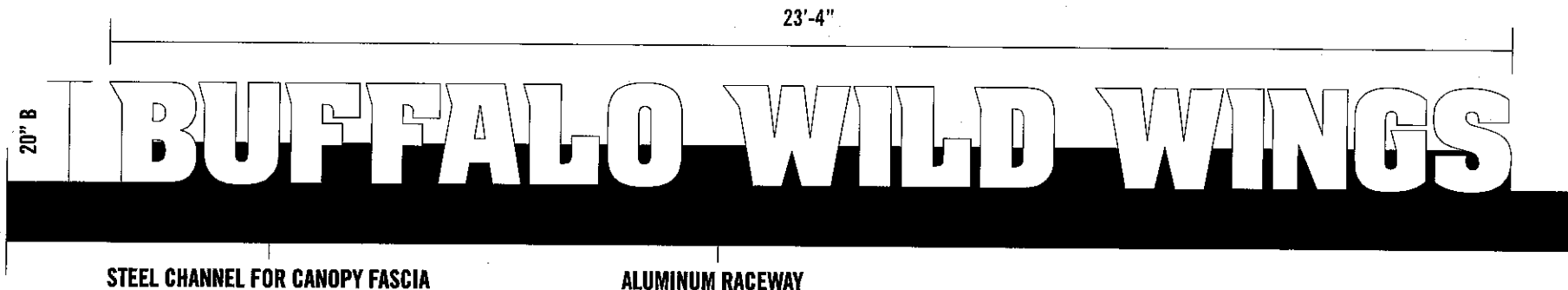

**1** C-BWW20-RW  
SCALE: 3/8"=1'-0"

**BLACK RETURNS | BLACK TRIM-CAP | WHITE FACES**

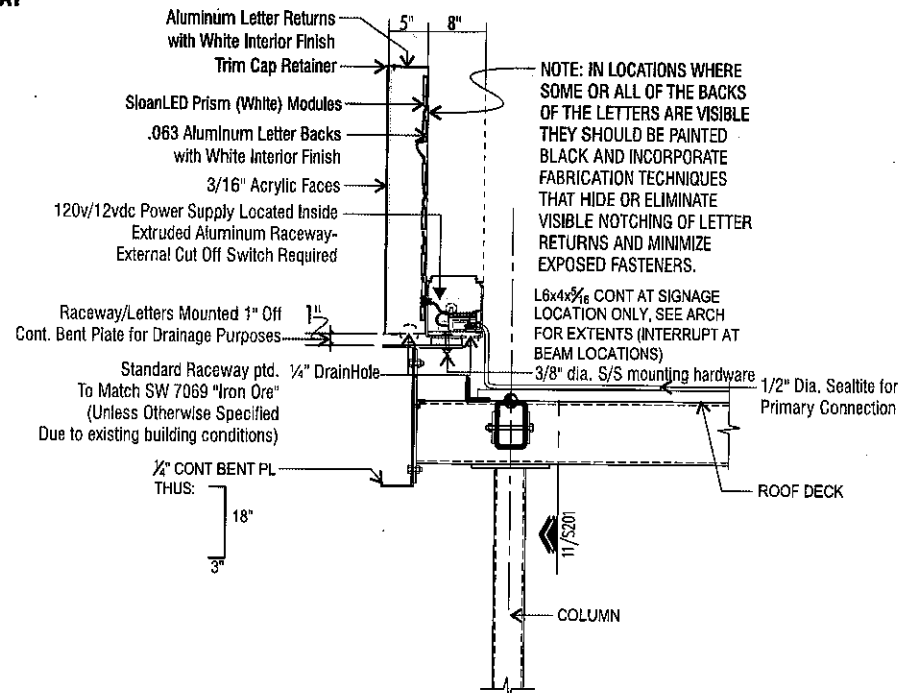

**SECTION DETAIL - CANOPY MOUNTED CHANNEL LETTERS ON RACEWAY**

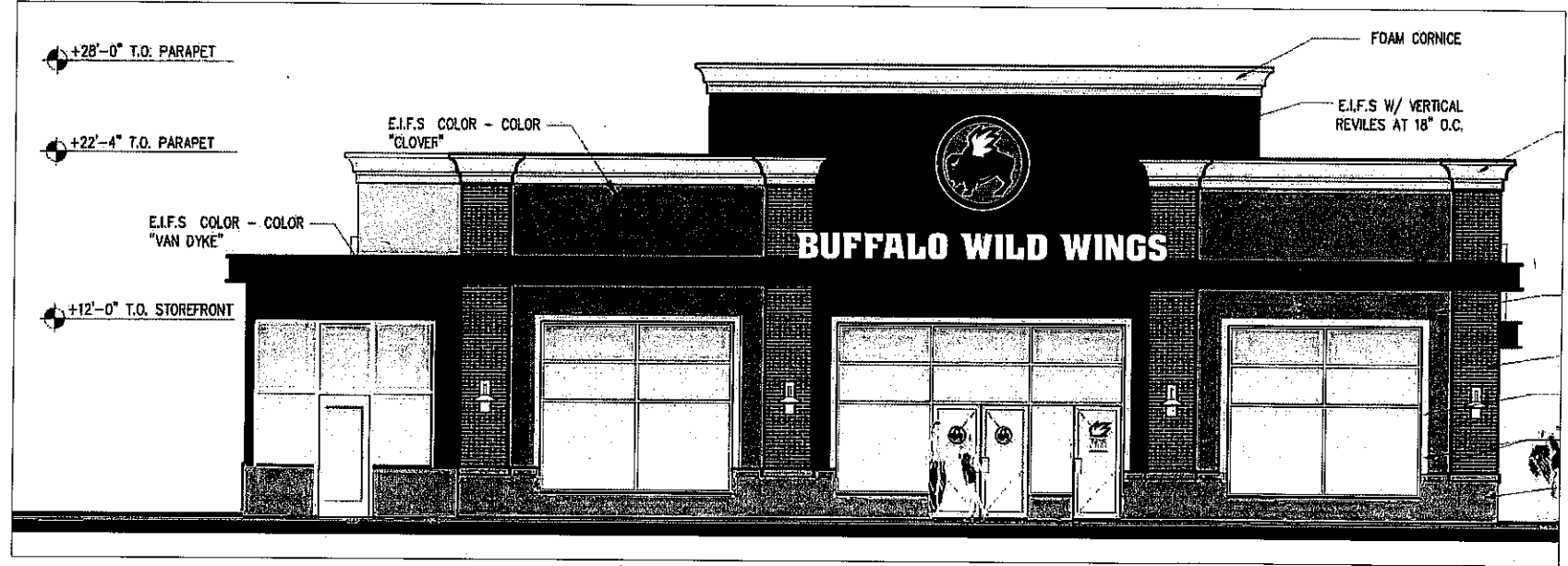

**EAST ELEVATION**

SCALE: 3/32"=1'-0"

**DESCRIPTION**

- A** CHANNEL LETTERS
  - 5" DEEP LETTERS
  - BLACK RETURNS
  - 1" BLACK TRIM CAP
  - SLOANLED PRISM (WHITE) MODULES
  - WHITE FACES
  - BLACK BACKS

**FINISH SCHEDULE**

- M1** #7328 WHITE ACRYLIC (TRANS.)
- M2** BLACK RETURNS & TRIM CAP

**Lawrence Sign**

www.lawrencesign.com

945 Pierce Butler Route, St. Paul, MN 55104  
651.488.6711 • 800.998.8901



1413 Union Ave  
Newburgh, NY 12550

**C-BWW20-RW**

**CUSTOMER APPROVAL**

NAME: \_\_\_\_\_

DATE: \_\_\_\_\_

- REV1 10.10.16 RR
- REV2 01.18.17 RR
- REV3 01.19.17 RR
- REV4 \_\_\_\_\_
- REV5 \_\_\_\_\_
- REV6 \_\_\_\_\_
- REV7 \_\_\_\_\_
- REV8 \_\_\_\_\_

SALES: **N/A** PR: \_\_\_\_\_  
DESIGN: **TD**  
DATE: **10.06.16**  
DWG: **10116 - BWW NEWBURGH, NY**

These plans are the exclusive property of Walker Sign Holdings Inc. dba Lawrence Sign and are the result of the original work of its employees. They are submitted to your company for the sole purpose of your consideration of whether to purchase these plans or to purchase from Walker Sign Holdings Inc. dba Lawrence Sign A sign manufactured according to these plans, distribution or exhibition of these plans to anyone other than employees of your company, or use of these plans to construct a sign similar to the one embodied herein, is expressly prohibited and will render the user liable for damages. Copyright 2016 © Walker Sign Holdings Inc. All rights reserved.



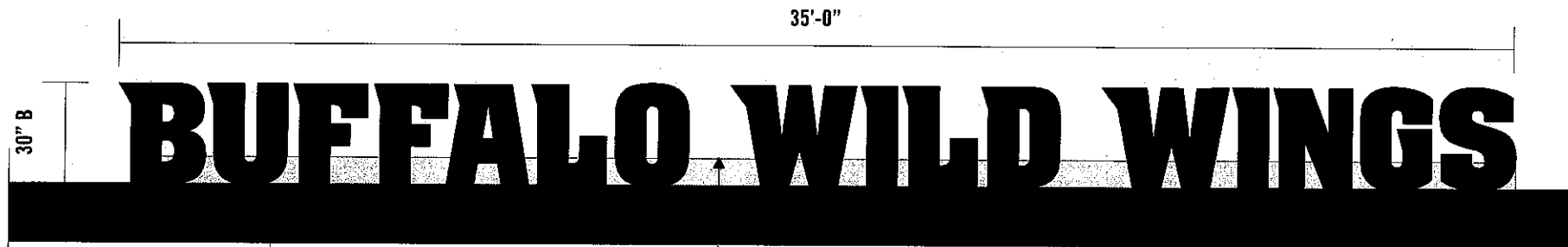

STEEL CHANNEL FOR CANOPY FASCIA

ALUMINUM RACEWAY  
PAINTED "VAN DYKE"

**1** C-BWW30-RW

SCALE: 1/4"=1'-0"

**WHITE RETURNS | BLACK TRIM-CAP | BLACK FACES**

NOTE: This Option will Utilize a Dual-Color Film so Letters Will Appear Black in the Day and White at Night.  
White #7328 Acrylic Face, DualColor Film First Surface

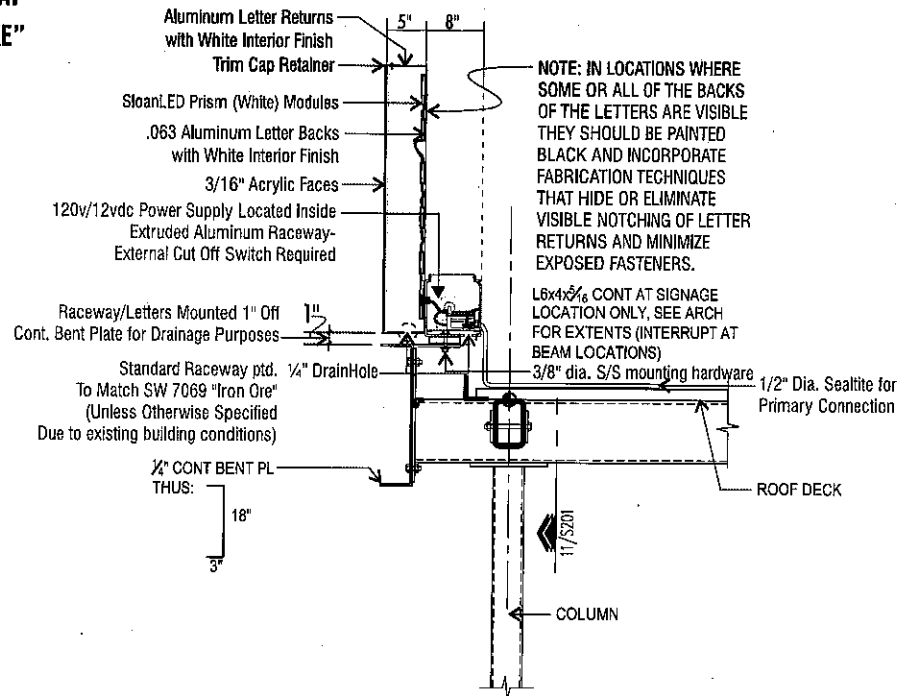

SECTION DETAIL - CANOPY MOUNTED CHANNEL LETTERS ON RACEWAY

**DESCRIPTION**

**A** CHANNEL LETTERS

- 5" DEEP LETTERS
- WHITE RETURNS
- 1" BLACK TRIM CAP
- SLOANLED PRISM (WHITE) MODULES
- WHITE FACES
- WHITE BACKS
- RACEWAY PAINTED DRYVIT VAN DYKE

**FINISH SCHEDULE**

- M1** #7328 WHITE ACRYLIC (TRANS.)
- P1** RACEWAY PAINTED DRYVIT VAN DYKE

**Lawrence Sign**

www.lawrencesign.com

945 Pierce Butler Route, St. Paul, MN 55104  
651.488.6711 • 800.998.8901



1413 Union Ave  
Newburgh, NY 12550

**C-BWW30-RW**

**CUSTOMER APPROVAL**

NAME: \_\_\_\_\_

DATE: \_\_\_\_\_

- REV1 10.10.16 RR
- REV2 01.18.17 RR
- REV3 01.19.17 RR
- REV4 \_\_\_\_\_
- REV5 \_\_\_\_\_
- REV6 \_\_\_\_\_
- REV7 \_\_\_\_\_
- REV8 \_\_\_\_\_

SALES: N/A PR: \_\_\_\_\_  
DESIGN: TD  
DATE: 10.06.16  
DWG: 10116 - BWW NEWBURGH, NY

These plans are the exclusive property of Walker Sign Holdings Inc. dba Lawrence Sign and are the result of the original work of its employees. They are submitted to your company for the sole purpose of your consideration of whether to purchase these plans or to purchase from Walker Sign Holdings Inc. dba Lawrence Sign A sign manufactured according to these plans, distribution or exhibition of these plans to anyone other than employees of your company, or use of these plans to construct a sign similar to the one embodied herein, is expressly prohibited and will render the user liable for damages. Copyright 2016 © Walker Sign Holdings Inc. All rights reserved.



**SOUTH ELEVATION**

SCALE: 3/32"=1'-0"

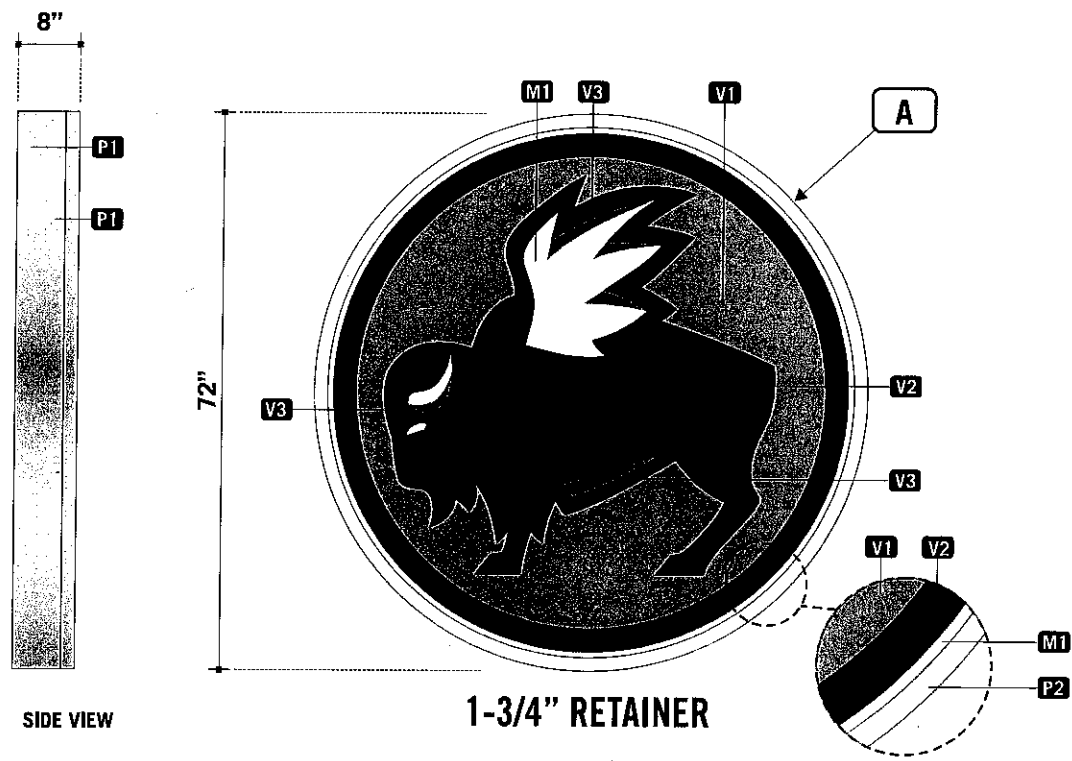

**1** W-EM72 LAYOUT  
SCALE: 1/2"=1'-0"

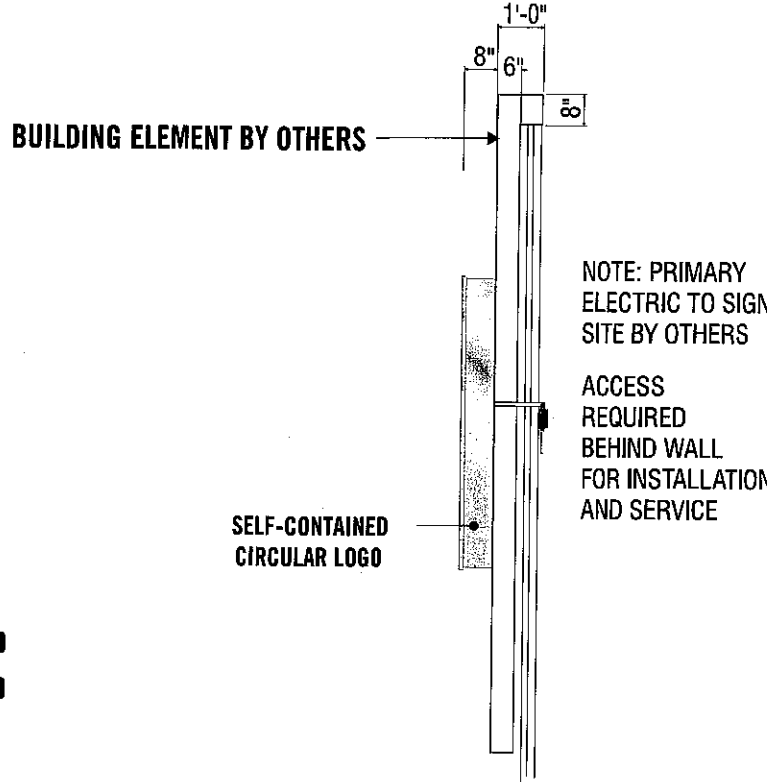

**2** END VIEW  
SCALE: NTS

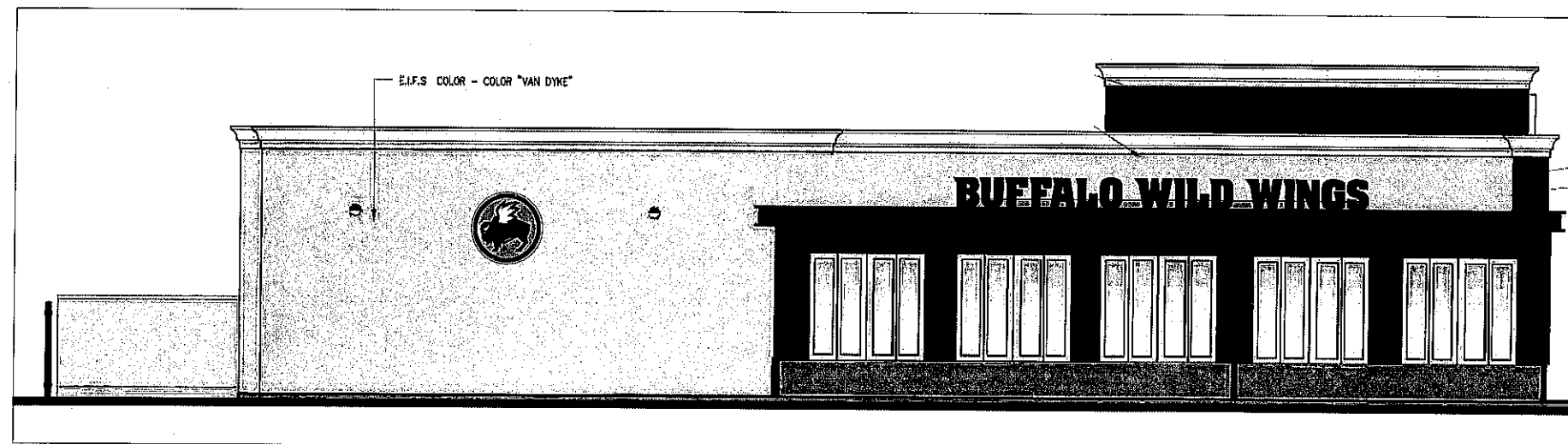

**SOUTH ELEVATION**

SCALE: NTS

**DESCRIPTION**

- A** — LOGO (ICON)
  - 8" DEEP LOGO
  - PAINTED BRUSHED ALUMINUM RETURNS
  - METAL RETAINER TWO TONE
  - FACE IS PAINTED WHITE, RETURN OF RETAINER PAINTED BRUSHED ALUMINUM
  - WHITE LED ILLUMINATION

**FINISH SCHEDULE**

- V1** #525 ARLON, BRIGHT YELLOW VINYL (TRANSLUCENT)
- V2** #22 ARLON, BLACK VINYL
- V3** #51 ARLON SILVER GRAY VINYL (TRANSLUCENT)
- P1** #171S BRUSHED ALUMINUM PAINT (SPRAYLAT)
- P2** WHITE PAINT
- M1** #7328, WHITE POLYCARBONATE (TRANSLUCENT)

**Lawrence Sign**

www.lawrencesign.com

945 Pierce Butler Route, St. Paul, MN 55104  
651.488.6711 • 800.998.8901



1413 Union Ave  
Newburgh, NY 12550

**W-EM72**

**CUSTOMER APPROVAL**

NAME: \_\_\_\_\_

DATE: \_\_\_\_\_

- REV1 10.10.16 RR
- REV2 01.18.17 RR
- REV3 01.19.17 RR
- REV4 \_\_\_\_\_
- REV5 \_\_\_\_\_
- REV6 \_\_\_\_\_
- REV7 \_\_\_\_\_
- REV8 \_\_\_\_\_

SALES: **N/A** PR: \_\_\_\_\_  
DESIGN: **TD**  
DATE: **10.06.16**  
DWG: **10116 - BWW NEWBURGH, NY**

These plans are the exclusive property of Walker Sign Holdings Inc. dba Lawrence Sign and are the result of the original work of its employees. They are submitted to your company for the sole purpose of your consideration of whether to purchase these plans or to purchase from Walker Sign Holdings Inc. dba Lawrence Sign A sign manufactured according to these plans, distribution or exhibition of these plans to anyone other than employees of your company, or use of these plans to construct a sign similar to the one embodied herein, is expressly prohibited and will render the user liable for damages. Copyright 2016 © Walker Sign Holdings Inc. All rights reserved.







1413 Union Ave  
Newburgh, NY 12550

## PJ-RR18

### CUSTOMER APPROVAL

NAME: \_\_\_\_\_

DATE: \_\_\_\_\_

- REV1 10.10.16 RR
- REV2 01.18.17 RR
- REV3 01.19.17 RR
- REV4 \_\_\_\_\_
- REV5 \_\_\_\_\_
- REV6 \_\_\_\_\_
- REV7 \_\_\_\_\_
- REV8 \_\_\_\_\_

SALES: **N/A** PR: \_\_\_\_\_  
DESIGN: **TD**  
DATE: **10.06.16**  
DWG: **10116 - BWW NEWBURGH, NY**

These plans are the exclusive property of Walker Sign Holdings Inc. dba Lawrence Sign and are the result of the original work of its employees. They are submitted to your company for the sole purpose of your consideration of whether to purchase these plans or to purchase from Walker Sign Holdings Inc. dba Lawrence Sign a sign manufactured according to these plans, distribution or exhibition of these plans to anyone other than employees of your company, or use of these plans to construct a sign similar to the one embodied herein, is expressly prohibited and will render the user liable for damages. Copyright 2016 © Walker Sign Holdings Inc. All rights reserved.

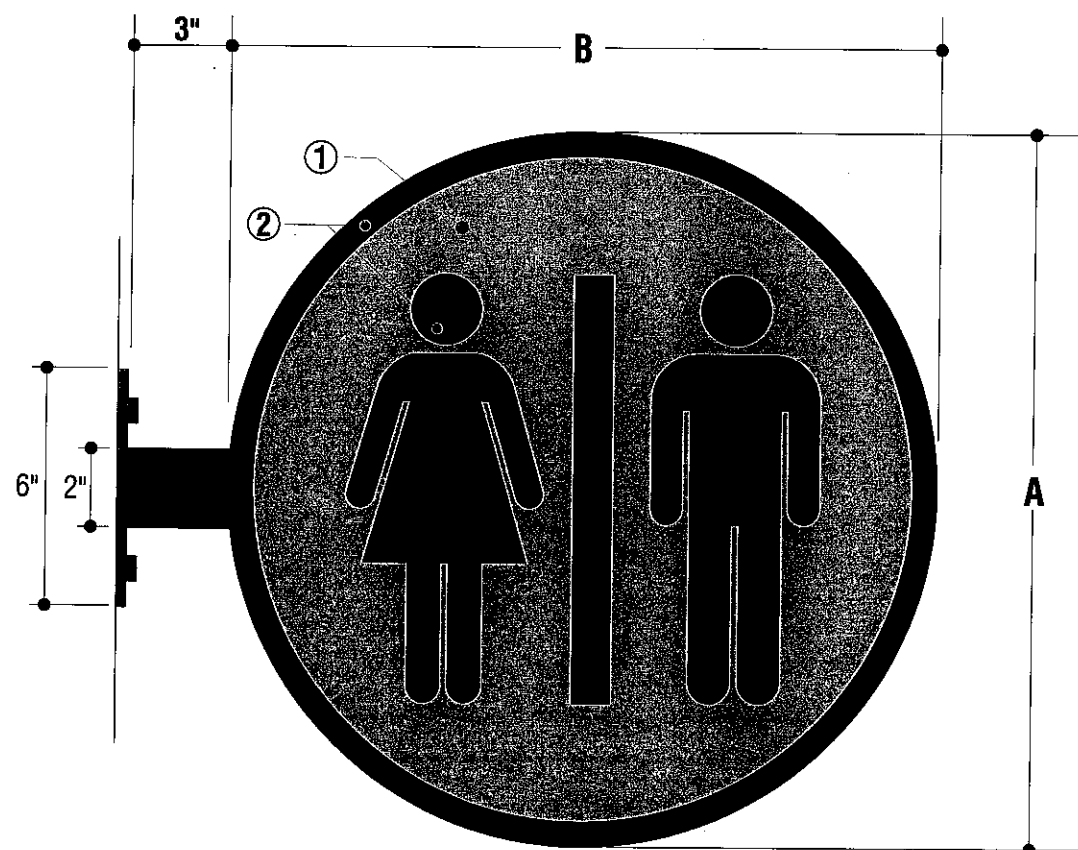

- Ⓐ 1" TRIM CAP
- Ⓑ 1/4" ALUM. MOUNTING PLATE AND 2"x2"x1/4" ALUM. TUBE SUPPORT
- Ⓒ .063 ALUMINUM RETURNS
- Ⓓ SloanLED Prism (White)
- Ⓔ LED POWER SUPPLY
- Ⓕ 1/2" CONDUIT RUNNING TO SECONDARY CONNECTION
- Ⓖ SILICONE BEAD TO SEAL SEAM BETWEEN RETURN & ALUMINUM BACK
- Ⓗ J- BOX FOR CONNECTION TO PRIMARY ELECTRICAL
- Ⓘ EACH LETTER/LOGO WILL HAVE A 6' WHIP/WIRE & CONNECTOR
- Ⓙ PRIMARY ELECTRICAL

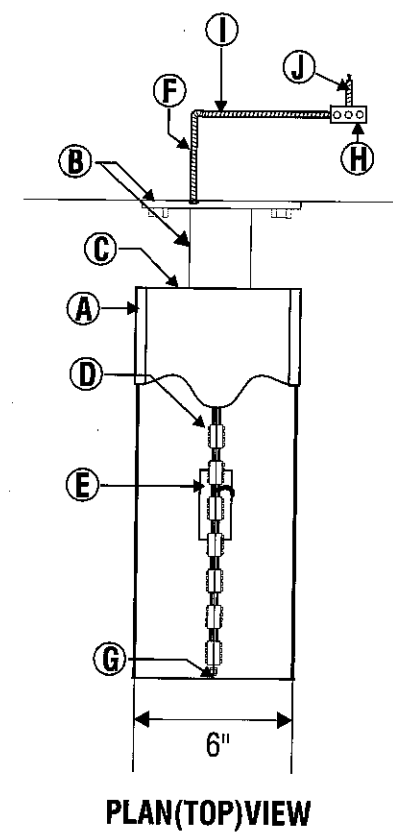

### SINGLE OR DOUBLE FACED INTERNALLY ILLUMINATED ACRYLIC FACED DISPLAY

CABINET: ALUMINUM LETTER CONSTRUCTION W/ PRE-FINISHED BLACK RETURNS.  
MOUNTING PLATE AND SUPPORT: PAINTED BLACK.  
FACES: #7328 WHITE ACRYLIC W/ FIRST SURFACE APPLIED VINYL GRAPHICS.  
FACES ATTACHED W/ 1" BLACK TRIM CAP.  
COLORS AS PER PALETTE.  
ILLUMINATION: SloanLED Prism (White)

TYPE	A	B	SQ.FT
PJ-RR18	18"	18"	2.3

- #525 ARLON | BRIGHT YELLOW VINYL (Translucent)
- #22 ARLON | BLACK VINYL
- #51 ARLON SILVER GRAY VINYL (Translucent)
- #7328 | WHITE ACRYLIC (Translucent)





QTY: 8

V-ME12

VINYL DOOR GRAPHICS | first surface

FIRST SURFACE APPLIED DIGITAL PRINT @ 360 DPI scale 1 1/2"=1'-0"  
 NOTE: TWO(2) DIGITAL PRINT LOGOS REQUIRED FOR EACH DOOR.  
 DIGITAL PRINTS TO BE SINGLE SIDED APPLIED BACK TO BACK ON EACH DOOR.

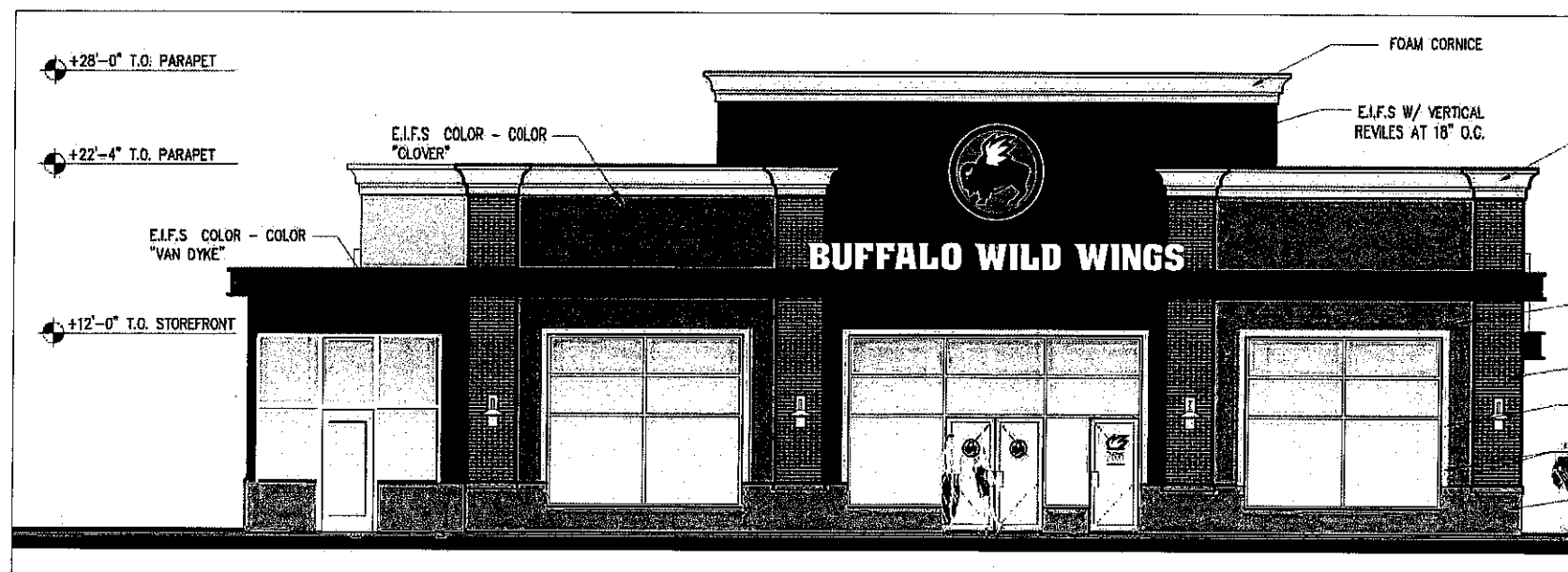
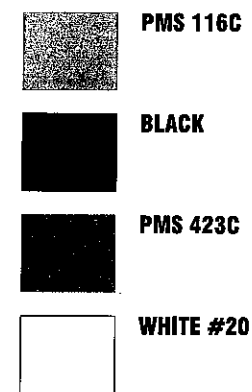

EAST ELEVATION

SCALE: 3/32"=1'-0"

Lawrence  
Sign

www.lawrencesign.com

945 Pierce Butler Route, St. Paul, MN 55104  
 651.488.6711 • 800.998.8901



1413 Union Ave  
 Newburgh, NY 12550

V-ME12

CUSTOMER APPROVAL

NAME: \_\_\_\_\_

DATE: \_\_\_\_\_

- REV1 10.10.16 RR
- REV2 01.18.17 RR
- REV3 01.19.17 RR
- REV4 \_\_\_\_\_
- REV5 \_\_\_\_\_
- REV6 \_\_\_\_\_
- REV7 \_\_\_\_\_
- REV8 \_\_\_\_\_

SALES: N/A PR: \_\_\_\_\_  
 DESIGN: TD  
 DATE: 10.06.16  
 DWG: 10116 - BWW NEWBURGH, NY

These plans are the exclusive property of Walker Sign Holdings Inc. dba Lawrence Sign and are the result of the original work of its employees. They are submitted to your company for the sole purpose of your consideration of whether to purchase these plans or to purchase from Walker Sign Holdings Inc. dba Lawrence Sign A sign manufactured according to these plans, distribution or exhibition of these plans to anyone other than employees of your company, or use of these plans to construct a sign similar to the one embodied herein, is expressly prohibited and will render the user liable for damages. Copyright 2016 © Walker Sign Holdings Inc. All rights reserved.



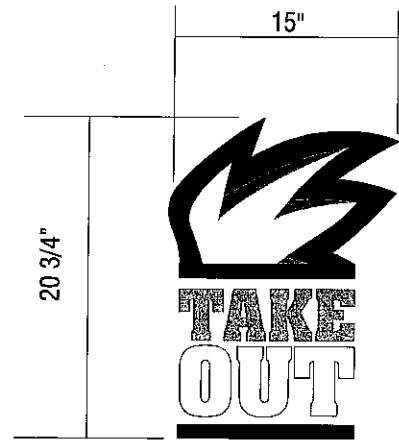

QTY: 1

**1 DOOR VINYL LAYOUT**

SCALE: 1"=1'-0"

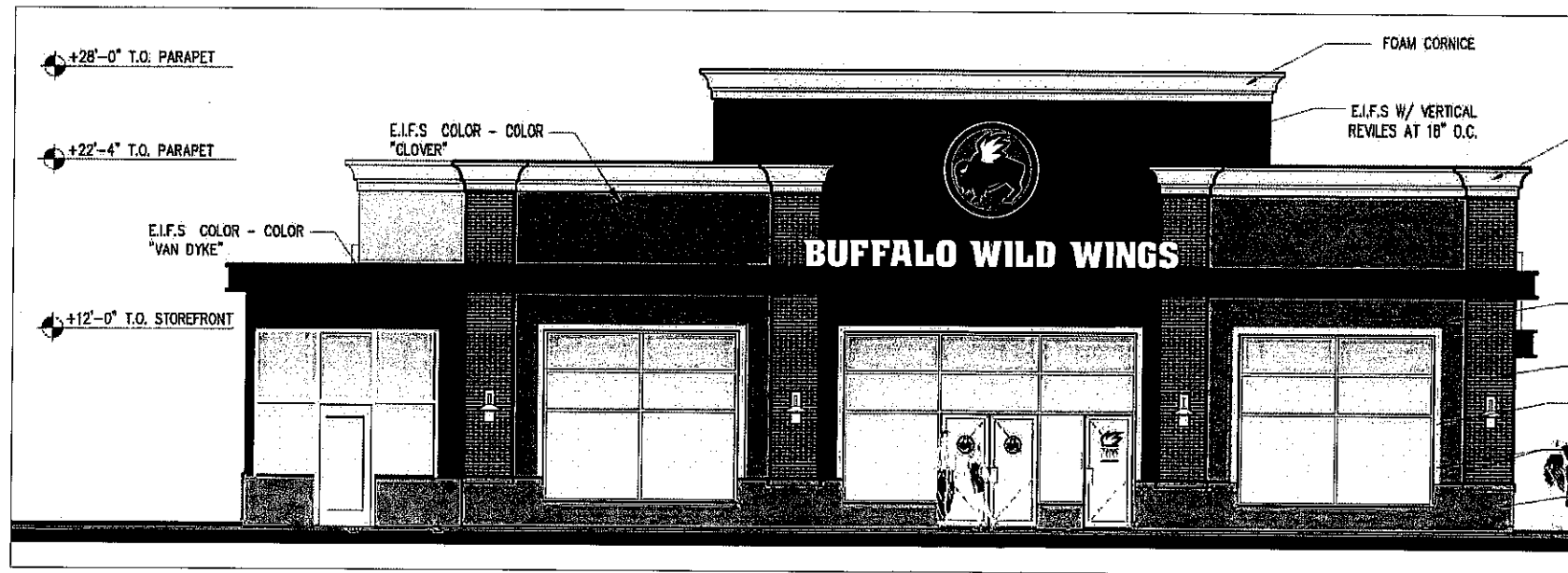

**EAST ELEVATION**

SCALE: 3/32"=1'-0"

**Lawrence  
Sign**

www.lawrencesign.com

945 Pierce Butler Route, St. Paul, MN 55104  
651.488.6711 • 800.998.8901



1413 Union Ave  
Newburgh, NY 12550

**WINDOW/DOOR  
VINYL**

**CUSTOMER APPROVAL**

NAME: \_\_\_\_\_

DATE: \_\_\_\_\_

- REV1 10.10.16 RR
- REV2 01.18.17 RR
- REV3 01.19.17 RR
- REV4 \_\_\_\_\_
- REV5 \_\_\_\_\_
- REV6 \_\_\_\_\_
- REV7 \_\_\_\_\_
- REV8 \_\_\_\_\_

SALES: **N/A** PR: \_\_\_\_\_  
DESIGN: **TD**  
DATE: **10.06.16**  
DWG: **10116 - BWW NEWBURGH, NY**

These plans are the exclusive property of Walker Sign Holdings Inc. dba Lawrence Sign and are the result of the original work of its employees. They are submitted to your company for the sole purpose of your consideration of whether to purchase these plans or to purchase from Walker Sign Holdings Inc. dba Lawrence Sign A sign manufactured according to these plans, distribution or exhibition of these plans to anyone other than employees of your company, or use of these plans to construct a sign similar to the one embodied herein, is expressly prohibited and will render the user liable for damages. Copyright 2016 © Walker Sign Holdings Inc. All rights reserved.



# PJ-RR18

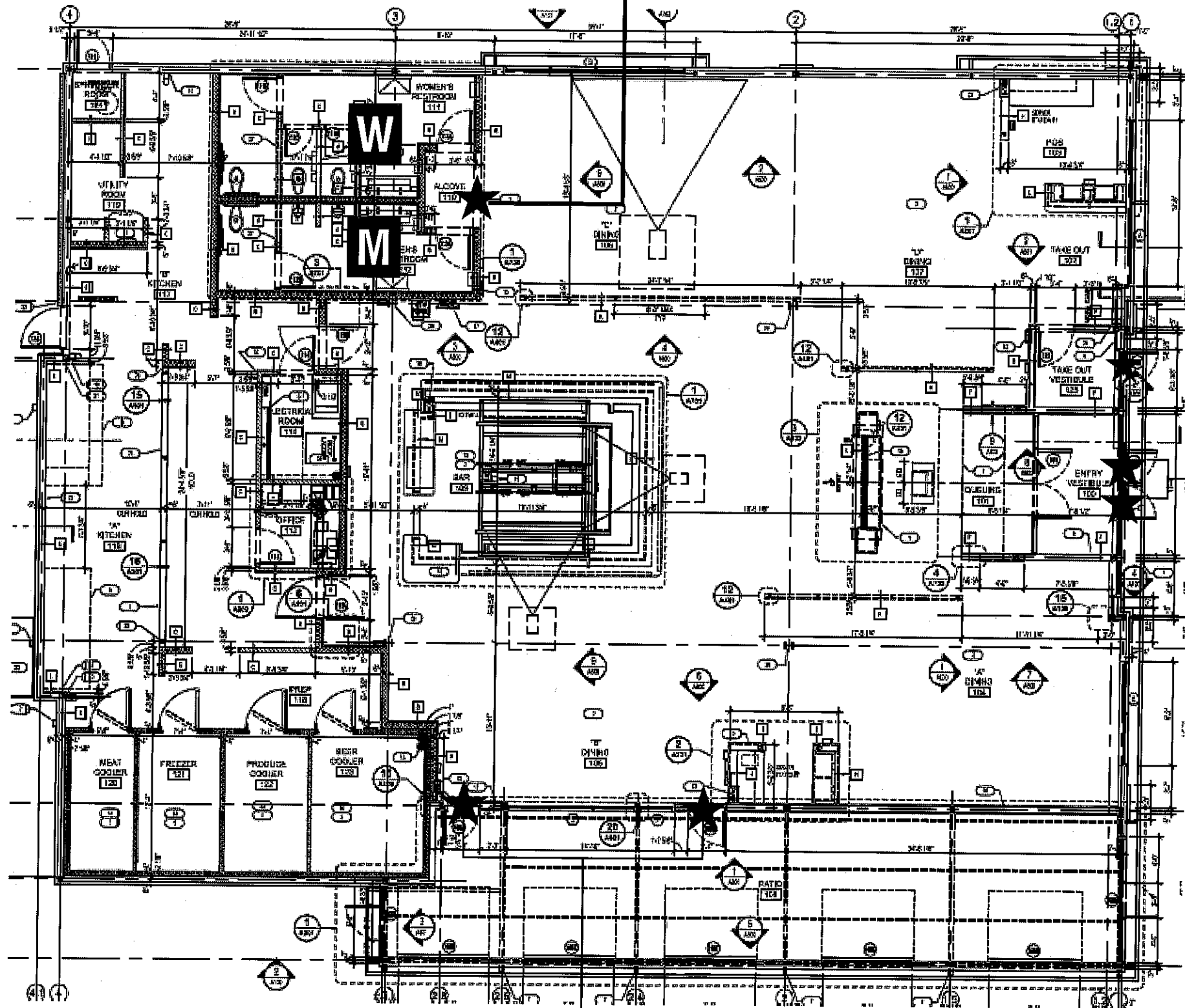

V-T020

V-ME12

V-ME12

**Lawrence  
Sign**

www.lawrencesign.com

945 Pierce Butler Route, St. Paul, MN 55104  
651.488.6711 • 800.998.8901



1413 Union Ave  
Newburgh, NY 12550

## INTERIOR SITE MAP

### CUSTOMER APPROVAL

NAME: \_\_\_\_\_

DATE: \_\_\_\_\_

- REV1 10.10.16 RR
- REV2 01.18.17 RR
- REV3 01.19.17 RR
- REV4 \_\_\_\_\_
- REV5 \_\_\_\_\_
- REV6 \_\_\_\_\_
- REV7 \_\_\_\_\_
- REV8 \_\_\_\_\_

SALES: **N/A** PR: \_\_\_\_\_  
DESIGN: **TD**  
DATE: **10.06.16**  
DWG: **10116 - BWW NEWBURGH, NY**

These plans are the exclusive property of Walker Sign Holdings Inc. dba Lawrence Sign and are the result of the original work of its employees. They are submitted to your company for the sole purpose of your consideration of whether to purchase these plans or to purchase from Walker Sign Holdings Inc. dba Lawrence Sign A sign manufactured according to these plans, distribution or exhibition of these plans to anyone other than employees of your company, or use of these plans to construct a sign similar to the one embodied herein, is expressly prohibited and will render the user liable for damages. Copyright 2016 © Walker Sign Holdings Inc. All rights reserved.



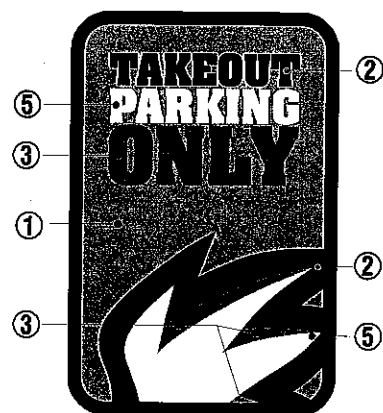
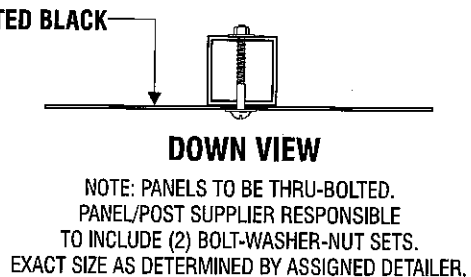
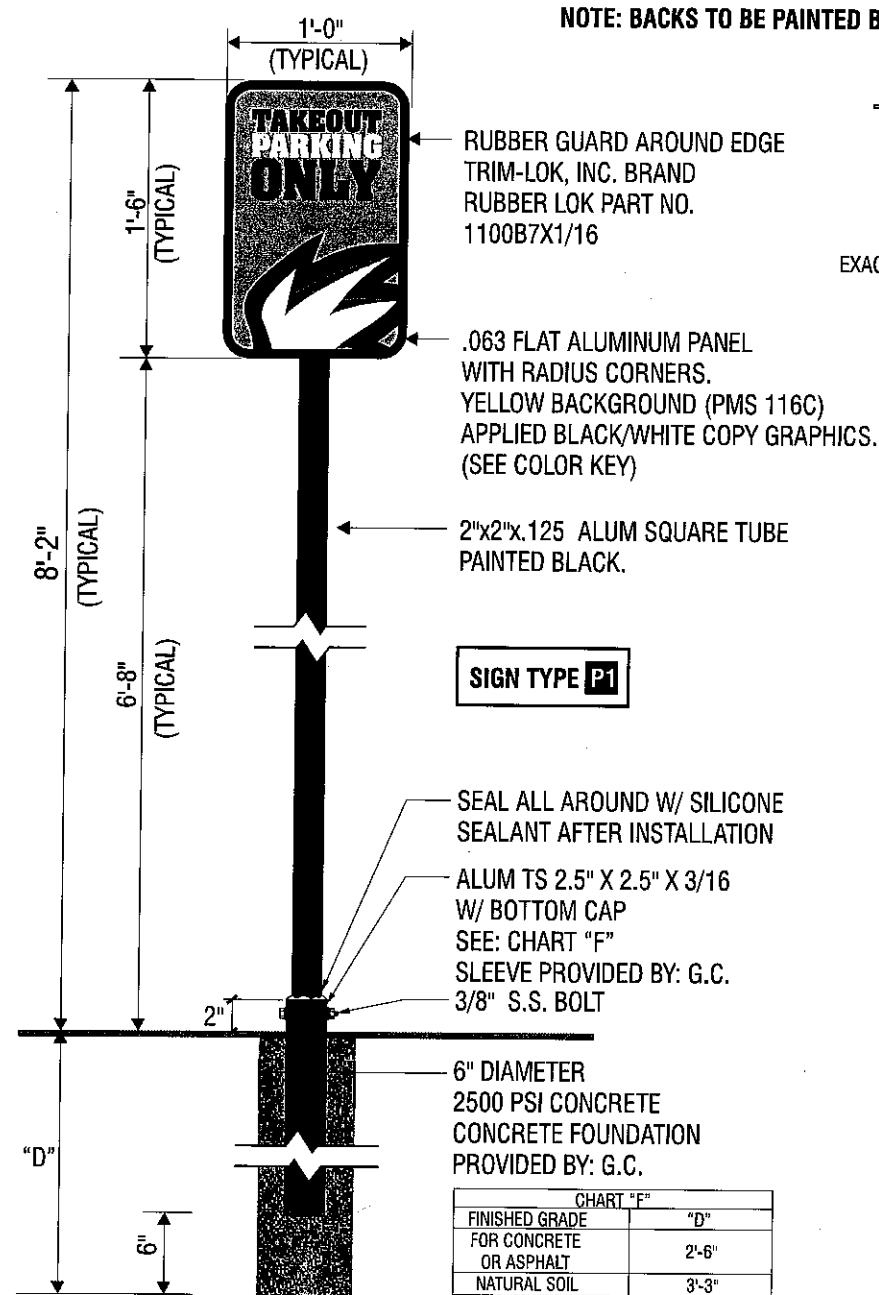

- 1 PMS 116C
- 2 #03 ARLON | BLACK VINYL
- 3 #80 ARLON GRAPHITE VINYL (Opaque)
- 5 #02 ARLON WHITE VINYL (Opaque)

**NOTE: TO BE USED ONLY WHEN  
THE SIGN IS PLACED ON A SIDEWALK  
OR SIMILAR CONCRETE SURFACE.**

**QTY: 3**

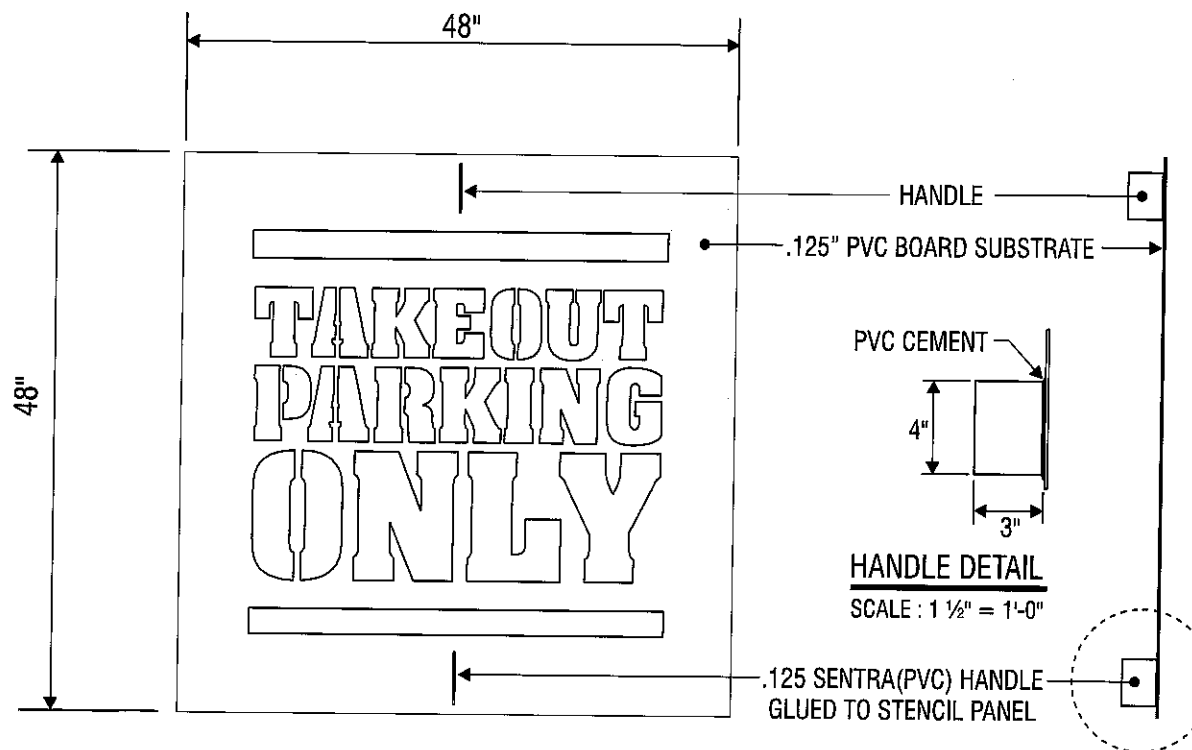

PARKING LOT STENCIL FABRICATED OUT OF .125 PVC BOARD (SENTRA OR EQUIV). GRAPHICS ROUTED-OUT OF PVC BOARD. HANDLES GLUED ONTO STENCIL BOARD FOR STENCIL REMOVAL.

**NOTE: STENCIL IS PROVIDED BY THE SIGN VENDOR BUT THE PARKING LOT PAINTING WILL BE BY THE GC.  
GC SHOULD REFER TO THE PROJECT MANUAL FOR COLOR SPECIFICATIONS.**

**Lawrence  
Sign**

www.lawrencesign.com

945 Pierce Butler Route, St. Paul, MN 55104  
651.488.6711 • 800.998.8901



1413 Union Ave  
Newburgh, NY 12550

**P1**

**CUSTOMER APPROVAL**

NAME: \_\_\_\_\_

DATE: \_\_\_\_\_

REV1 10.10.16 RR

REV2 01.18.17 RR

REV3 01.19.17 RR

REV4 \_\_\_\_\_

REV5 \_\_\_\_\_

REV6 \_\_\_\_\_

REV7 \_\_\_\_\_

REV8 \_\_\_\_\_

SALES: N/A PR: \_\_\_\_\_  
DESIGN: TD  
DATE: 10.06.16  
DWG: 10116 - BWW NEWBURGH, NY

These plans are the exclusive property of Walker Sign Holdings Inc. dba Lawrence Sign and are the result of the original work of its employees. They are submitted to your company for the sole purpose of your consideration of whether to purchase these plans or to purchase from Walker Sign Holdings Inc. dba Lawrence Sign A sign manufactured according to these plans, distribution or exhibition of these plans to anyone other than employees of your company, or use of these plans to construct a sign similar to the one embodied herein, is expressly prohibited and will render the user liable for damages. Copyright 2016 © Walker Sign Holdings Inc. All rights reserved.



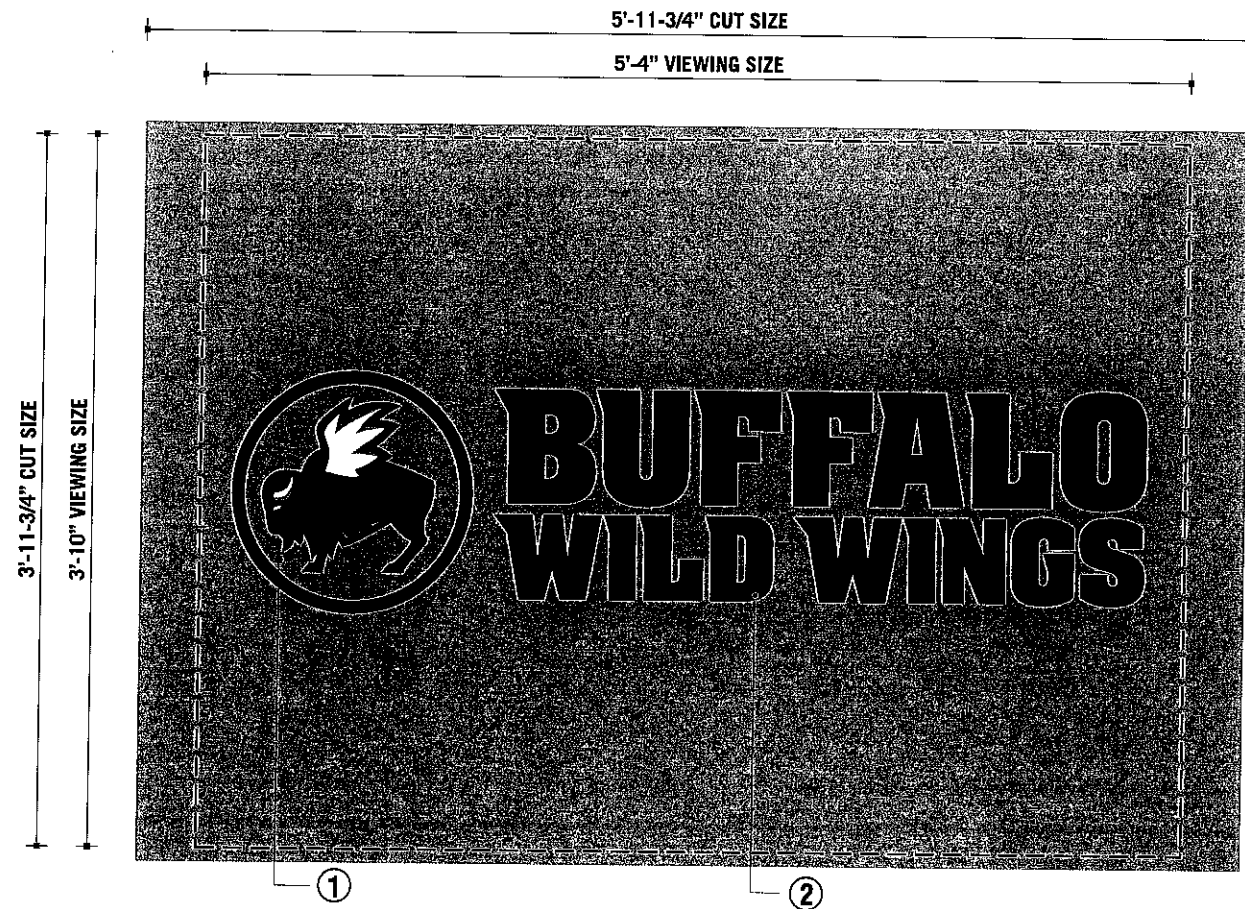



**QTY: 2**

**VERIFY ALL MEASUREMENTS**

**OPTION A**

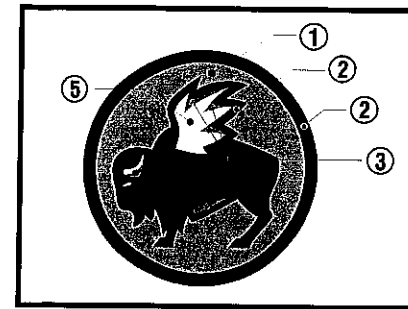
WHITE ACRYLIC SUBSTRATE W/ TRANSLUCENT YELLOW VINYL BACKGROUND OVERLAY.  
GRAPHICS AS NOTED.

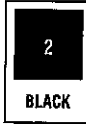
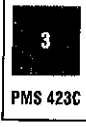
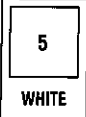

-  #525 ARLON | BRIGHT YELLOW VINYL (Translucent)  
PMS 116C
-  #22 ARLON | BLACK VINYL  
BLACK
-  #51 ARLON SILVER GRAY VINYL (Translucent)  
PMS 423C
-  #7328 | WHITE ACRYLIC (Translucent)  
WHITE

**NOTE**  
HEIGHT TO WIDTH PROPORTIONS OF EXISTING  
TENANT PANELS MAY VARY FROM THAT SHOWN ABOVE;  
HOWEVER, THE HEIGHT AND WIDTH PROPORTIONS OF  
THE GRAPHICS MUST REMAIN AS SHOWN ABOVE.

**Lawrence  
Sign**

www.lawrencesign.com

945 Pierce Butler Route, St. Paul, MN 55104  
651.488.6711 • 800.998.8901



1413 Union Ave  
Newburgh, NY 12550

**FACE REPLACEMENT**

**CUSTOMER APPROVAL**

NAME: \_\_\_\_\_

DATE: \_\_\_\_\_

- REV1 10.10.16 RR
- REV2 01.18.17 RR
- REV3 01.19.17 RR
- REV4 \_\_\_\_\_
- REV5 \_\_\_\_\_
- REV6 \_\_\_\_\_
- REV7 \_\_\_\_\_
- REV8 \_\_\_\_\_

SALES: **N/A** PR: \_\_\_\_\_  
DESIGN: **TD**  
DATE: **10.06.16**  
DWG: **10116 - BWW NEWBURGH, NY**

These plans are the exclusive property of Walker Sign Holdings Inc. dba Lawrence Sign and are the result of the original work of its employees. They are submitted to your company for the sole purpose of your consideration of whether to purchase these plans or to purchase from Walker Sign Holdings Inc. dba Lawrence Sign A sign manufactured according to these plans, distribution or exhibition of these plans to anyone other than employees of your company, or use of these plans to construct a sign similar to the one embodied herein, is expressly prohibited and will render the user liable for damages. Copyright 2016 © Walker Sign Holdings Inc. All rights reserved.

