

TAX MAP DESIGNATION: SECTION 20, BLOCK 1, LOT 21  
 DEED REFERENCE: LIBER 4746 PAGE 31

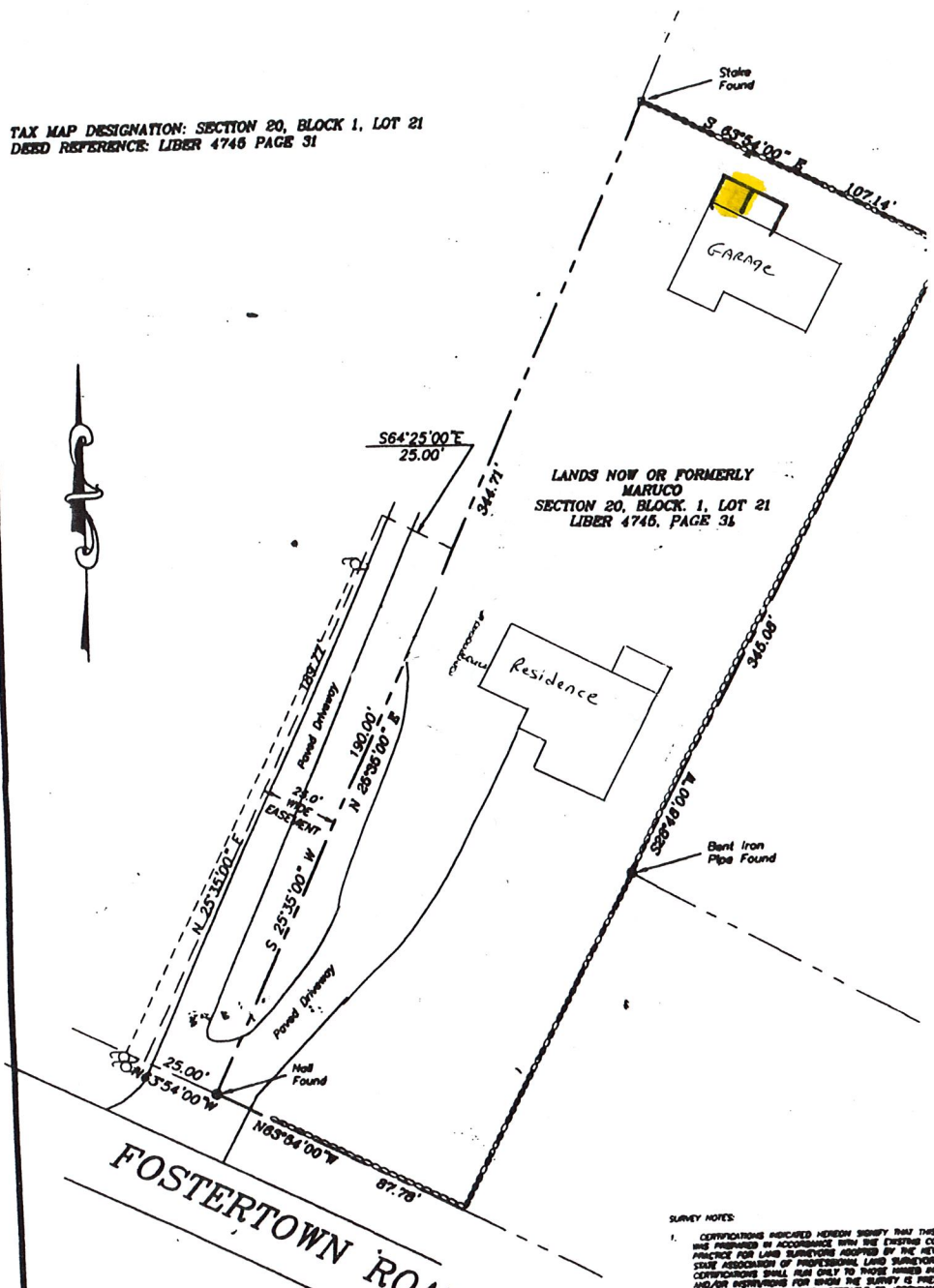

**FOSTERTOWN ROAD**

MAY 8, 2003  
 CERTIFIED TO:

DAVID MARUCO

TO BE PERFORMED IN THE FIELD AND TO THE BEST OF MY KNOWLEDGE AND BELIEF CORRECT.



**SURVEY NOTES:**

1. CERTIFICATIONS REQUIRED HEREIN MEAN THAT THIS IS BEING PREPARED IN ACCORDANCE WITH THE ETHICS CODE PRACTICE FOR LAND SURVEYORS ADOPTED BY THE NEW YORK STATE ASSOCIATION OF PROFESSIONAL LAND SURVEYORS. CERTIFICATIONS SHALL RUN ONLY TO THOSE NAMED AREAS AND/OR DISTRICTS FOR WHICH THE SURVEY IS PREPARED. CERTIFICATIONS ARE NOT TRANSFERABLE TO ADJACENT, HORIZONTAL, VERTICAL, THEIR SUCCESSORS AND/OR A OR SUBSEQUENT OWNERS.
2. UNAUTHORIZED ALTERATION OR ADDITION TO A SURVEY IS BEING A LICENSED LAND SURVEYOR'S SEAL IS A VIOLATION SECTION 204, SUBSECTION 2 OF THE N.Y. STATE EDITION ONLY COPIES FROM THE ORIGINAL OF THIS SURVEY HAVE AN ORIGINAL OF THE LAND SURVEYOR'S SEAL OR A DUBBED SEAL SHALL BE CONSIDERED TO BE VALID FOR
3. SUBJECT TO AN UP TO DATE ABSTRACT OF TITLE. SUBJ. UNRECORDED LIENS AND ENCUMBRANCES NOT RECORDED AND/OR NOT VISIBLE AT TIME OF FIELD SURVEY.

**DANIEL P. YANOSH, L**  
 2104 N.Y.S. ROUTE 308  
 P.O. BOX 380  
 CIRCLEVILLE, NEW YORK 10916

DATE: MAY 11 1957

SCALE: 1" = 40'

PROJECT: CHASESON HOMES, INC.

PLANNED BY: POLLACK

PLANNED BY: POLLACK

SCALE: 1" = 40'

P.E. No. 27110

Town of Newburgh

Orange Co., N.Y.

Chasecon Homes, Inc.

LANDS OF

STUDY ONLY

DAVIS WELL

120'

130'

90'

87.78

87.78

STONE WALLS

STONE WALLS

HOUSE

DECK

DECK

WELL

WELL

WELL

WELL

WELL

WELL

WELL

WELL

FOSTERSTOWN RD.

N63°54'W

87.78

15'±

1.6'±

7'±

STONE WALLS

STONE WALLS

HOUSE

DECK

DECK

WELL

WELL

WELL

WELL

WELL

WELL

WELL

WELL

WELL

WELL

WELL

WELL

WELL

WELL

WELL

WELL

WELL

WELL

100'

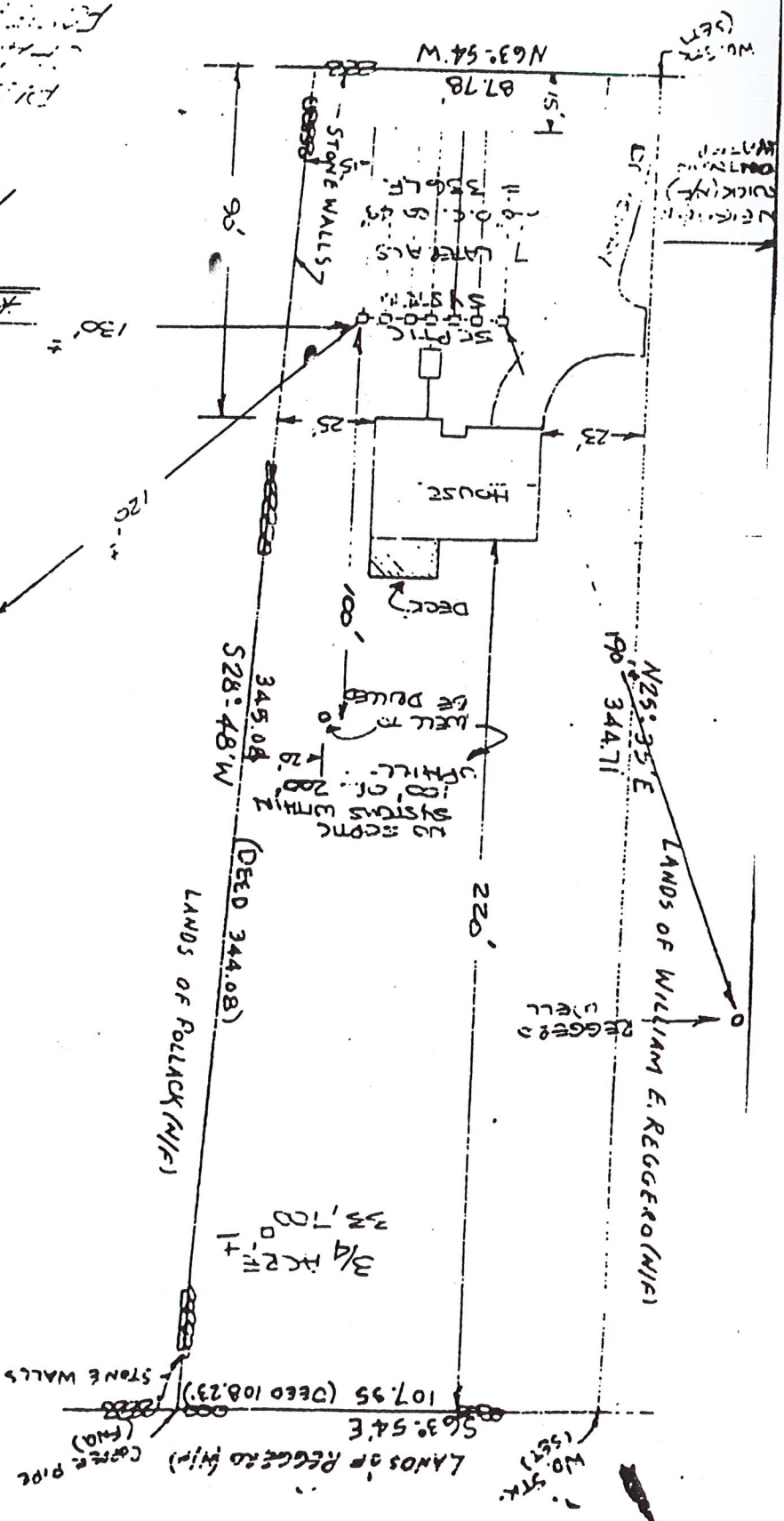
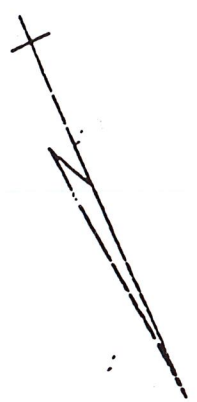

LANDS OF POLLACK (M/F)

S28°48'W

345.04

(DEED 344.08)

220'

3/4 ACRES

33,100 ±

STONE WALLS

STONE WALLS

56°3'54"E

107.95 (DEED 108.23)

LANDS OF REGGERO (M/F)

W0 STR. (1557)

W0 STR. (1557)

W0 STR. (1557)

W0 STR. (1557)

W0 STR. (1557)

W0 STR. (1557)

W0 STR. (1557)

W0 STR. (1557)

W0 STR. (1557)

N25°35'E

190

344.71

LANDS OF WILLIAM E. REGGERO (M/F)

WELL

WELL

WELL

WELL

W0 STR. (1557)

W0 STR. (1557)

W0 STR. (1557)

W0 STR. (1557)

W0 STR. (1557)

W0 STR. (1557)

W0 STR. (1557)

W0 STR. (1557)

W0 STR. (1557)

W0 STR. (1557)

W0 STR. (1557)

