

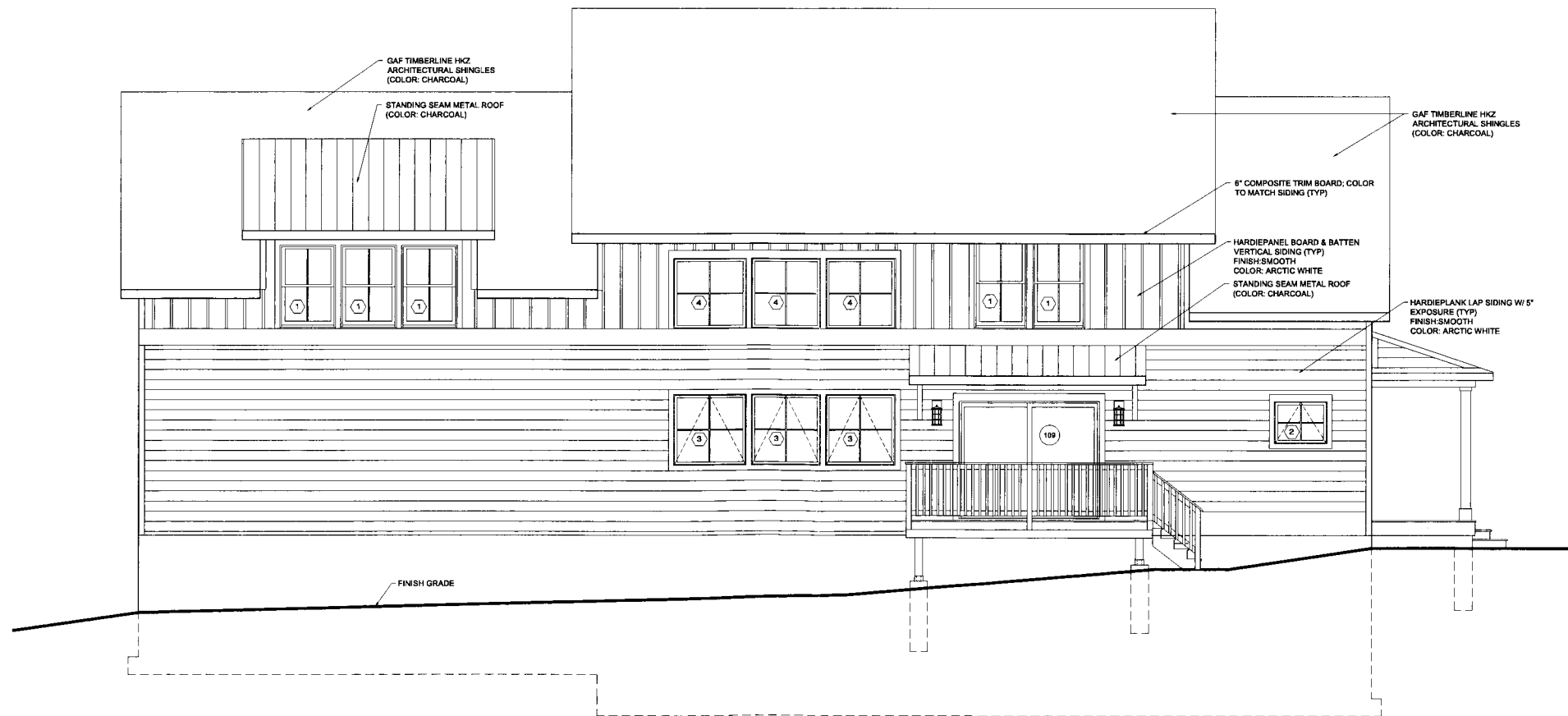

1 Proposed Front Elevation (west facing)
 A2.1 Scale: 1/4" = 1'-0"



2 Proposed Rear Elevation (east facing)
 A2.1 Scale: 1/4" = 1'-0"



JASON LICHWICK ARCHITECTURE PLLC
 1207 ROUTE 9, SUITE 8A
 WASHINGTON FALLS, NEW YORK 12580
 P: 845.505.8524
 jason@jlicha.com

IT IS A VIOLATION OF THE LAW FOR ANY PERSON, UNLESS ACTING UNDER THE DIRECTION OF A LICENSED ARCHITECT OR ENGINEER, TO ALTER AN ITEM IN ANY WAY, IF AN ITEM BEARING THE SEAL OF AN ARCHITECT OR ENGINEER IS ALTERED. THE ALTERING ARCHITECT OR ENGINEER SHALL AFFIX TO HIS ITEM THE SEAL AND THE NOTATION "ALTERED BY" FOLLOWED BY HIS SIGNATURE AND THE DATE OF SUCH ALTERATION, AND A BRIEF DESCRIPTION OF THE ALTERATION.
 NOTE: DO NOT SCALE.



Lubera & Tirabosco Residence- New Construction

Jean Lubera and Frank Tirabosco
 Lot #2, F.M.#1784, Williams Avenue
 Newburgh, New York 12550

For Permit and Construction

Date: 01.04.2021

Revisions:

Drawn By: JL

A2.1

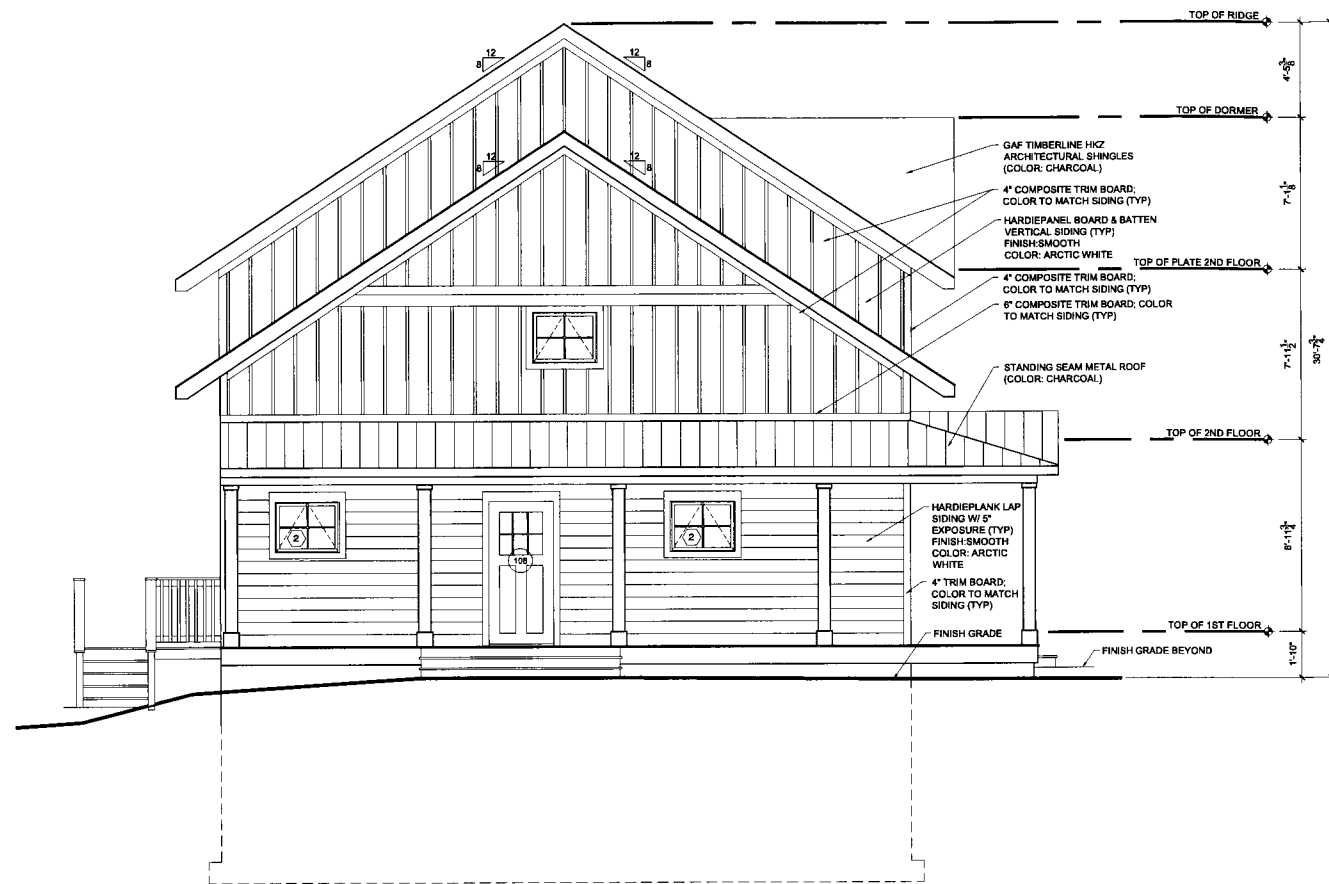

1 Proposed Side Elevation (north facing)
A2.2 Scale: 1/4" = 1'-0"

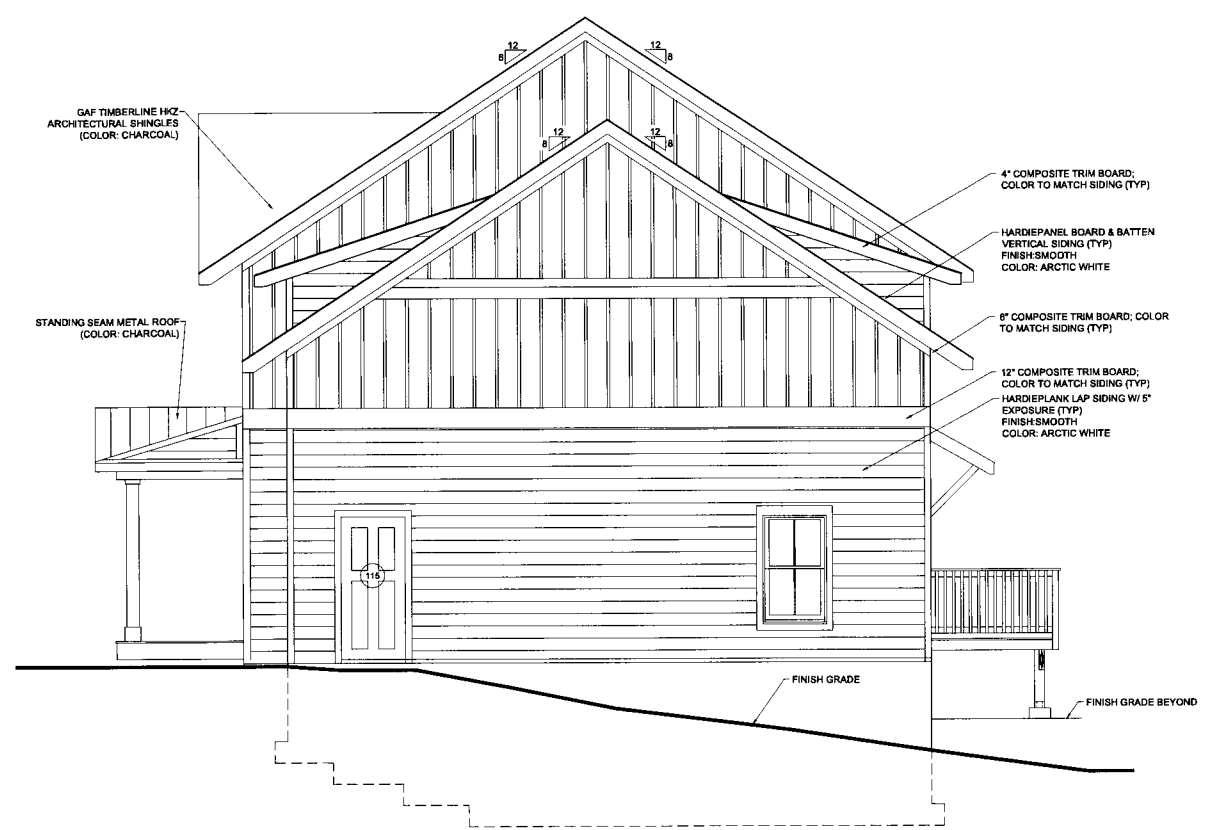

2 Proposed Side Elevation (south facing)
A2.2 Scale: 1/4" = 1'-0"

IT IS A VIOLATION OF THE LAW FOR ANY PERSON, UNLESS ACTING UNDER THE DIRECTION OF A LICENSED ARCHITECT OR ENGINEER, TO ALTER AN ITEM IN ANY WAY, IF AN ITEM BEARING THE SEAL OF AN ARCHITECT OR ENGINEER IS ALTERED. THE ALTERING ARCHITECT OR ENGINEER SHALL AFFIX TO HIS ITEM THE SEAL AND THE NOTATION "ALTERED BY FOLLOWED BY HIS SIGNATURE AND THE DATE OF SUCH ALTERATION, AND A SPECIFIC DESCRIPTION OF THE ALTERATION. NOTE: DO NOT SCALE.



Lubera & Tirabosco Residence- New Construction

Jean Lubera and Frank Tirabosco
S.B.L.: 01-2-6
Lot #2, E.M.#1794, Williams Avenue
Newburgh, New York 12550

For Permit and Construction

Date: 01.04.2021

Revisions:

Drawn By: JL

A2.2