

STORI ROAD

(50' WIDE)

TILE FIELD LOCATOR		
HOUSE COR 'A'	HOUSE COR 'B'	
ST1	19.4'	35.8'
ST2	12.6'	44.8'
ST3	17.2'	48.7'
ST4	22.6'	37.9'
DB1	21.8'	43.7'
DB2	24.8'	37.8'
DB3	28.8'	31.4'
DB4	33.8'	25.5'
L1	72.0'	69.7'
L2	74.2'	65.6'
L3	77.6'	62.8'
L4	82.0'	60.9'

1,000 GAL SEPTIC TANK REQUIRED
1,250 GAL TANK INSTALLED

UNAUTHORIZED ALTERATION OR ADDITION TO A SURVEYOR'S MAP OR FIELD SURVEYOR'S MAP IS A VIOLATION OF SECTION 2209, SUB-DIVISION 2, OF THE NEW YORK STATE EDUCATION LAW.

ONLY COPIES FROM THE ORIGINAL TRACING MARKED WITH THE LAND SURVEYOR'S EMBOSSED SEAL SHALL BE CONSIDERED TO BE VALID, TRUE COPIES.

I HEREBY CERTIFY TO THE PARTIES LISTED BELOW THAT THIS MAP IS BASED ON AN ACTUAL FIELD SURVEY COMPLETED ON OCTOBER 10, 2002 AND CONFORMS TO THE MINIMUM STANDARDS FOR LAND SURVEYS ADOPTED BY THE DELAWARE- HUDSON LAND SURVEYORS ASSOCIATION ON DECEMBER 9, 1987 AND REVISED FEBRUARY 9, 1988.

- ADAM ROBBINS
- OLD REPUBLIC NATIONAL TITLE INSURANCE COMPANY
- BDF FINANCIAL BANK

N/F
DIAZ
L. 2164 P. 949

I, LOUIS J. CASCINO, P.E., HEREBY CERTIFY TO THE TOWN OF NEWBURGH THAT THE SEWERAGE SYSTEM DEPICTED ON THIS PLAN HAS BEEN INSTALLED IN ACCORDANCE WITH THE N.Y.S. PUBLIC HEALTH LAW AND ALL REGULATIONS PROMULGATED THEREUNDER.

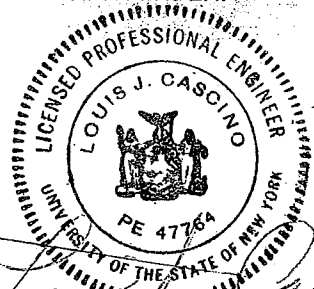

N/F
SOTOMAYER
L. 3117 P. 264

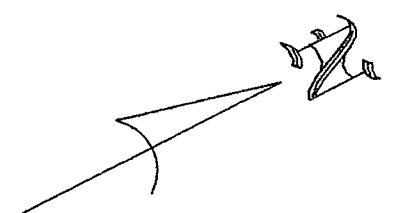
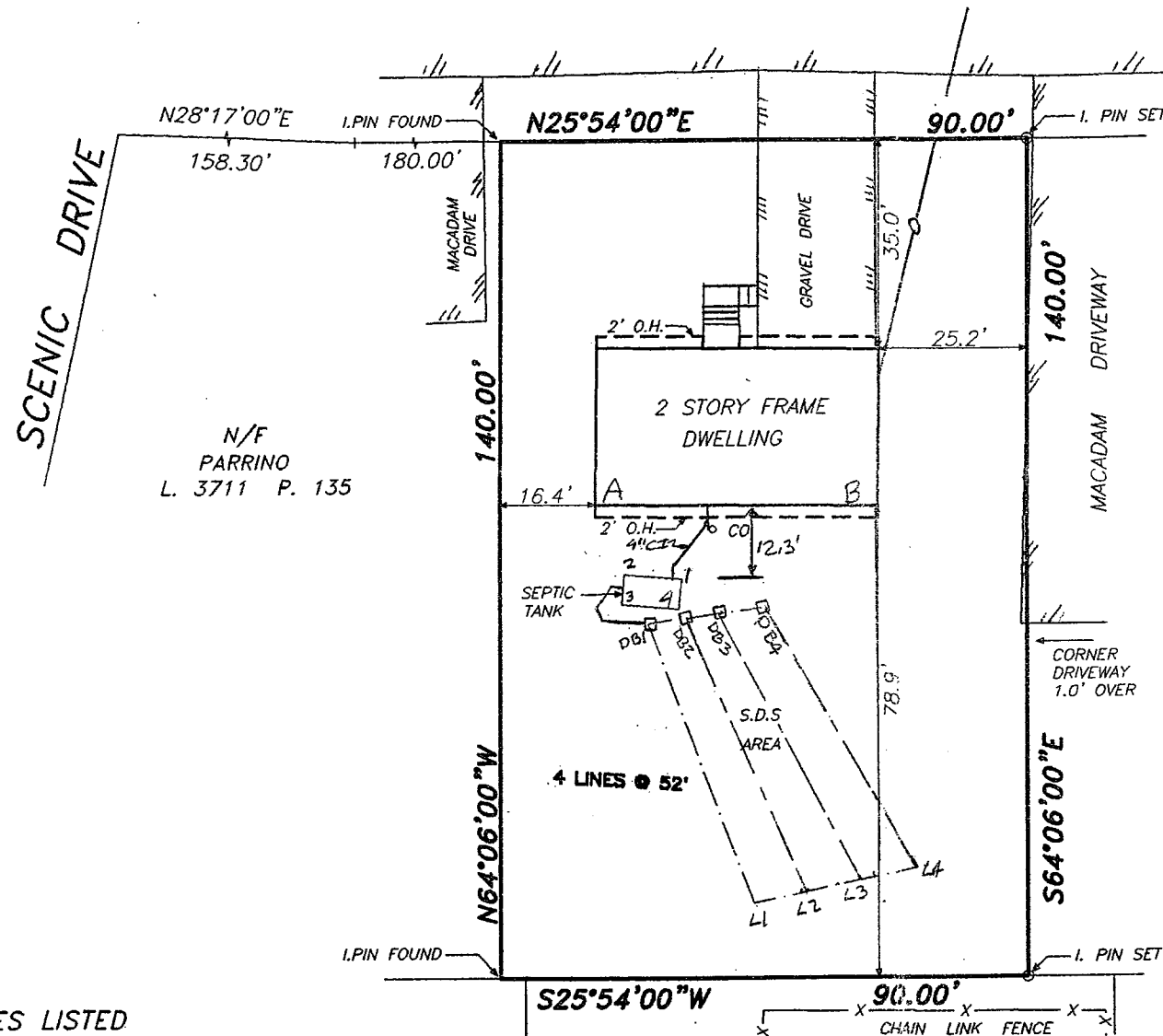

N/F
DOUGHTY TRUST
L. 5740 P. 94

TAX LOT: 101-8-9

AREA = 12,600 S.F. = 0.289 ACRE

SUBJECT TO THE FINDINGS OF AN UP TO DATE ABSTRACT OF TITLE

RECORD DEED: LIBER 3892 PAGE 12

REVISIONS	SURVEY OF PROPERTY PREPARED FOR	
7/22/03- ASBUILT SURVEY, CERTIFICATIONS	ADAM ROBBINS	
7/30/03- septic asbuilt info		
	TOWN OF NEWBURGH	
	ORANGE COUNTY SCALE: 1" = 30'	NEW YORK OCTOBER 10, 2002
	DONALD R. STEDGE, P.L.S. 58 EDGEWOOD DRIVE CENTRAL VALLEY, N.Y. 10917	JOB NO. 1082

DONALD R. STEDGE, L.S., N.Y.S. LIC. NO. 49759

Donald R. Stedge, L.S.