



**TOWN OF NEWBURGH
PLANNING BOARD
TECHNICAL REVIEW COMMENTS**

PROJECT NAME: LONGVIEW FARM
PROJECT NO.: 06-39
PROJECT LOCATION: SECTION 20, BLOCK 1, LOT 1
SECTION 20, BLOCK 1, LOT 3.35
REVIEW DATE: 13 JANUARY 2023
MEETING DATE: 19 JANUARY 2023
PROJECT REPRESENTATIVE: T.M. DEPUY ENGINEERING & LAND SURVEYING, PC

1. The project is before the Board for a 27 lot subdivision, three stormwater management parcels and roadway. The project is requesting a phased approval for the entire project with Section 2 to be constructed under the initial phase.
2. We requested the applicant fill out a new Environmental Assessment Form. The new Environmental Assessment Form identifies habitat for protected Bat Species. This was not an issue in the 2008 SEQRA review for the project. The applicants representative have added a Site Clearing note requiring clearing on the site to be completed only during October 31st and March 31st.
3. Health Department approval continues to be valid on the site.
4. Issues with the existing stream crossing culvert from Holmes Road exists. Improvements to the stream crossing are required.
5. Security for Stormwater Management, Town roadways and landscaping must be posted and should be a condition of any approval.
6. The offers of dedication and cession for all Town roadways and drainage lots should be provided.
7. A Soil Mitigation Plan was required to address previous agricultural use on the site. Each of the lots requires certain soil mitigations to be undertaken in accordance with the Health Department Plans.
8. The proposed culvert crossing identifies sidewalks on both sides of the culvert in a 28 foot wide driving lane. It is unclear if that exists.
9. Conduits in the culvert are identified to be removed or relocated. The conduits should be removed from interior of the culvert pipe.

NEW YORK OFFICE

33 Airport Center Drive, Suite 202, New Windsor, NY 12553
845-567-3100 | F: 845-567-3232 | mheny@mhepc.com

PENNSYLVANIA OFFICE

111 Wheatfield Drive, Suite 1, Milford, PA 18337
570-296-2765 | F: 570-296-2767 | mhepa@mhepc.com

10. There remains a question of whether the drainage district which incorporated this parcel was ever completely formed by the Town of Newburgh. If Drainage District "X" has not been formed, a separate drainage district for these parcels must be formed to assure long term operation and maintenance of the stormwater features.
11. Certain portions of the stormwater features cross lot lines. Easements must be filed to allow grading of the Stormwater Management Facilities across lot lines.
12. Off site grading is required at the location where Dara Drive crosses into the adjoining subdivision. Easements for this work should be confirmed.
13. A cul-de-sac currently exists which must revert to adjoining land owners. Legal agreements regarding that property transfer should be provided for review and approval by the Town Attorney.
14. A cross grading note exists on the Grading Plans which states, "all grading and cross grading between lots indicated on this subdivision plat and plan will be accomplished prior to the transfer of any lots". Dominic Cordisco's comments regarding this note should be received.
15. The current Highway Superintendent's comments regarding the proposed use of asphalt curb on the site should be received. While this was approved during the initial review by the then Highway Superintendent, concrete curb is typically required per the Town Standard Details.
16. A drainage easement is depicted on Sheet 5, which crosses the rear of the lots 8 thru 12. It is unclear who this drainage easement is in favor of and who will operate and maintain it. The drainage district should most likely be the recipient of the easement.
17. The applicants are asked to discuss the current end of Barbara Drive, which contained original Lot #3 & 4 of the subdivision. A concrete island inconsistent with the Town Road Specification was constructed within this area. The applicant should confirm that the concrete island is proposed to be removed and a 28 foot wide roadway section is proposed.
18. The applicant's representative are requested to identify the reasons for the replacement septic system shown in Section 1, Phase 3 & 4.
19. The applicant should identify if a Five Acre Waiver for construction activities is to be requested.

Respectfully submitted,

MHE Engineering, D.P.C.



Patrick J. Hines
Principal

PJH/kbw

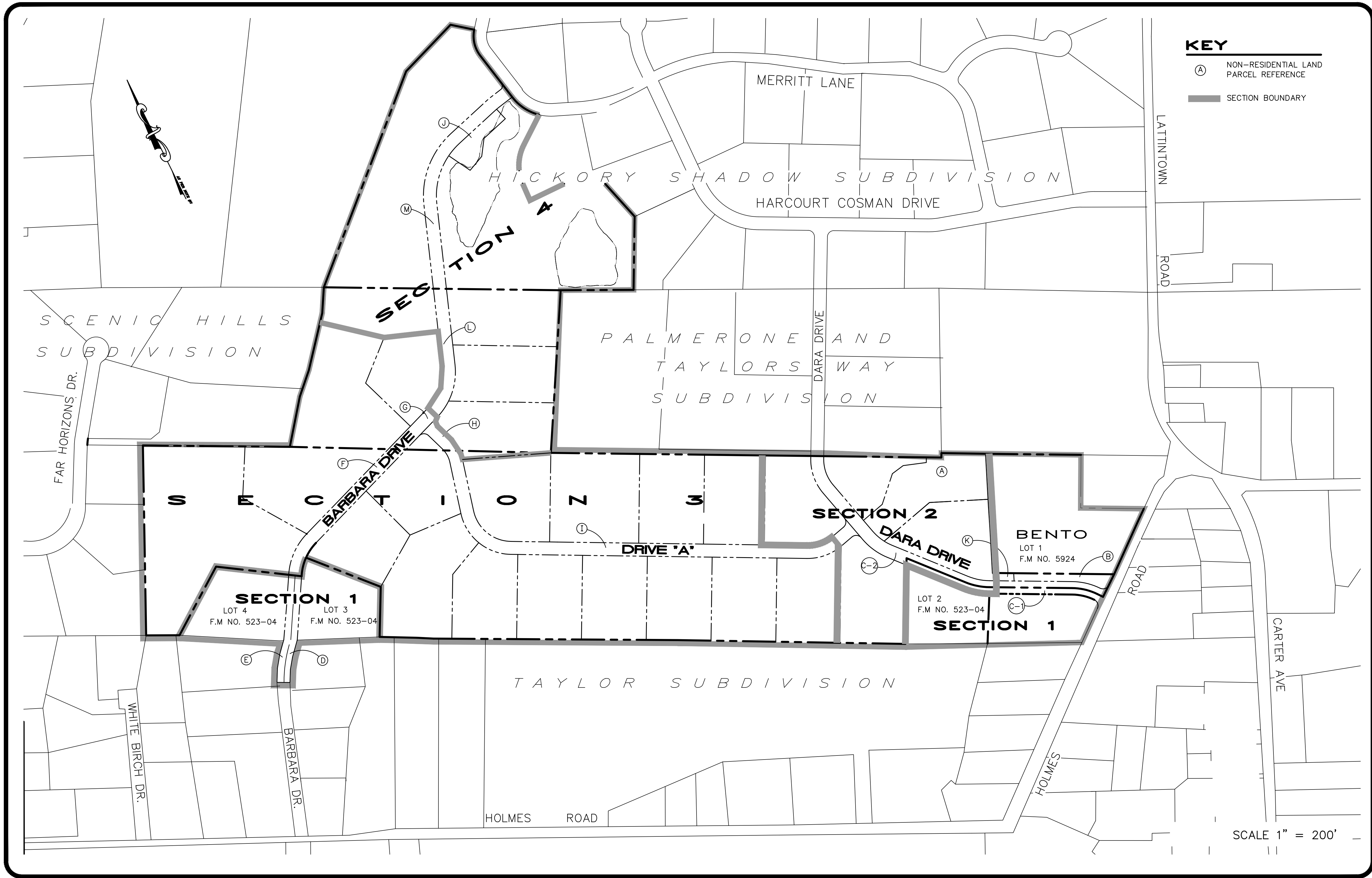

LIST OF DRAWINGS	
DWG	TITLE
1.	GENERAL AREA PLAN AND INDEX
2.	SUBDIVISION PLAT OF LOT 5 OF F.M. # 523-04
3.	RESUBDIVISION OF LOTS 2,3, AND 4 OF F.M. # 523-04
4.	RESUBDIVISION OF LOT 21 OF F.M. # 743-06
5.	ROAD DEDICATION PARCELS
6.	SUBDIVISION PLAN "A"
7.	SUBDIVISION PLAN "B"
8.	SUBDIVISION PLAN "C"
9.	SUBDIVISION PLAN "D"
10.	SUBDIVISION PLAN "E"
11.	DEEP TEST PIT & PERC TEST DATA
12.	SEPTIC DETAILS
13.	WELL DETAIL AND NOTES
14.	SITE DETAILS
15.	PROFILE - ROAD "S"
16.	PROFILES, ROAD "K" AND OFF ROAD STORM DRAINS
17.	PROFILE - ROAD "B" (BARBARA DRIVE)
18.	AGRICULTURAL SOIL MANAGEMENT PLAN AND NOTES
19.	AS-BUILT PLAN - CONCRETE CULVERT
20.	AS-BUILT PLAN AND SECTIONS OF CONCRETE CULVERT

REFERENCE DRAWINGS (NOT FILED WITH COUNTY CLERK)	
ES1	STORM WATER POLLUTION PREVENTION NOTES & DETAILS
ES2	EROSION AND SEDIMENTATION CONTROL PLAN A
ES3	EROSION AND SEDIMENTATION CONTROL PLAN B
ES4	EROSION AND SEDIMENTATION CONTROL PLAN C
ES5	EROSION AND SEDIMENTATION CONTROL PLAN D
ES6	EROSION AND SEDIMENTATION CONTROL PLAN E
ES7	SWP NO. 1 - POND PLAN AND PROFILE
ES8	SWP NO. 1 - POND LANDSCAPING PLAN
ES9	SWP NO. 2 - SURFACE SAND FILTER
ES10	SWP NO. 3 - SURFACE SAND FILTER
ES11	GREEN INFRASTRUCTURE PLAN
TP1	TREE PLANTING PLAN

ORANGE COUNTY HEALTH DEPARTMENT NOTES

- INDIVIDUAL WELLS AND SEWAGE DISPOSAL SYSTEMS SHALL NO LONGER BE CONSTRUCTED OR USED FOR HOUSEHOLD DOMESTIC PURPOSES WHEN PUBLIC FACILITIES BECOME AVAILABLE. CONNECTION TO THE PUBLIC SEWER SYSTEM IS REQUIRED WITHIN 1 YEAR OF AVAILABILITY.
- ORANGE COUNTY DEPARTMENT OF HEALTH PLAN APPROVAL IS LIMITED TO 5 YEARS. TIME EXTENSIONS FOR PLAN APPROVAL MAY BE GRANTED BY THE ORANGE COUNTY DEPARTMENT OF HEALTH BASED UPON DEVELOPMENT FACTS AND THE REALTY SUBDIVISION REGULATIONS IN EFFECT AT THE TIME. A NEW PLAN SUBMISSION MAY BE REQUIRED TO OBTAIN A TIME EXTENSION.
- THE APPROVED PLANS MUST BE FILED WITH THE ORANGE COUNTY CLERK'S OFFICE PRIOR TO OFFERING LOTS FOR SALE AND WITHIN 90 DAYS OF LAST APPROVAL OF FINAL PLANS.
- A NEW YORK STATE LICENSED PROFESSIONAL ENGINEER SHALL INSPECT THE SANITARY FACILITIES (WATER SUPPLY, AND SEWAGE DISPOSAL FACILITIES) AT THE TIME OF CONSTRUCTION PRIOR TO THE OCCUPANCY OF THE DWELLING. THE ENGINEER SHALL CERTIFY TO THE ORANGE COUNTY DEPARTMENT OF HEALTH AND THE LOCAL CODE ENFORCEMENT OFFICER THAT THE FACILITIES HAVE BEEN INSTALLED IN ACCORDANCE WITH THE APPROVED PLANS AND THAT ANY SEPTIC TANK JOINTS HAVE BEEN SEALED AND TESTED FOR WATER TIGHTNESS.
- THE PURCHASER OF EACH LOT SHALL BE PROVIDED WITH A COPY OF THE APPROVED PLANS AND ACCURATE AS-BUILT DRAWING OF EXISTING SANITARY FACILITIES. THE PURCHASER SHALL ALSO BE ADVISED OF ANY ROUTINE OR SPECIAL MAINTENANCE PROCEDURES THAT MAY BE NECESSARY, INCLUDING A REVIEW OF THE LATEST EDITION OF "INDIVIDUAL RESIDENTIAL WASTEWATER TREATMENT SYSTEMS DESIGN HANDBOOK", CHAPTER ON "OPERATION AND MAINTENANCE OF INDIVIDUAL ONSITE WASTEWATER TREATMENT SYSTEMS", PUBLISHED BY THE NEW YORK STATE DEPARTMENT OF HEALTH.
- SOIL MITIGATION IN ACCORDANCE WITH THE APPROVED PLAN MUST BE COMPLETED PRIOR TO OCCUPANCY.
- A COMPLETE SET OF PLANS WILL BE PROVIDED TO THE OWNERS OF LOTS 1,2,3, AND 4.

WATERSHED NOTE

- THIS PROPOSED SUBDIVISION IS NOT LOCATED WITHIN THE WATERSHED OF A PUBLIC WATER SUPPLY.

CONSTRUCTION RELATED SITE CLEARING

DUE TO THE POTENTIAL FOR THE PRESENCE OF HABITAT FOR INDIANA BAT SPECIES, WHICH ARE FEDERALLY AND/OR NEW YORK STATE LISTED AS AN ENDANGERED OR THREATENED SPECIES, THE APPLICANT SHALL SCHEDULE THE NECESSARY TREE CLEARING TO OCCUR BETWEEN OCTOBER 31ST AND MARCH 31ST.

AGRICULTURAL SOIL MANAGEMENT NOTE

THE PROPERTY INVOLVED IN THIS SUBDIVISION WAS ONCE PART OF A LAWFULLY OPERATED APPLE ORCHARD AND, AS SUCH, WAS EXPOSED TO THE APPLICATION OF PESTICIDES ASSOCIATED WITH THE NORMAL MAINTENANCE OF AN APPLE ORCHARD AND THAT THE ORANGE COUNTY DEPARTMENT OF HEALTH IN APPROVING THE PLANS FOR THE SUBDIVISION OF THE LANDS OF WHICH THIS PROPERTY FORMS A PART HAS REQUIRED AS A CONDITION OF THAT APPROVAL A SOIL MANAGEMENT PLAN CONSISTING OF A SOIL BLENDING TECHNIQUE DESIGNED TO ELIMINATE ANY SIGNIFICANT THREATS TO HUMAN HEALTH THAT MIGHT EXIST. THE RECOMMENDED SOIL MANAGEMENT TECHNIQUES ARE OBTAINED IN A REPORT ENTITLED "AGRICULTURAL SOIL ASSESSMENT AND MANAGEMENT STUDY FOR ROCKY HEIGHTS II, ROCKY HEIGHTS III AND HICKORY SHADOW II" DATED JUNE 2005 AND SUBSEQUENTLY REVISED, AND OUTLINED ON THE AGRICULTURAL SOIL AND MANAGEMENT PLAN AND NOTES DRAWING CONTAINED WITHIN THIS SUBDIVISION SET. IN PARTICULAR, DRAWING 18 OF THE LONGVIEW FARM SUBDIVISION, THE OCCUPANTS OF ANY HOME CONSTRUCTED ON THE HEREIN DESCRIBED HICKORY SHADOW II SHALL FAMILIARIZE THEMSELVES WITH THE DETAILS OF THIS SOIL MANAGEMENT PLAN. IN CONJUNCTION WITH SAID PLAN, A CERTIFICATE OF A PROFESSIONAL ENGINEER LICENSED IN NEW YORK STATE CERTIFYING TO BOTH THE ORANGE COUNTY DEPARTMENT OF HEALTH AND THE TOWN OF NEWBURGH THAT THE PROCEDURES SET FORTH IN THE SAID SOIL MANAGEMENT PLAN HAVE BEEN COMPLIED WITH SHALL BE REQUIRED TO BE PREPARED AND PRESENTED TO THE TOWN OF NEWBURGH CODE COMPLIANCE OFFICER BEFORE SUCH OFFICER SHALL ISSUE A CERTIFICATE OF OCCUPANCY FOR ANY DWELLING TO BE BUILT ON THIS PROPERTY.

LONGVIEW FARM SUBDIVISION SECTION 1, SECTION 2, SECTION 3 AND SECTION 4

LANDS OF ROBERT HANKIN SECTION 2, SECTION 3, AND SECTION 4 LOT LINE CHANGE WITH LANDS OF DEROSA & FRIED, BENTO, DJURASEVIC & GJURASHAJ, AND SUMMER KIM CORP.

C/O ROBERT HANKIN
Town of Newburgh
Orange County, New York
June 16, 2006
REVISED OCTOBER 12, 2022

LONGVIEW FARM SUBDIVISION INCLUDES THE FOLLOWING REAL PROPERTY MODIFICATIONS FOR THE PURPOSES OF CREATING 27 NEW RESIDENTIAL LOTS, 3 STORM WATER MANAGEMENT PARCEL, AND ASSOCIATED ROADWAYS:

- SUBDIVISION OF LANDS OF ROBERT HANKIN(20-1-1)
- RESUBDIVISION OF LOT 5 OF FILED MAP (F.M.) NO. 523-04, SUMMER KIM CORP.
- LOT LINE CHANGE FOR LOT 2 OF F.M. NO. 523-04
- LOT LINE CHANGE FOR LOT 3 OF F.M. NO. 523-04
- LOT LINE CHANGE FOR LOT 4 OF F.M. NO. 523-04
- LOT LINE CHANGE FOR LOT 1 OF F.M. NO. 5294 (BENTO PARCEL)
- RESUBDIVISION OF LOT 21 OF F.M. NO. 743-06, HICKORY SHADOW CORP.

LEGEND	
SYMBOLS	ABBREVIATIONS
	CB CATCH BASIN
	CD/P PERF. SEPTIC CURTAIN DRAIN PIPE
	CD/S SOLID SEPTIC CURTAIN DRAIN PIPE
	CL CENTERLINE
	CMP CORRUGATED METAL PIPE
	CONC. CONCRETE
	ELEV ELEVATION
	FFE FINISHED FLOOR ELEVATION
	HDPE HIGH DENSITY POLYETH.PIPE (SMOOTH INTERIOR)
	HP HIGH POINT
	INV INVERT
	LF LINEAR FOOT
	LP LOW POINT
	LSE: LOWEST SEWER ELEVATION (INV)
	PROP. PROPOSED
	RCP REINFORCED CONCRETE PIPE

RESERVED FOR APPROVAL

NO.	DATE	REVISIONS	BY

7	07/26/10	REVISED PER O.C.H.D. COMMENTS (7/21/10)	SMC
6	12/21/09	REVISED PER O.C.H.D. COMMENTS (7/17/09)	SMC
5	6/24/09	REVISED PER O.C.H.D. COMMENTS (1/29/09)	SMC
4	12/19/08	REVISED PER O.C.H.D. COMMENTS (7/22/08)	LAP
3	11/28/07	UPDATED SECTION LINES	MAP

UNAUTHORIZED ALTERATION OR ADDITION TO THIS DRAWING IS A VIOLATION OF SECTION 7209 (2) OF THE NEW YORK STATE EDUCATION LAW.	JOB NO. 02025L5-01 FILE: 02025L5-01	SCALE: 1" = 200'	DATE: JUNE 28, 2006
GENERAL AREA PLAN AND INDEX			
PROJECT: LONGVIEW FARM SUBDIVISION SECTION 1, SECTION 2, AND SECTION 3 TOWN OF NEWBURGH, ORANGE COUNTY, NEW YORK			
T. M. DEPUY ENGINEERING & LAND SURVEYING, P.C. 2656 ROUTE 302, MIDDLETOWN, NY 10941 PHONE: (845) 361-5421 FAX: (845) 361-5229			DWG. 1 OF 20

10/17/2022 - REVISE PROJECT 11/09/22-4 SECTIONS



THIS DRAWING IS ONE IN A SET OF DRAWINGS AND IS INCOMPLETE AND INVALID WHEN IT IS SEPARATED FROM THIS SET.

SUBDIVISION NOTES

1. PROPERTY ADJACENT TO LOTS 1-11, 26 AND 27 IS IN ACTIVE AGRICULTURAL OPERATION AND PRODUCTION AND RESIDENTS MUST BE AWARE THAT SUCH PROPERTY IS PROTECTED BY NEW YORK STATE "RIGHT TO FARM" ACT...

SANITARY SEWERAGE SYSTEM NOTE

1. THE TOWN OF NEWBURGH BUILDING DEPARTMENT REQUIRES THE CONSTRUCTION OF EACH NEW SEPTIC SYSTEM PROPOSED FOR THIS SUBDIVISION BE INSPECTED AND APPROVED BY THE TOWN CODE ENFORCEMENT OFFICIAL, AND THE DESIGN PROFESSIONAL, PRIOR TO BACKFILL.

GROUND WATER AND FARM DRAINAGE NOTE

DUE TO THE HIGH GROUND WATER ENCOUNTERED DURING DEEP PIT TESTING AND DISCOVERY OF SURPRETTITIOUS FARM DRAINS, FRENCH DRAINS AND TILE DRAINS, THE DEVELOPER AND HOUSE BUILDER ARE TO TAKE PRECAUTION IN COLLECTING, RE-DIRECTING, MANAGING AND DISCHARGING OF THESE GROUND WATER SOURCES...

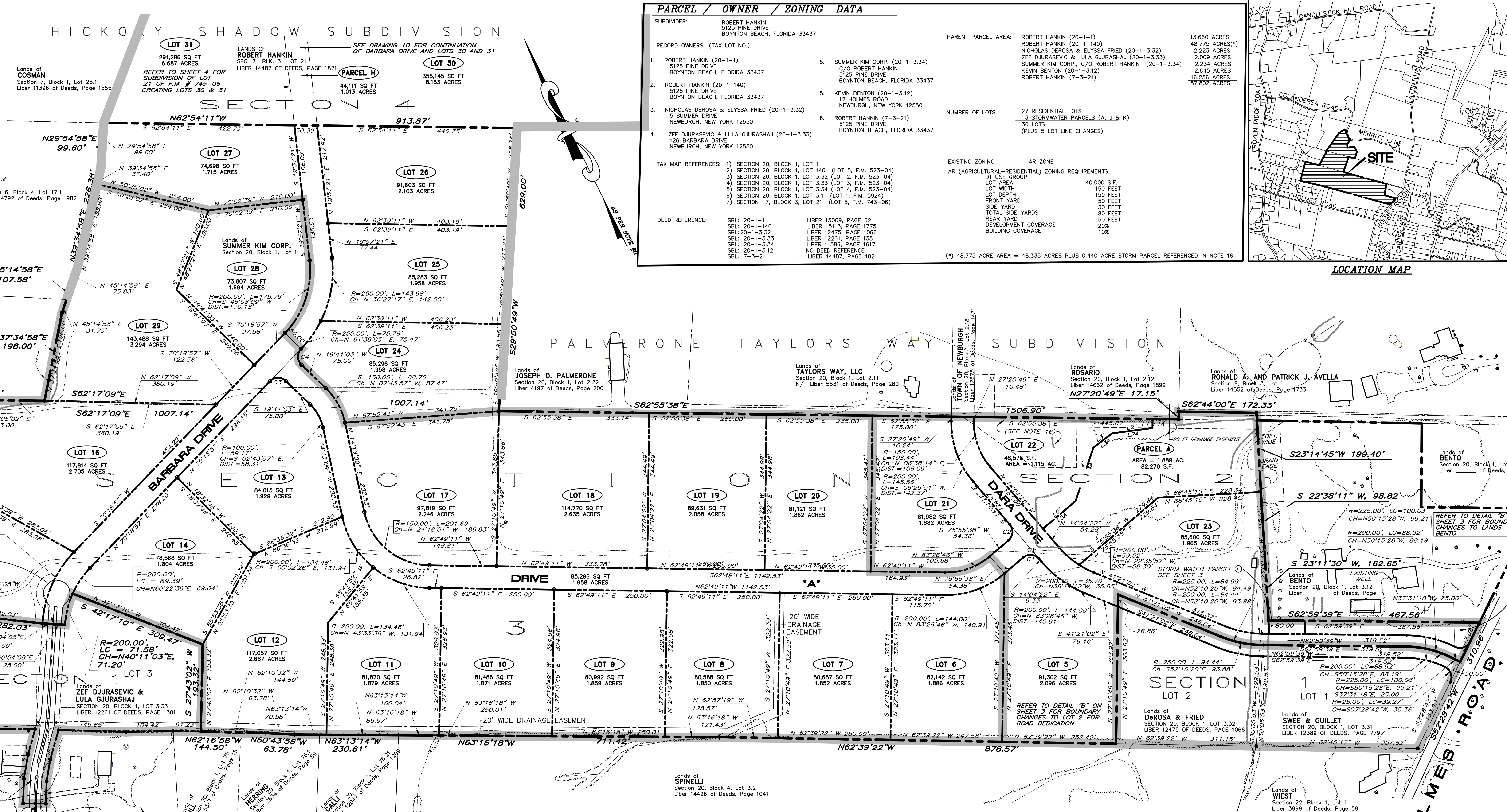

PARCEL / OWNER / ZONING DATA table with columns for SUBDIVIDER, RECORD OWNERS, PARENT PARCEL AREA, NUMBER OF LOTS, EXISTING ZONING, and TAX MAP REFERENCES.

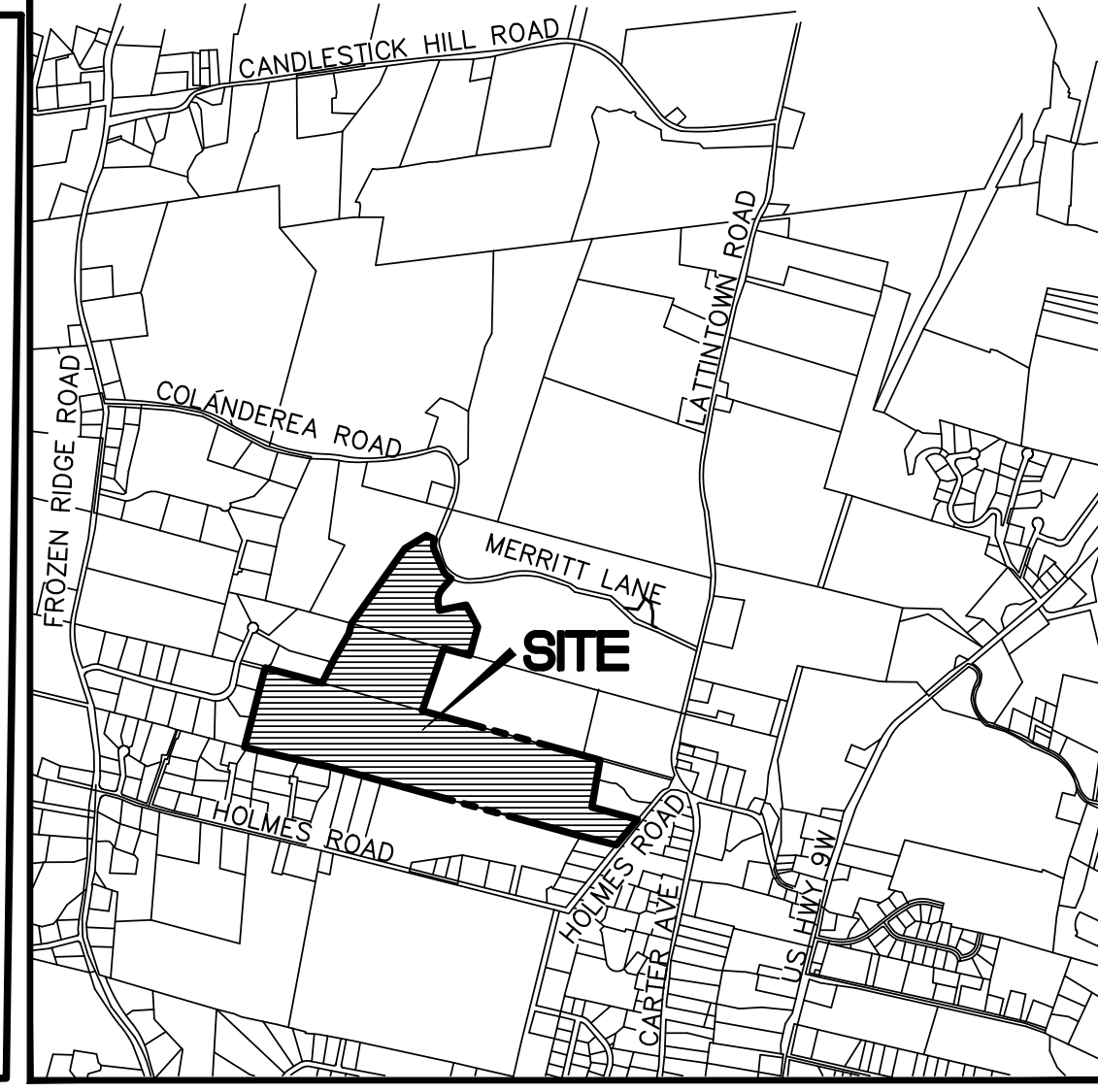

LONGVIEW FARM SUBDIVISION PLAT

GRAPHIC SCALE



LINE TABLE with columns for LINE, LENGTH, BEARING, BEARING A, and BEARING B.

CURVE TABLE with columns for CURVE, LENGTH, RADIUS, CHORD DIR, and CHORD LENGTH.

LOT AREA EXCHANGE table with columns for LOT DESCRIPTION, PRESENT LOT AREAS, and PROPOSED LOT AREAS.

SURVEY AND PARCEL INFORMATION NOTES table with columns for MAP REFERENCE and detailed survey information.

ORANGE COUNTY HEALTH DEPARTMENT NOTES regarding well and septic system requirements and approvals.

WATERSHED NOTE and CROSS GRADING NOTE providing additional regulatory and technical information.

OWNERS ENDORSEMENT section containing signature lines, dates, and official stamps for the project approval.

10/17/2022 - REVISE PROJECT: 1/6/2023 SECTIONS

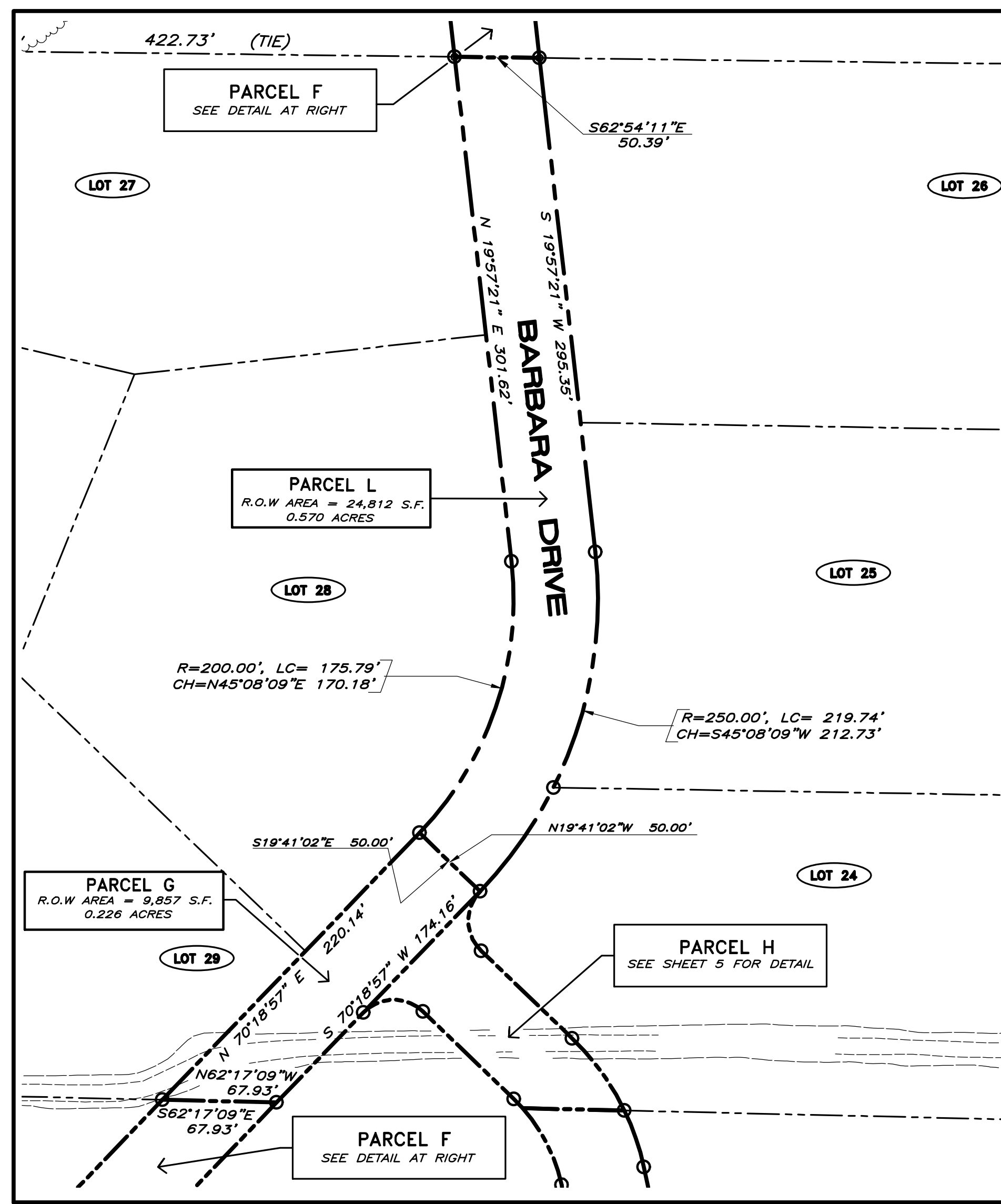

**PARCEL 'G' AND 'L'
BARBARA DRIVE**
SCALE: 1" = 60'

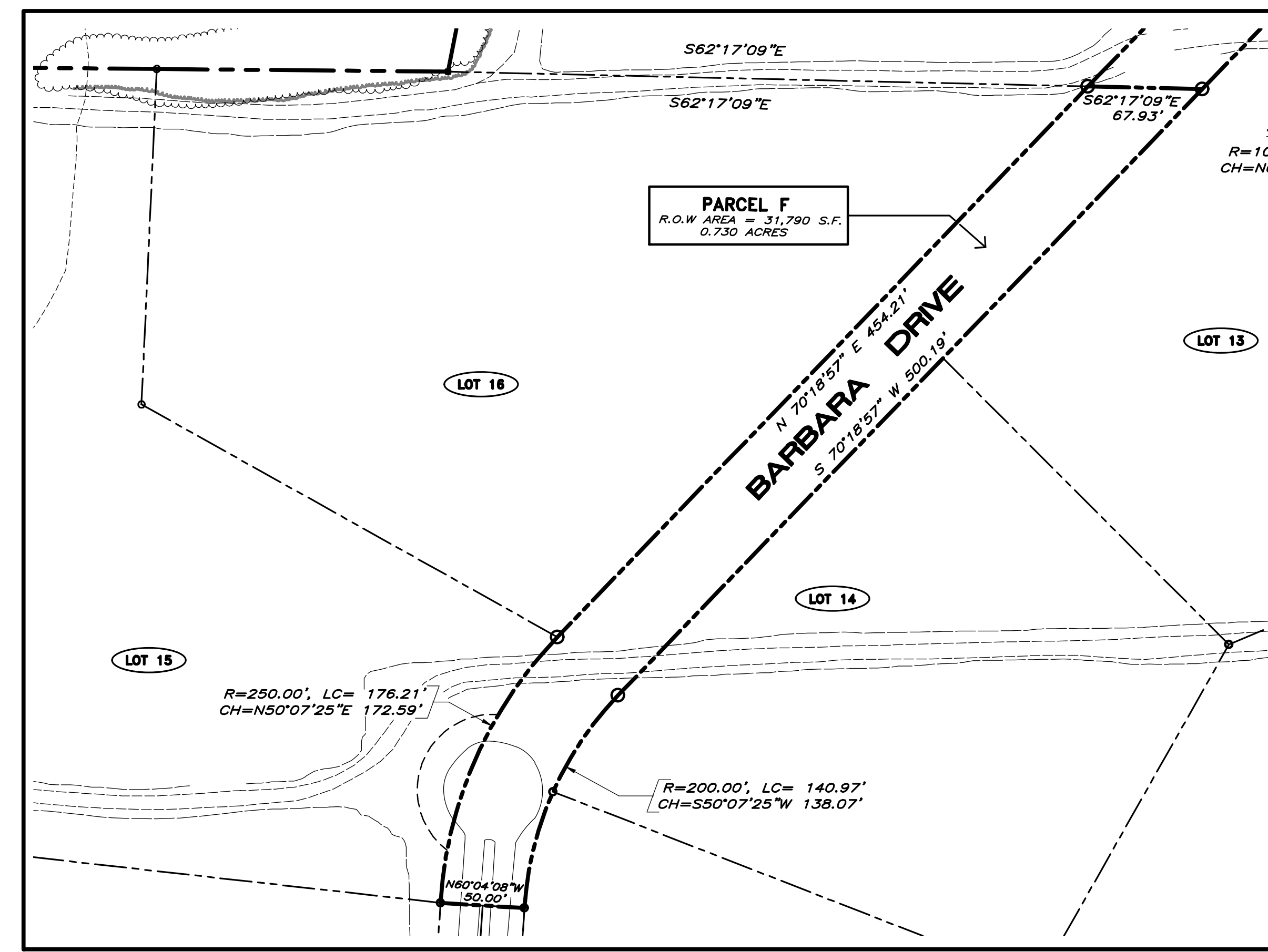

**PARCEL 'F'
BARBARA DRIVE**
SCALE: 1" = 60'

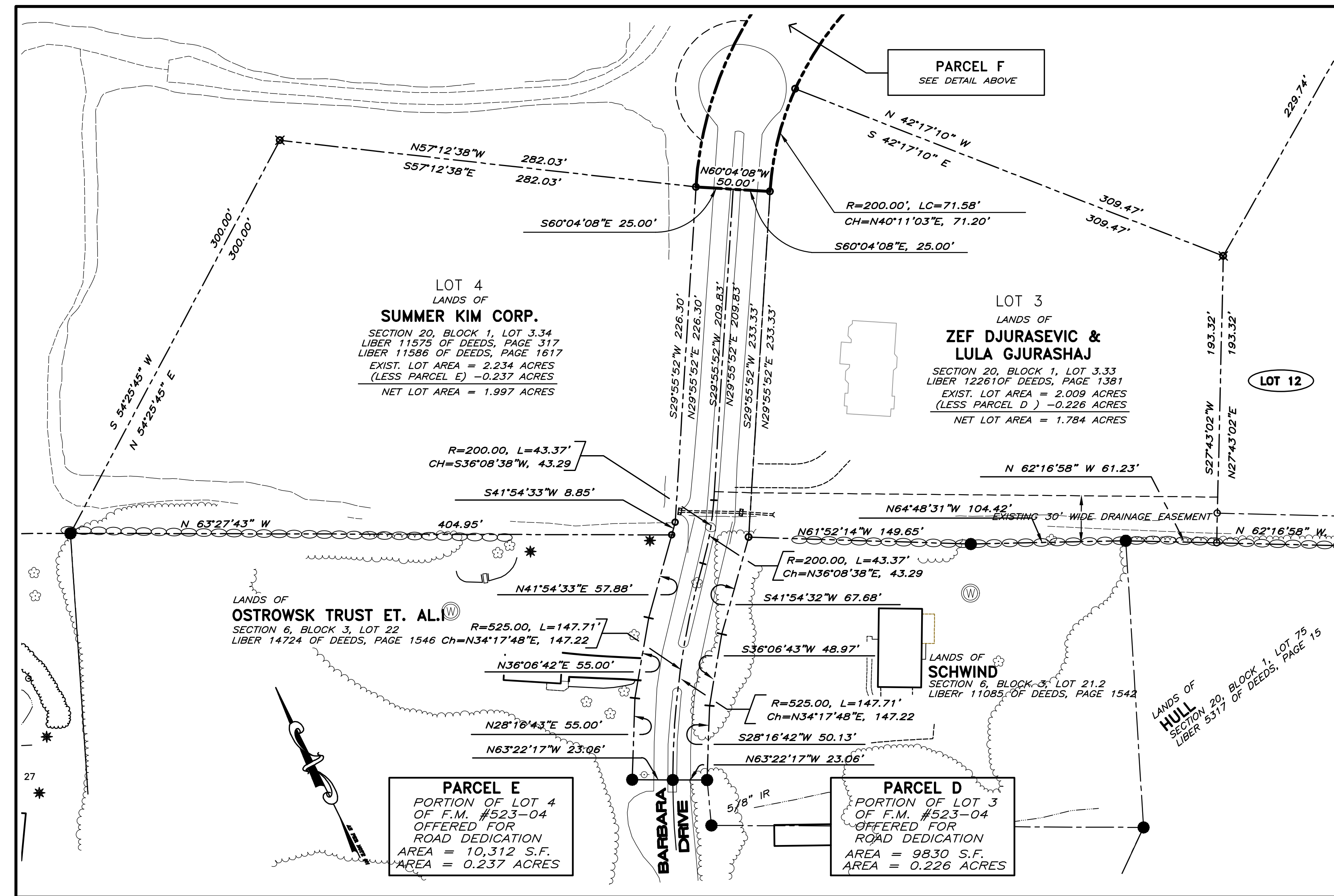

**DETAIL - 'A'
LOT LINE CHANGES TO LOTS 3 AND 4 OF F.M. 523-04**
SCALE: 1" = 50'

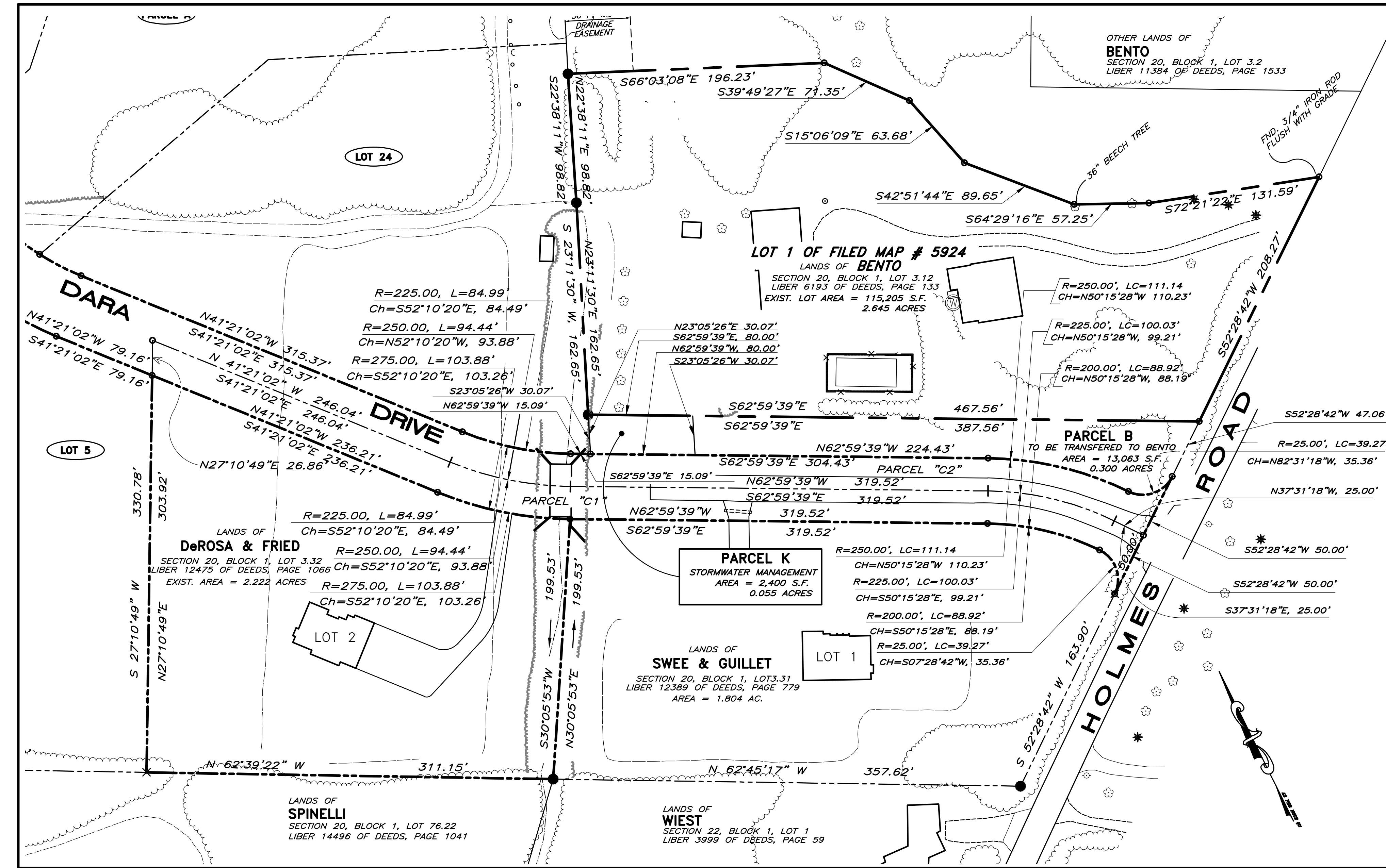

**DETAIL - 'B'
LOT LINE CHANGES TO LOT 2 OF F.M. 523-04 AND LOT 1 OF F.M. 5924 (BENTO PARCEL)
AND CREATION OF PARCEL K**
SCALE: 1" = 50'

RESERVED FOR APPROVAL

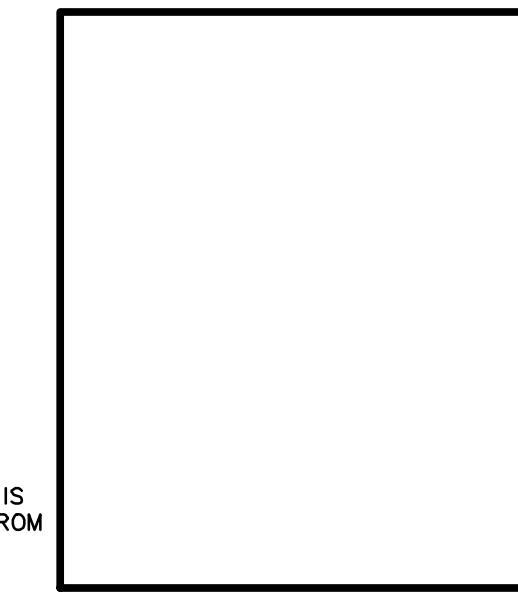

THIS DRAWING IS ONE IN A SET OF DRAWINGS AND IS INCOMPLETE AND INVALID WHEN IT IS SEPARATED FROM THE SET.

UNAUTHORIZED ALTERATION OR ADDITION TO THIS DRAWING IS A VIOLATION OF SECTION 7209 (2) OF THE NEW YORK STATE EDUCATION LAW.

NO. DATE REVISIONS BY

4 07/26/10 RENUMBER LOTS 21A & 21B TO 30 & 31 SMC

3 11/28/07 REVISED SECTION LINES MAP

2 9/06/07 PLANNING BOARD REVIEW COMMENT LETTER DATED 04/05/07 AND S.W.S., PLAN SET OF 20 DWG MAP

1 2/21/07 ADD KACENSKY PARCEL T

UNAUTHORIZED ALTERATION OR ADDITION TO THIS DRAWING IS A VIOLATION OF SECTION 7209 (2) OF THE NEW YORK STATE EDUCATION LAW.

JOB NO. 02025L5
DATE: JUNE 28, 2006
SCALE: 1" = 50'

TITLE: SUBDIVISION PLAT OF LOTS 2, 3, AND 4 OF FILED MAP # 523-04, LOT 1 OF FILED MAP # 5924, AND LOT 13-2 OF FILED MAP # 105-93

PROJECT: LONGVIEW FARM SUBDIVISION SECTION 1, SECTION 2, AND SECTION 3 TOWN OF NEWBURGH, ORANGE COUNTY, NEW YORK

T. M. DEPUY
ENGINEERING & LAND SURVEYING, P.C.
2656 ROUTE 302, MIDDLETOWN, NY 10941
PHONE: (845) 361-5421 FAX: (845) 361-5229

DWG. **3**
OF 20

REVISED BENTO PARCEL

PARCEL	DESCRIPTION	AREA (S.F.)	AREA (ACRES)
BENTO	LOT 1 OF F.M. # 5924 TAX SECTION 20, BLOCK 1, LOT 3.1	115,205 S.F.	2.645 ACRES
PARCEL B	PORTION OF LOT 5 OF F.M. # 523-04 TRANSFER TO BENTO	13,063 S.F.	0.300 ACRES
BENTO	REVISED BENTO PARCEL AREA	128,268 S.F.	2.945 ACRES

REVISED LOT 2

PARCEL	DESCRIPTION	AREA (S.F.)	AREA (ACRES)
LOT 2	LOT 2 OF F.M. # 523-04	96,820 S.F.	2.223 ACRES
PARCEL C1	PORTION OF LOT 2 OF F.M. # 523-04 OFFERED FOR ROAD DEDICATION (DARA DRIVE)	19,616 S.F.	0.450 ACRES
LOT 2	REVISED LOT 2 AREA	77,204 S.F.	1.772 ACRES

PARCEL K

PARCEL	DESCRIPTION	AREA (S.F.)	AREA (ACRES)
PARCEL K	PORTION OF LOT 5 OF F.M. # 523-04 TRANSFER TO BENTO	2,400 S.F.	0.055 ACRES

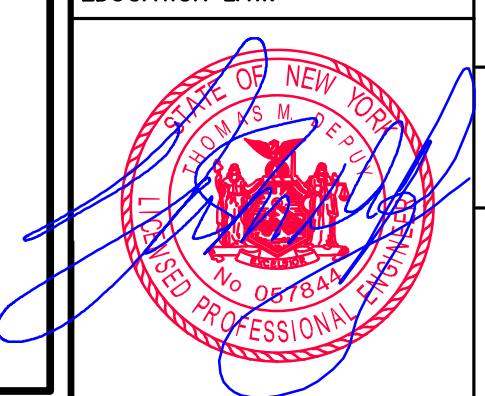

10/17/2022 - REVIVE PROJECT

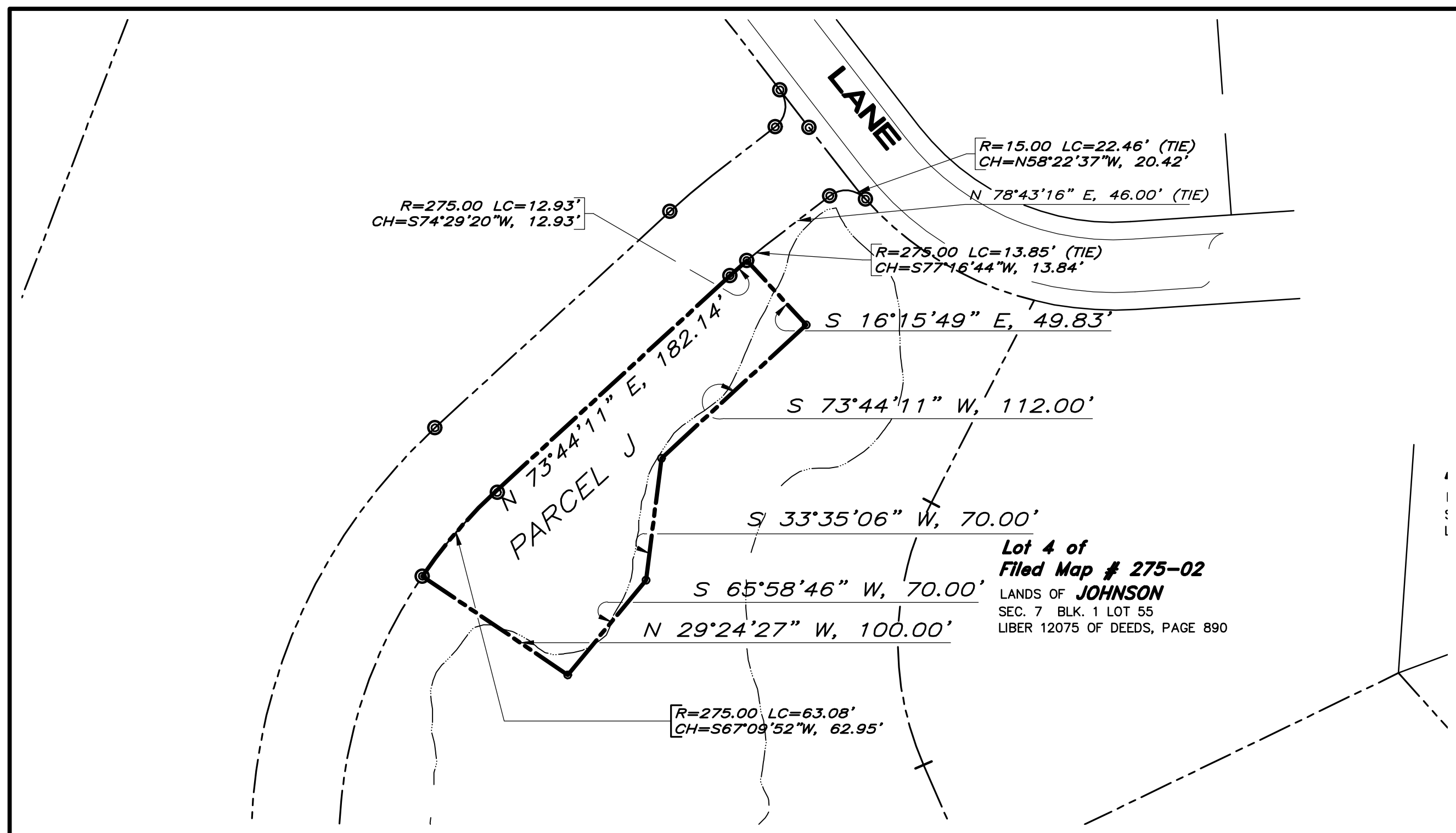

DETAIL - "C"
SCALE: 1" = 60'
STORMWATER PARCEL "J"

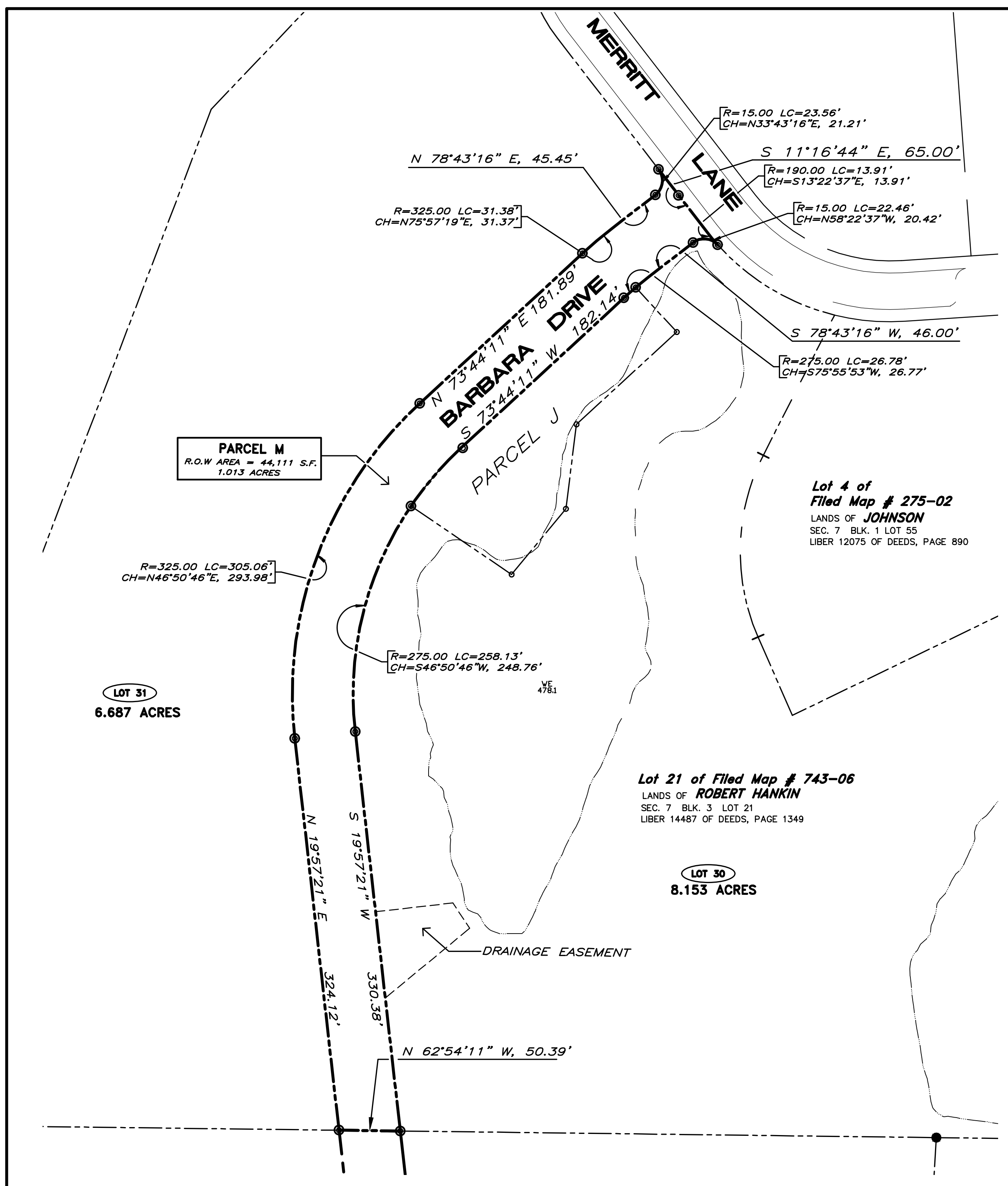

PARCEL "M"
SCALE: 1" = 60'
BARBARA DRIVE

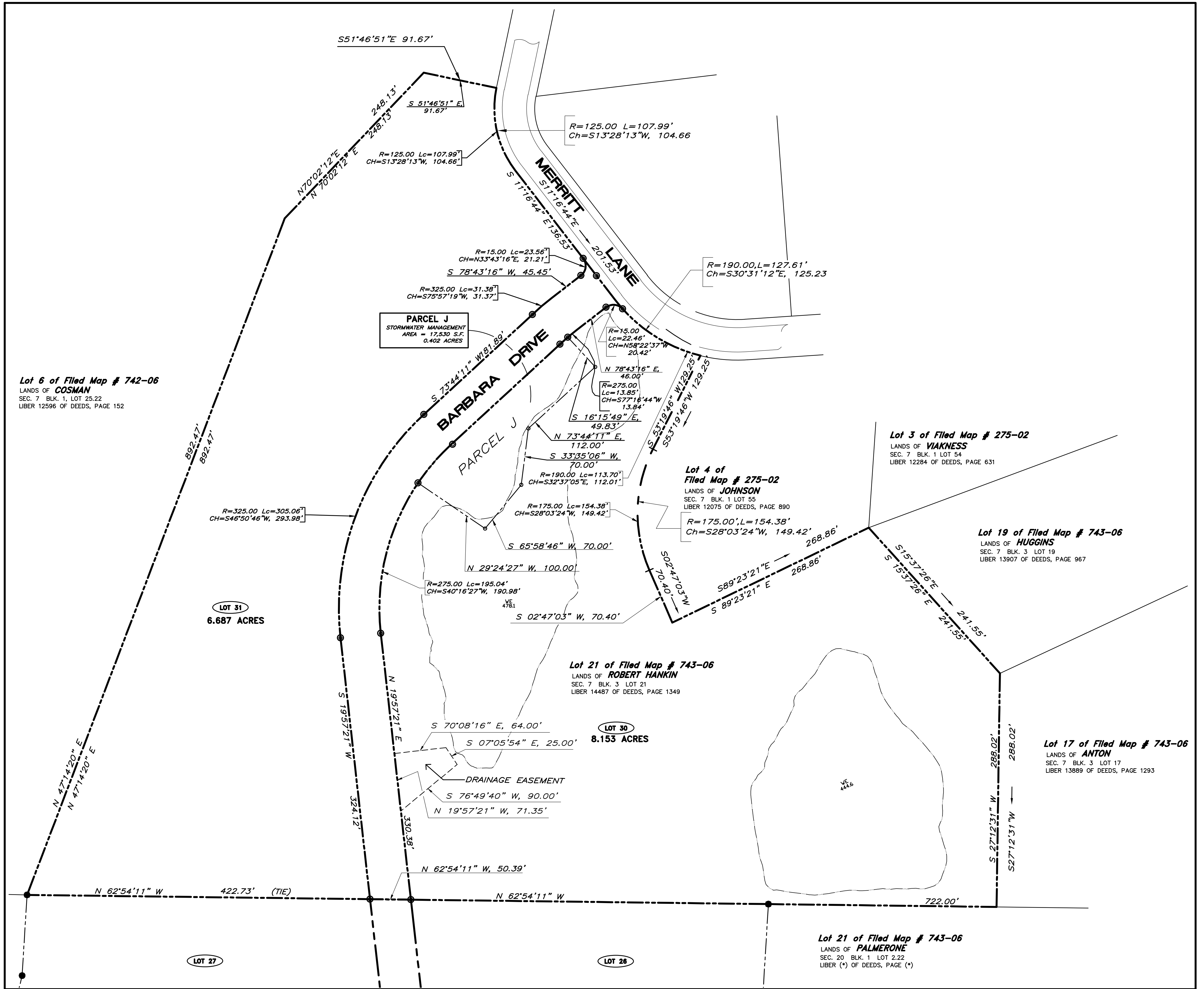

DETAIL - "D"
LOT LINE CHANGES TO LOT 21 OF F.M. 743-06
(HICKORY SHADOW)

LOT 21 SUMMARY OF AREAS

PARCEL	DESCRIPTION	AREA (S.F.)	AREA (ACRES)
PARCEL J	PORTION OF LOT 21 OF F.M. # 743-06 OFFERED FOR STORMWATER MANAGEMENT	17,530 S.F.	0.402 ACRES
LOT 30	PROPOSED LOT 30	355,162 S.F.	8.153 ACRES
LOT 31	PROPOSED LOT 31	291,299 S.F.	6.687 ACRES
PARCEL M	BARBARA DRIVE R.O.W.	44,111 S.F.	1.013 ACRES
	AREA OF LOT 21 OF F.M. # 743-06	708,102 S.F.	16.256 ACRES

THIS PLAN IS NOT REVIEWED OR APPROVED BY THE ORANGE COUNTY HEALTH DEPT.

RESERVED FOR APPROVAL

NO.	DATE	REVISIONS	BY
5	07/26/10	RENUMBER LOTS 21A & 21B TO 30 & 31	SMC
4	12/19/08	REVISED PER O.C.H.D. COMMENTS (7/22/08)	LAP
3	11/28/07	REVISED LOT 21 AND ROAD DEDICATION	MAP
2	9/8/07	PLANNING BOARD REVIEW COMMENT LETTER DATED 04/05/07 AND S.W.S., PLAN SET OF 20 DWG	MAP

UNAUTHORIZED ALTERATION OR ADDITION TO THIS DRAWING IS A VIOLATION OF SECTION 7209 (2) OF THE NEW YORK STATE EDUCATION LAW.

PROJECT: **RESUBDIVISION OF LOT 21 OF FILED MAP # 743-06**
LONGVIEW FARM SUBDIVISION SECTION 1, SECTION 2, AND SECTION 3
TOWN OF NEWBURGH, ORANGE COUNTY, NEW YORK

T. M. DEPUY
ENGINEERING & LAND SURVEYING, P.C.
2856 ROUTE 302, MIDDLETOWN, NY 10941
PHONE: (845) 361-5421 FAX: (845) 361-5229

SCALE: 1" = 60' DATE: FEBRUARY 21, 2007

DWG. **4** OF 20

THIS DRAWING IS ONE IN A SET OF DRAWINGS AND IS INCOMPLETE AND INVALID WHEN IT IS SEPARATED FROM THIS SET.

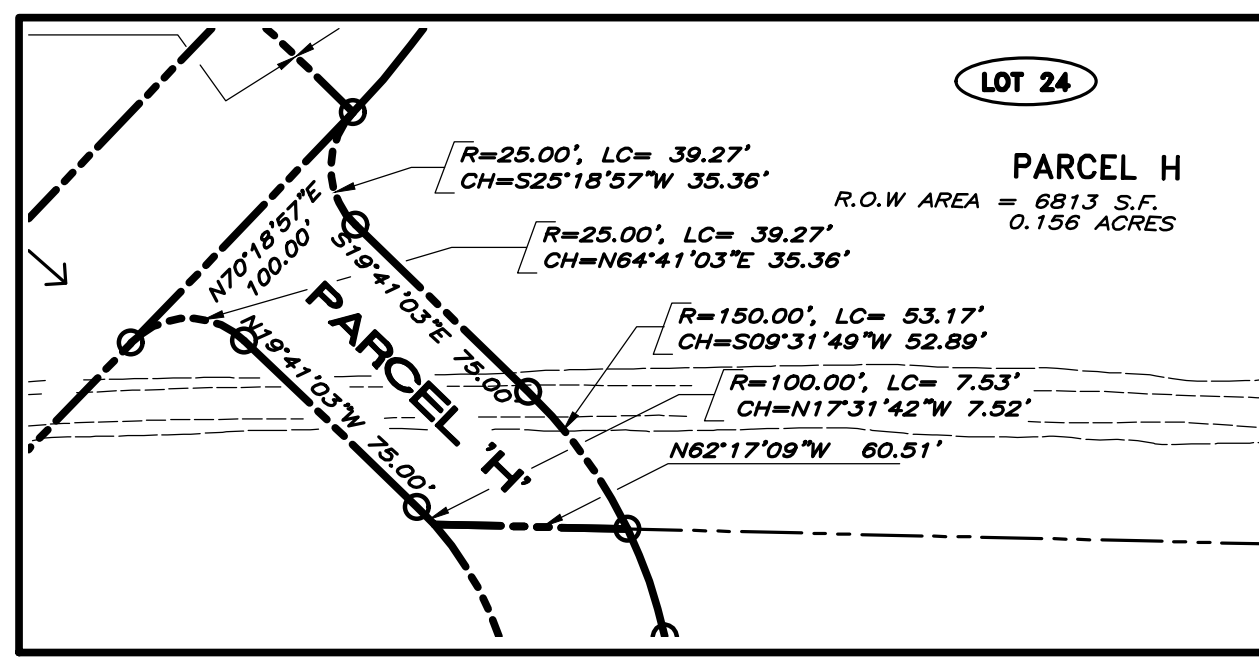

PARCEL "H"
(DRIVE "A")
SCALE: 1" = 60'

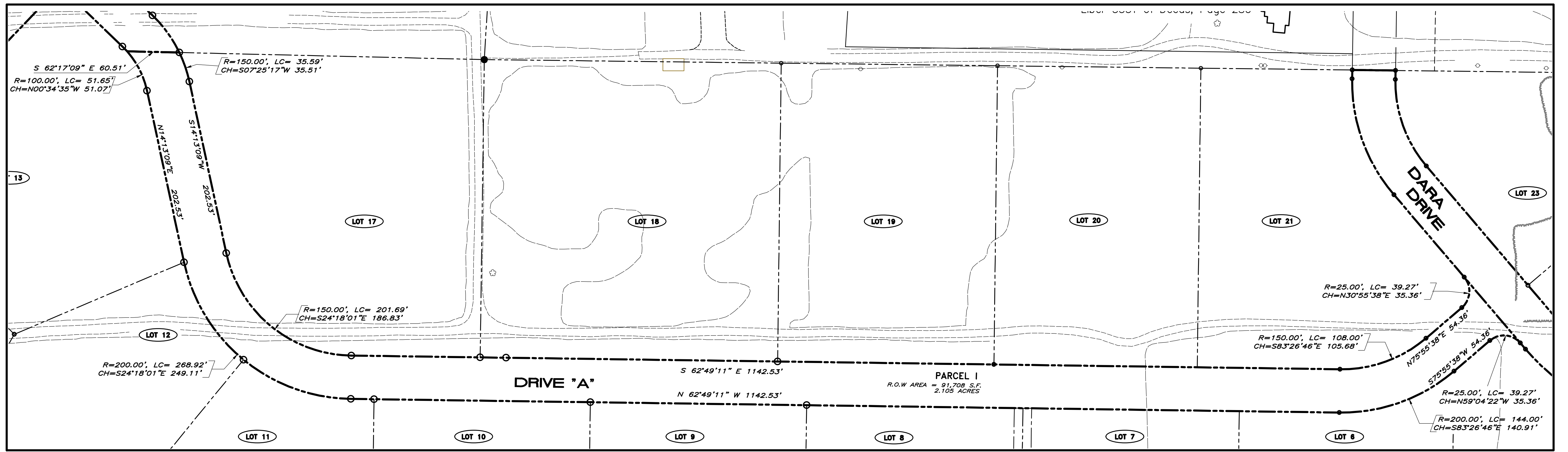

PARCEL I
(DRIVE "A")
SCALE: 1" = 60'

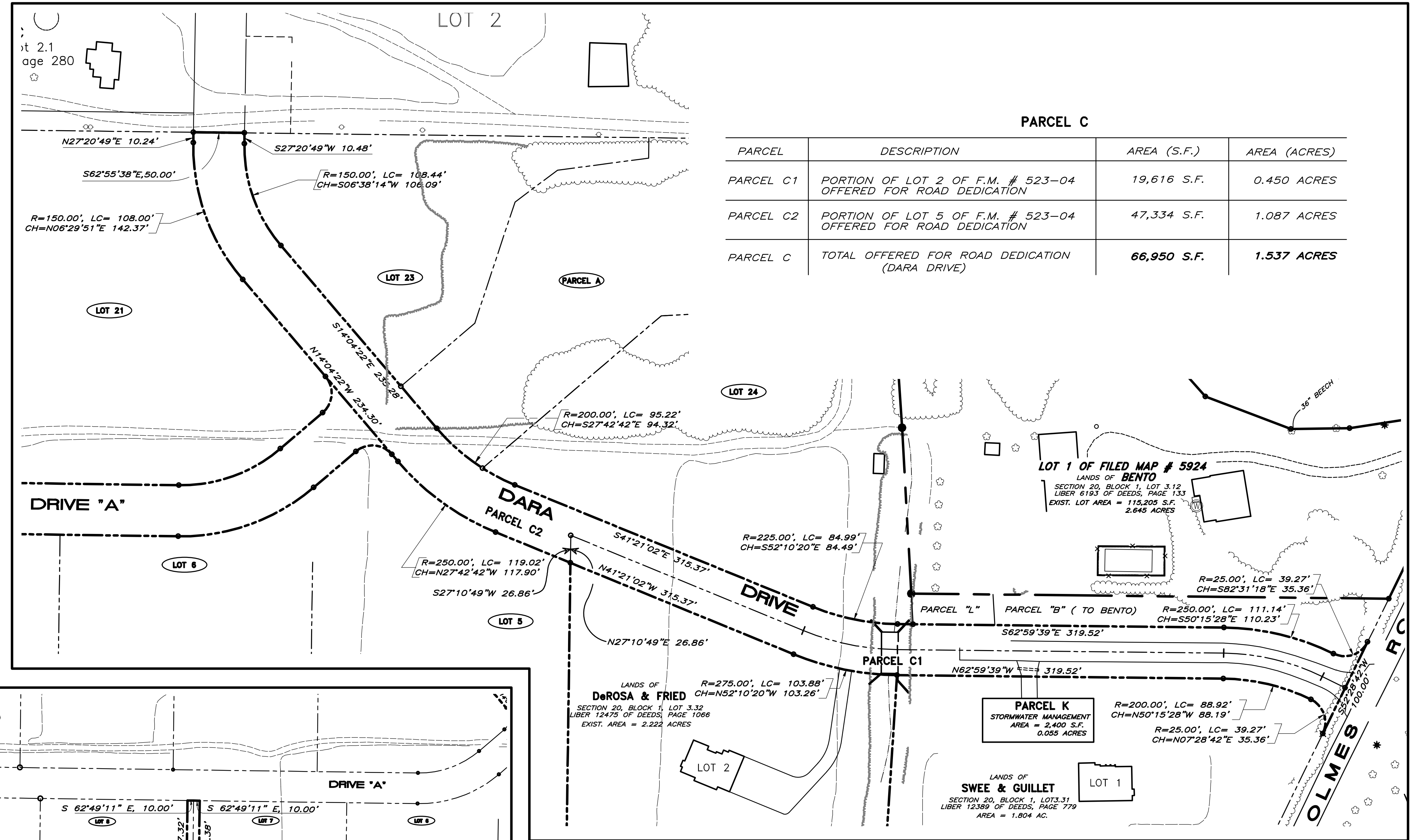

PARCEL C			
PARCEL	DESCRIPTION	AREA (S.F.)	AREA (ACRES)
PARCEL C1	PORTION OF LOT 2 OF F.M. # 523-04 OFFERED FOR ROAD DEDICATION	19,616 S.F.	0.450 ACRES
PARCEL C2	PORTION OF LOT 5 OF F.M. # 523-04 OFFERED FOR ROAD DEDICATION	47,334 S.F.	1.087 ACRES
PARCEL C	TOTAL OFFERED FOR ROAD DEDICATION (DARA DRIVE)	66,950 S.F.	1.537 ACRES

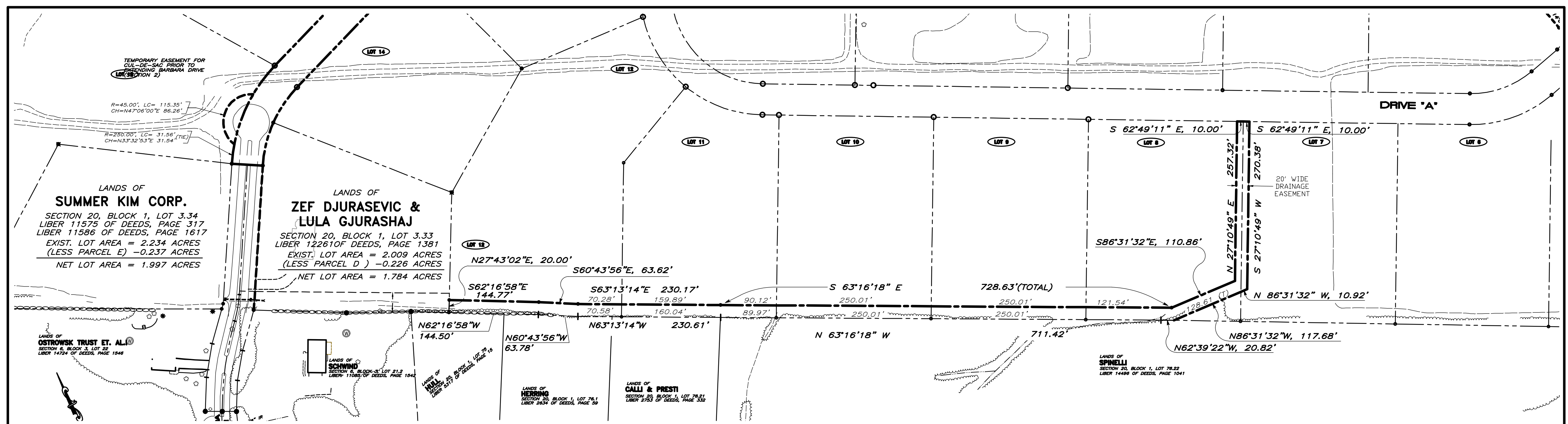

DRAINAGE EASEMENT
SCALE: 1" = 100'

PARCELS "C1" AND "C2"
DARA DRIVE
SCALE: 1" = 60'

RESERVED FOR APPROVAL

5	07/26/10	RENUMBER LOTS 21A & 21B TO 30 & 31	S/MC
4	12/19/08	REVISED PER O.C.H.D. COMMENTS (7/22/08)	LAP
3	11/27/07	REVISED PARCEL "C"	MAP
2	09/06/07	PLANNING BOARD REVIEW COMMENT LETTER DATED 04/05/07 AND S.W.S., PLAN SET OF 20 DWG	MAP
1			

UNAUTHORIZED ALTERATION OR ADDITION TO THIS DRAWING IS A VIOLATION OF SECTION 7209 (2) OF THE NEW YORK STATE EDUCATION LAW.

NO. DATE REVISIONS BY

SCALE: AS SHOWN DATE: JUNE 28, 2006

ROAD DEDICATION PARCELS AND DRAINAGE EASEMENT

PROJECT: **LONGVIEW FARM SUBDIVISION SECTION 1, SECTION 2, AND SECTION 3**
TOWN OF NEWBURGH, ORANGE COUNTY, NEW YORK

T. M. DEPUY
ENGINEERING & LAND SURVEYING, P.C.
2856 ROUTE 302, MIDDLETOWN, NY 10941
PHONE: (845) 361-5421 FAX: (845) 361-5229

DWG. **5** OF 20

THIS DRAWING IS ONE IN A SET OF DRAWINGS AND IS INCOMPLETE AND INVALID WHEN IT IS SEPARATED FROM THIS SET.

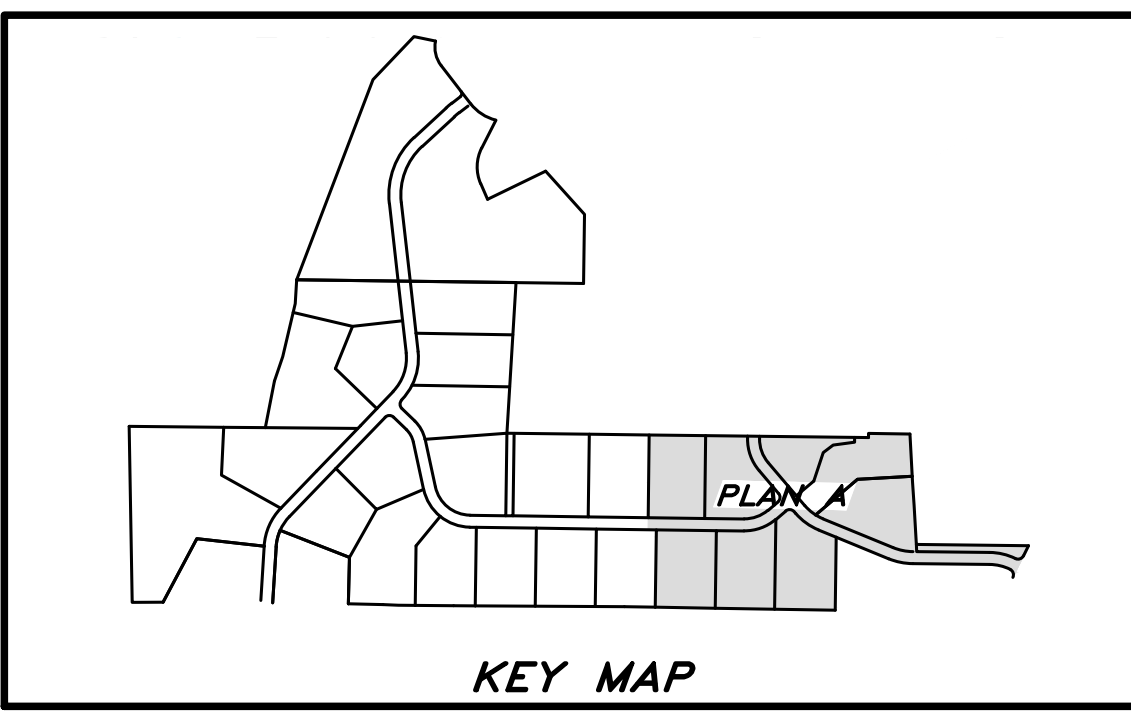

CROSS GRADING NOTE
 ALL GRADING AND CROSS GRADING BETWEEN LOTS INDICATED ON THIS SUBDIVISION PLAN AND PLAN WILL BE ACCOMPLISHED PRIOR TO TRANSFER OF ANY OF THE LOTS.

FLOOD BOUNDARY LINE TAKEN FROM TOWN OF NEWBURGH FROM MAP #15 OF '25 COMMUNITY PANEL #20027 0015 A EFFECTIVE JUNE 5, 1985 (NOT A DETAILED STUDY)

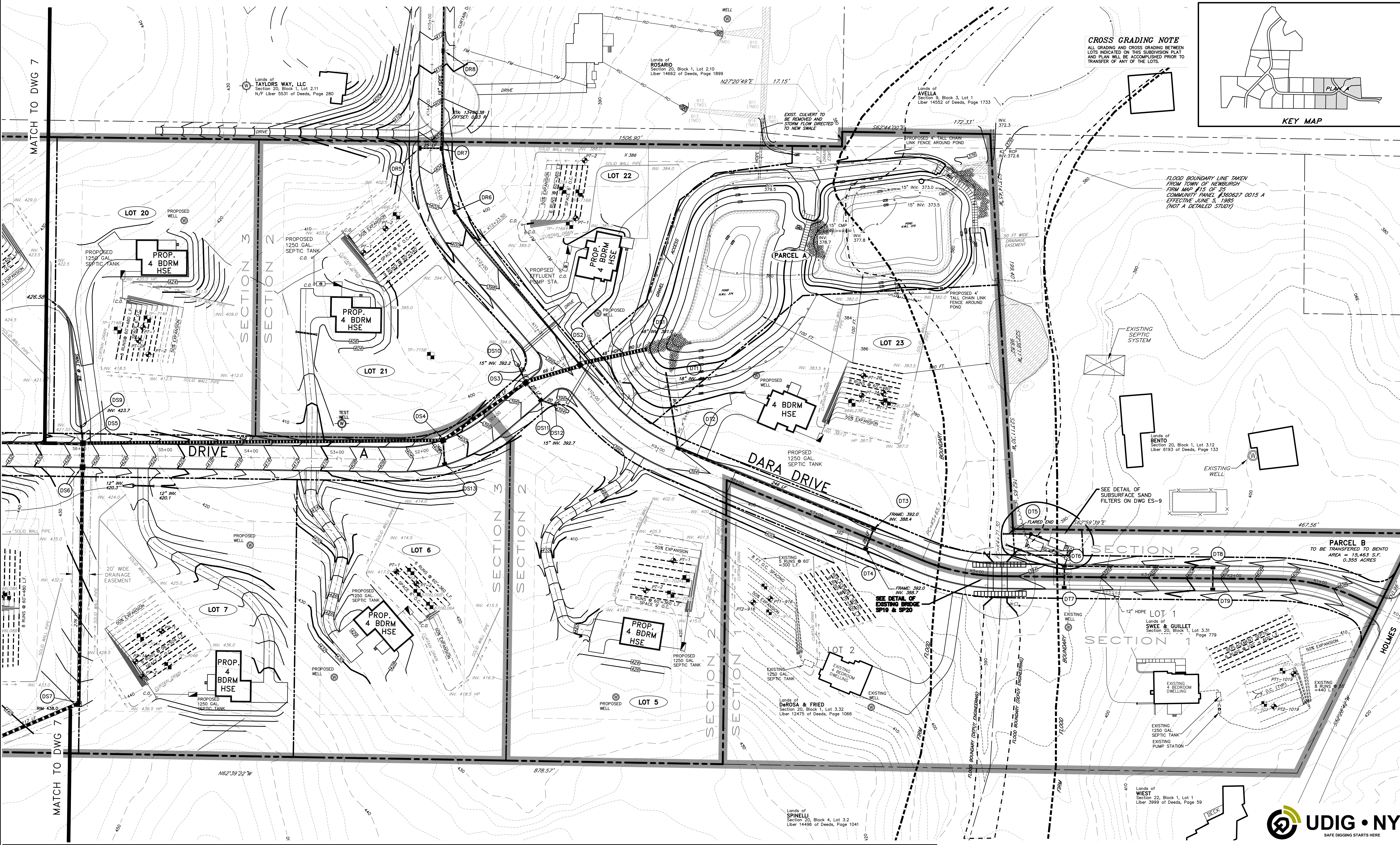

DRAINAGE STRUCTURE TABLE																										
INLET NO.	DS1	DS2	DS3	DS4	DS5	DS6	DS7	DS8	DS9	DS10	DS11	DS12	DS13	DR5	DR6	DR7	DR8	DT1	DT2	DT3	DT4	DT5	DT6	DT7	DT8	DT9
TYPE	ENDWALL	CB-C	CB-C	CB-C	CB-C	CB-C	CB-C	F.E.	F.E.	FE	CB-A	F.E.	CB-A	CB-A	CB-A	CB-A	CB-A	F.E.	CB-A	CB-A	CB-A	F.E.	CB-A	CB-A	CB-A	CB-A
PIPE	48" HDPE	48" HDPE	48" HDPE	42" HDPE	42" HDPE	42" HDPE	42" HDPE	42" HDPE	18" HDPE	15" HDPE	18" HDPE	18" HDPE	15" HDPE	15" HDPE	18" HDPE	15" HDPE	15" HDPE	18" HDPE	18" HDPE	18" HDPE	18" HDPE	18" HDPE	18" HDPE	18" HDPE	18" HDPE	18" HDPE
LENGTH	-	80 LF	66 LF	118 LF	419 LF	25 LF	276 LF	117 LF	20 LF	20 LF	25 LF	20 LF	27 LF	35 LF	230 LF	75 LF	114 LF	-	90 LF	246 LF	25 LF	-	69 LF	22 LF	168 LF	22 LF
FRAME (EL)	-	395.7	394.7	401.3	426.8	426.8	437.6	-	-	-	394.7	-	401.7	405.2	401.3	405.2	411.1	-	394.2	392.0	392.0	-	394.62	394.62	401.25	401.25
INV. (IN)	-	-	390.7 (18")	398.0 (15")	420.3 (42")	-	-	-	-	-	-	-	-	-	-	401.9	-	-	-	385.8	-	-	-	-	397.73	-
INV. (IN)	-	386.5 (48")	388.7 (42")	395.5 (42")	422.8 (24")	421.0	-	-	-	-	391.4 (18")	-	-	-	398.0	401.9	408.1	-	-	-	-	-	-	-	-	-
INV. (IN)	-	391.7 (18")	390.7 (15")	-	423.5 (18")	-	431.8	-	-	-	-	-	-	-	-	-	-	-	-	-	-	-	-	-	-	-
INV. (OUT)	381.0	383.2	388.2	394.8	420.3	421.0	428.1	434.8	423.7	392.2	391.4	392.7	398.7	402.2	397.3	401.2	406.1	381.0	385.8	388.4	388.7	386.0	391.2	391.7	397.7	398.2

RESERVED FOR APPROVAL

8	07/26/10	REVISED PER O.C.H.D. COMMENTS (7/21/10)	SMC
7	12/21/09	REVISED PER O.C.H.D. COMMENTS (7/17/09)	SMC
6	6/24/09	REVISED PER O.C.H.D. COMMENTS (1/29/09)	SMC
5	12/19/08	REVISED PER O.C.H.D. COMMENTS (7/22/08)	LAP
NO.	DATE	REVISIONS	BY
UNAUTHORIZED ALTERATION OR ADDITION TO THIS DRAWING IS A VIOLATION OF SECTION 7209 (2) OF THE NEW YORK STATE EDUCATION LAW.		JOB NO. 02025L5-06-09 SCALE: 1" = 40' DATE: JUNE 28, 2006	TITLE: SUBDIVISION PLAN "A"
PROJECT: LONGVIEW FARM SUBDIVISION SECTION 1, SECTION 2, AND SECTION 3 TOWN OF NEWBURGH, ORANGE COUNTY, NEW YORK			DWG. 6
T. M. DEPUY ENGINEERING & LAND SURVEYING, P.C. 2656 ROUTE 302, MIDDLETOWN, NY 10941 PHONE: (845) 361-5421 FAX: (845) 361-5229			OF 20

10/17/2022 - REVISE PROJECT: 1/6/2023 SECTIONS

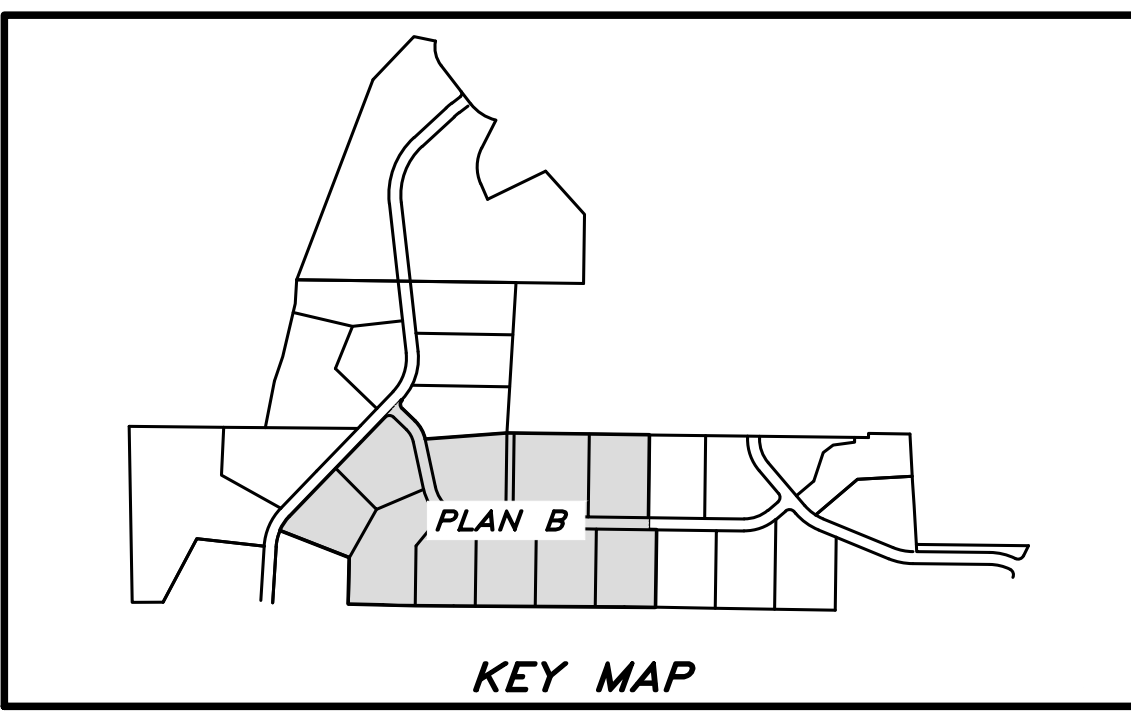
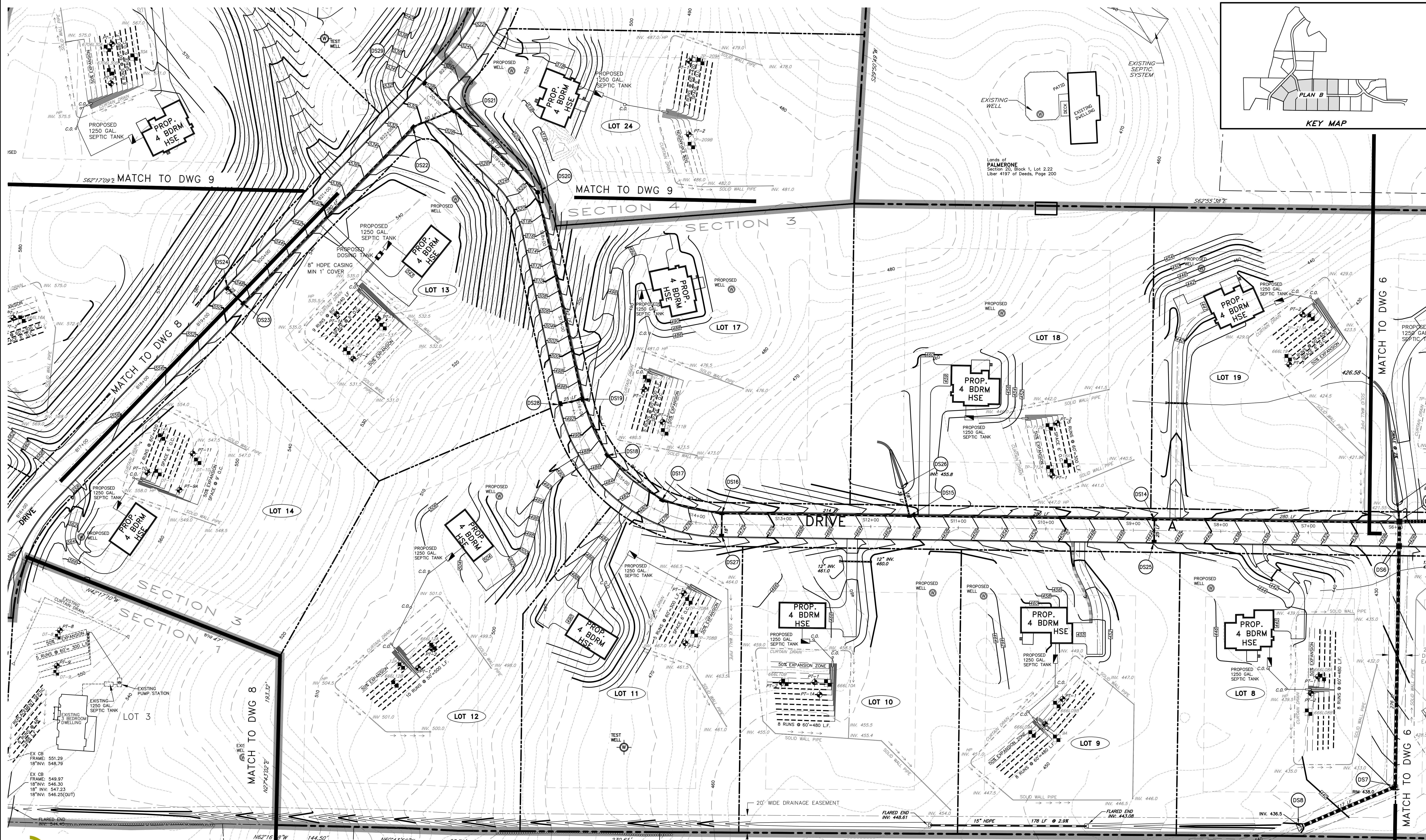

DRAINAGE STRUCTURE TABLE

INLET NO.	DS6	DS7	DS8	DS9	DS14	DS15	DS16	DS17	DS18	DS19	DS20	DS21	DS22	DS23	DS24	DS25	DS26	DS27	DS28	DS29
TYPE	CB-C	CB-C	F.E.	F.E.	CB-A	CB-A	CB-A	CB-A	CB-A	CB-A	MANHOLE	CB-A	CB-A	CB-A	CB-A	CB-A	F.E.	CB-A	CB-A	CB-A
PIPE	42" HDPE	42" HDPE	42" HDPE	18" HDPE	24" HDPE	24" HDPE	18" HDPE	15" HDPE	15" HDPE	15" HDPE	15" HDPE	15" HDPE	15" HDPE	15" HDPE	15" HDPE	18" HDPE	18" HDPE	15" HDPE	15" HDPE	15" HDPE
LENGTH	25 LF	276 LF	117 LF	20 LF	280 LF	280 LF	214 LF	70 LF	81 LF	70 LF	242 LF	135 LF	50 LF	280 LF	25 LF	25 LF	35 LF	25 LF	25 LF	45 LF
FRAME (EL)	426.8	437.6	-	-	443.6	460.4	473.3	478.7	486.2	493.8	521.5	528.2	531.0	548.7	548.7	443.6	-	473.3	493.8	528.2
INV. (IN)	-	-	-	-	440.3	-	469.5	-	-	490.5	517.5	524.6	-	-	-	-	-	-	-	-
INV. (IN)	421.0	-	-	-	-	457.1	470.3	475.7	483.2	490.8	-	524.6	528.0	-	-	-	-	-	-	-
INV. (IN)	-	431.8	-	-	-	455.4	-	-	-	-	-	-	545.4	-	-	-	-	-	-	-
INV. (OUT)	421.0	428.1	434.8	423.7	437.1	453.9	467.3	473.7	481.2	488.8	515.5	523.2	527.0	542.2	545.7	440.6	455.8	469.8	490.8	525.1

CROSS GRADING NOTE
ALL GRADING AND CROSS GRADING BETWEEN LOTS INDICATED ON THIS SUBDIVISION PLAN AND PLAN WILL BE ACCOMPLISHED PRIOR TO TRANSFER OF ANY OF THE LOTS.

THIS DRAWING IS ONE IN A SET OF DRAWINGS AND IS INCOMPLETE AND INVALID WHEN IT IS SEPARATED FROM THIS SET.
RESERVED FOR APPROVAL

NO.	DATE	REVISIONS	BY
9	07/26/10	REVISED PER O.C.H.D. COMMENTS (7/21/10)	SMC
8	06/29/10	MODIFIED LOTS	DJW
7	6/08/10	REVISED PER O.C.H.D. COMMENTS (1/25/10) LOT 3 REPLACEM'T SYSTEM	SMC
6	12/21/09	REVISED PER O.C.H.D. COMMENTS (7/17/09)	SMC

UNAUTHORIZED ALTERATION OR ADDITION TO THIS DRAWING IS A VIOLATION OF SECTION 7209 (2) OF THE NEW YORK STATE EDUCATION LAW.

JOB NO. 02025L5-08-09
SCALE: 1" = 40'
DATE: JUNE 28, 2006

SUBDIVISION PLAN "B"
PROJECT: LONGVIEW FARM SUBDIVISION SECTION 1, SECTION 2, AND SECTION 3 TOWN OF NEWBURGH, ORANGE COUNTY, NEW YORK
T. M. DEPUY
ENGINEERING & LAND SURVEYING, P.C.
2656 ROUTE 302, MIDDLETOWN, NY 10941
PHONE: (845) 361-5421 FAX: (845) 361-5229

DWG. **7**
OF 20

10/17/2022 - REVISE PROJECT - 1/6/2023 SECTIONS

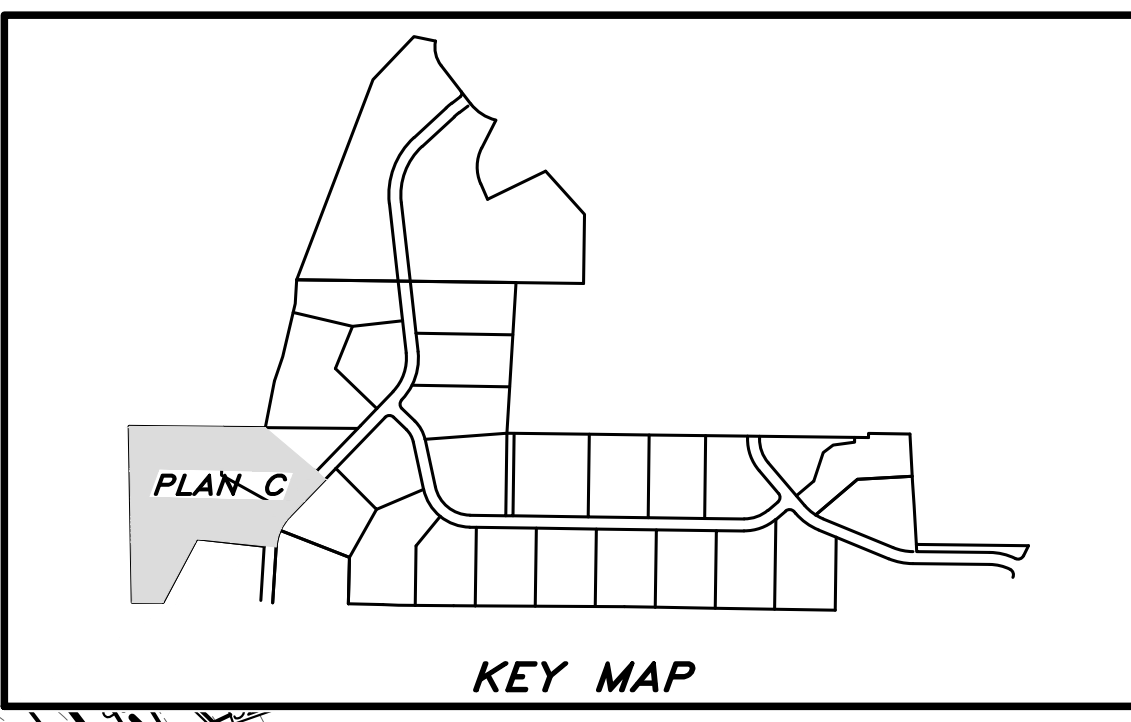

DRAINAGE STRUCTURE TABLE

INLET NO.	DS22	DS23	DS24
TYPE	CB-A	CB-A	CB-A
PIPE	15" HDPE	15" HDPE	15" HDPE
LENGTH	50 LF	280 LF	25 LF
FRAME (EL)	531.0	548.7	548.7
INV. (IN)	-	-	-
INV. (IN)	528.0	-	-
INV. (IN)	-	545.4	-
INV. (OUT)	527.0	542.2	545.7

CROSS GRADING NOTE
 ALL GRADING AND CROSS GRADING BETWEEN LOTS INDICATED ON THIS SUBDIVISION PLAN AND PLAN WILL BE ACCOMPLISHED PRIOR TO TRANSFER OF ANY OF THE LOTS.

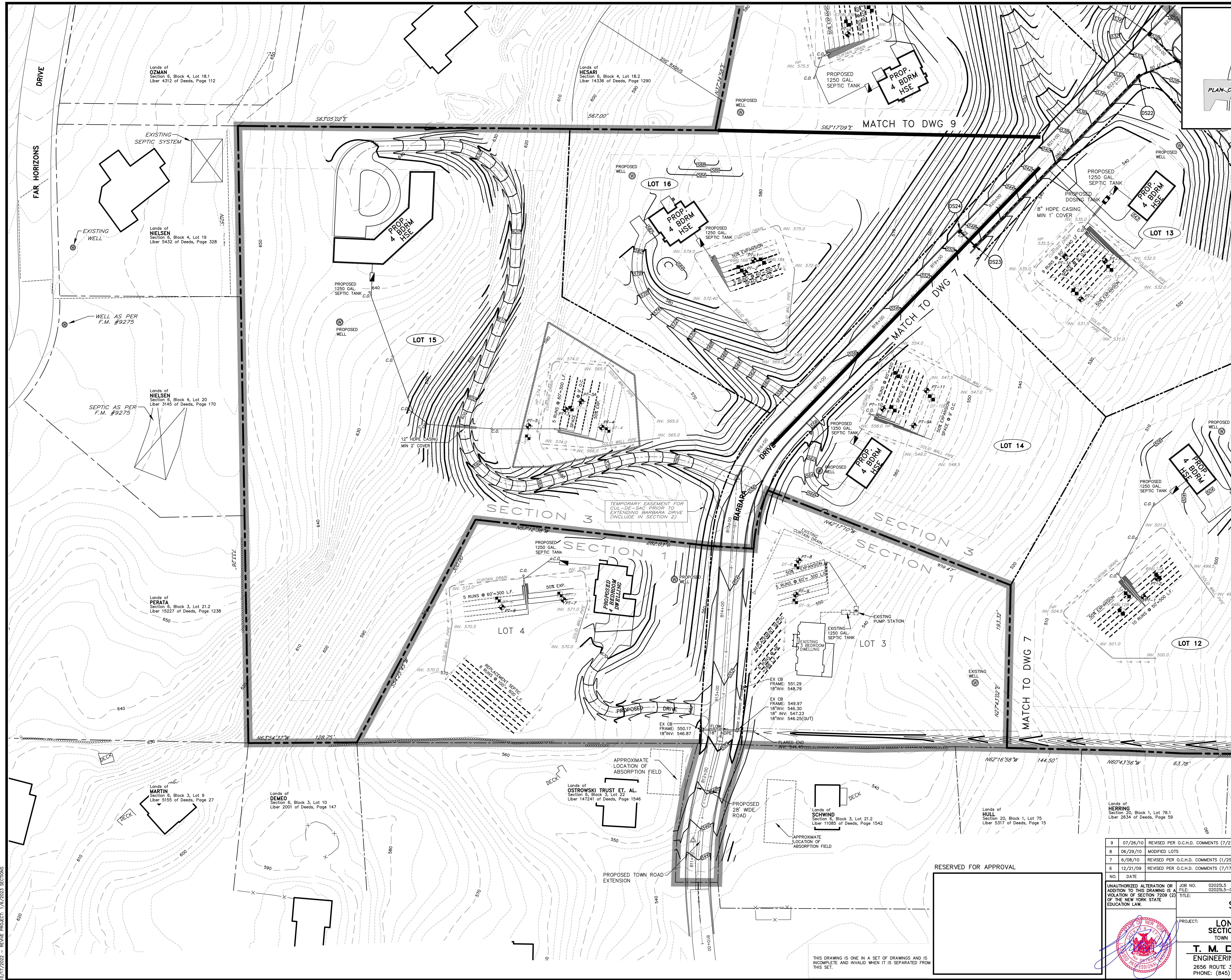

NO.	DATE	REVISIONS	BY
9	07/26/10	REVISED PER O.C.H.D. COMMENTS (7/21/10)	SMC
8	06/29/10	MODIFIED LOTS	SMC
7	6/08/10	REVISED PER O.C.H.D. COMMENTS (1/25/10) LOT 3 REPLACEM'T SYSTEM	DJW
6	12/21/09	REVISED PER O.C.H.D. COMMENTS (7/17/09)	SMC

UNAUTHORIZED ALTERATION OR ADDITION TO THIS DRAWING IS A VIOLATION OF SECTION 7209 (2) OF THE NEW YORK STATE EDUCATION LAW.

JOB NO. 02025L5
 FILE: 02025L5-06-09
 SCALE: 1" = 40'
 DATE: JUNE 28, 2006

SUBDIVISION PLAN "C"

PROJECT: **LONGVIEW FARM SUBDIVISION SECTION 1, SECTION 2, AND SECTION 3 TOWN OF NEWBURGH, ORANGE COUNTY, NEW YORK**

T. M. DEPUY
 ENGINEERING & LAND SURVEYING, P.C.
 2656 ROUTE 302, MIDDLETOWN, NY 10941
 PHONE: (845) 361-5421 FAX: (845) 361-5229

8 OF 20

RESERVED FOR APPROVAL

THIS DRAWING IS ONE IN A SET OF DRAWINGS AND IS INCOMPLETE AND INVALID WHEN IT IS SEPARATED FROM THIS SET.

10/17/2022 - REVISE PROJECT: 1/6/2023 SECTIONS

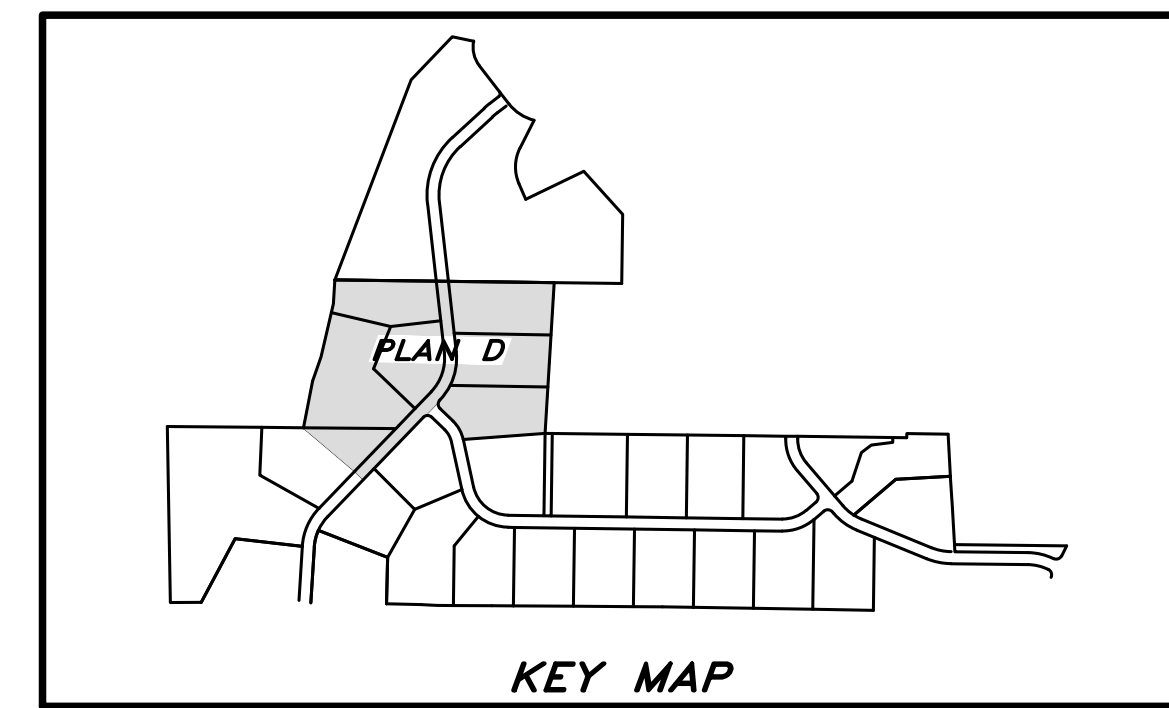

CROSS GRADING NOTE
 ALL GRADING AND CROSS GRADING BETWEEN LOTS INDICATED ON THIS SUBDIVISION PLAN AND PLAN WILL BE ACCOMPLISHED PRIOR TO TRANSFER OF ANY OF THE LOTS.



DRAINAGE STRUCTURE TABLE						
INLET NO.	DS19	DS20	DS21	DS22	DS23	DS24
TYPE	CB-A	MANHOLE	CB-A	CB-A	CB-A	CB-A
PIPE	15" HDPE	15" HDPE	15" HDPE	15" HDPE	15" HDPE	15" HDPE
LENGTH	70 LF	242 LF	135 LF	50 LF	280 LF	25 LF
FRAME (EL)	493.8	521.5	528.2	531.0	548.7	548.7
INV. (IN)	490.5	517.5	524.6	-	-	-
INV. (IN)	490.8	-	524.6	528.0	-	-
INV. (IN)	-	-	-	-	545.4	-
INV. (OUT)	488.8	515.5	523.2	527.0	542.2	545.7

DRAINAGE STRUCTURE TABLE			
INLET NO.	DS25	DS28	DS29
TYPE	CB-A	CB-A	CB-A
PIPE	15" HDPE	15" HDPE	15" HDPE
LENGTH	25 LF	25 LF	45 LF
FRAME (EL)	443.6	493.8	528.2
INV. (IN)	-	-	-
INV. (IN)	-	-	-
INV. (IN)	-	-	-
INV. (OUT)	440.6	490.8	525.1

DRAINAGE STRUCTURE TABLE			
INLET NO.	DP7	DP8	DP9
TYPE	CB-A	CB-A	CB-A
PIPE	15" HDPE	15" HDPE	15" HDPE
LENGTH	-	90 LF	12 LF
FRAME (EL)	498.42	506.23	505.23
INV. (IN)	494.8	501.8	502.1
INV. (IN)	-	-	-
INV. (IN)	-	-	-
INV. (OUT)	494.8	500.6	-



9	07/26/10	REVISED PER O.C.H.D. COMMENTS (7/21/10)	S.M.C.
8	06/29/10	MODIFIED LOTS	S.M.C.
7	12/21/09	REVISED PER O.C.H.D. COMMENTS (7/17/09)	S.M.C.
6	6/24/09	REVISED PER O.C.H.D. COMMENTS (1/29/09)	S.M.C.
NO.	DATE	REVISIONS	BY
UNAUTHORIZED ALTERATION OR ADDITION TO THIS DRAWING IS A VIOLATION OF SECTION 7209 (2) OF THE NEW YORK STATE EDUCATION LAW.			
JOB NO. 02025L5-06-09		SCALE: 1" = 40'	DATE: JUNE 28, 2006
SUBDIVISION PLAN "D"			
PROJECT: LONGVIEW FARM SUBDIVISION SECTION 1, SECTION 2, AND SECTION 3 TOWN OF NEWBURGH, ORANGE COUNTY, NEW YORK			
T. M. DEPUY ENGINEERING & LAND SURVEYING, P.C. 2656 ROUTE 302, MIDDLETOWN, NY 10941 PHONE: (845) 361-5421 FAX: (845) 361-5229			DWG. 9 OF 20

10/17/2022 - REVISE PROJECT: 1/6/2023 SECTIONS

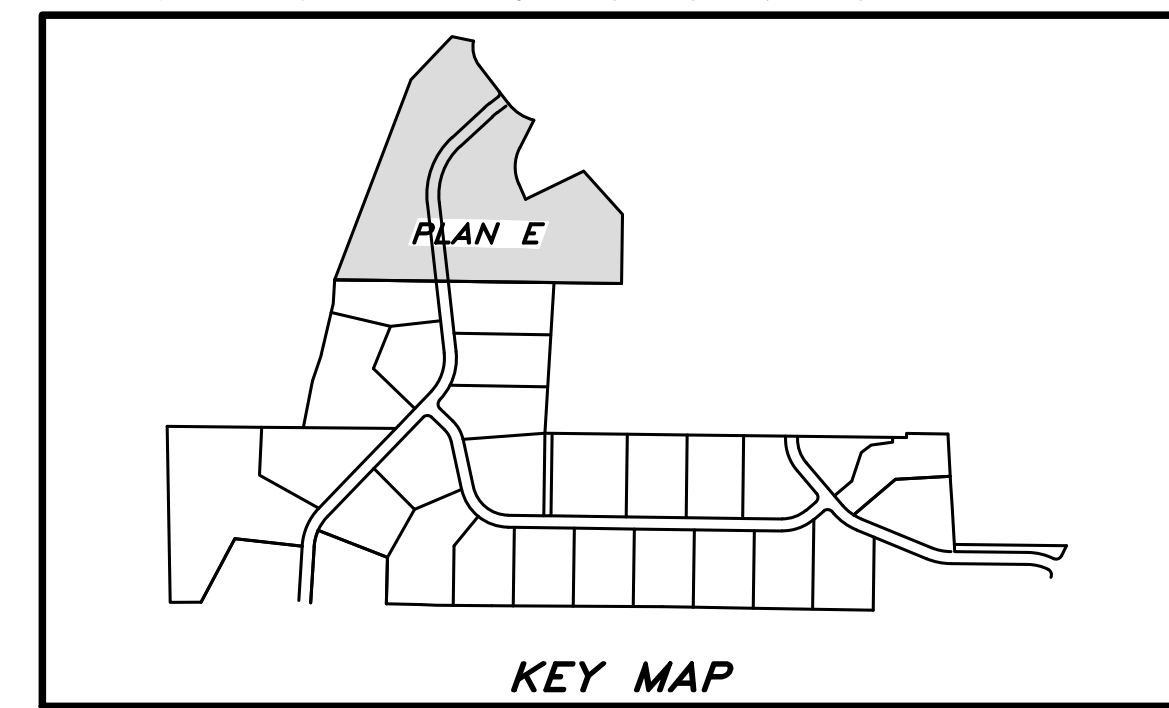
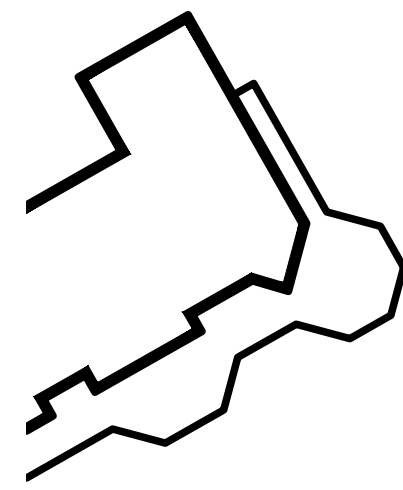

CROSS GRADING NOTE
 ALL GRADING AND CROSS GRADING BETWEEN LOTS INDICATED ON THIS SUBDIVISION PLAN AND PLAN WILL BE ACCOMPLISHED PRIOR TO TRANSFER OF ANY OF THE LOTS.

DRAINAGE STRUCTURE TABLE						
INLET NO.	DP1	DP2	DP3	DP4	DP5	DP6
TYPE	F.E.	CB-A	CB-A	CB-A	CB-A	CB-A
PIPE	18" HDPE	18" HDPE	18" HDPE	18" HDPE	15" HDPE	15" HDPE
LENGTH	-	90 LF	12 LF	140 LF	160 LF	25 LF
FRAME (EL)	-	492.2	492.2	496.3	505.1	505.1
INV. (IN)	-	488.2	-	492.8	-	-
INV. (IN)	-	487.4	-	-	-	-
INV. (IN)	-	-	-	-	501.8	-
INV. (OUT)	485.6	487.4	488.7	492.8 (15") 491.1 (2")	498.6	502.1

DRAINAGE STRUCTURE TABLE			
INLET NO.	DPZ	DPY	DPX
TYPE	F.E.	CB-A	F.E.
PIPE	24" HDPE	24" HDPE	24" HDPE
LENGTH	60 LF	-	120 LF
FRAME (EL)	-	495.8	-
INV. (IN)	493	491.8	490
INV. (IN)	-	-	-
INV. (IN)	-	-	-
INV. (OUT)	-	490.0	485.6



HICKORY SHADOW INC.
 SECTION 1

EXISTING DRAINAGE EASEMENT # 1



5	07/26/10	REVISED PER O.C.H.D. COMMENTS (7/21/10)	SMC
4	12/21/07	REVISED DRAINAGE STRUCTURE TABLE	DAD
3	11/28/07	REVISED SECTION LINES	MAP
2	09/06/07	PLANNING BOARD REVIEW COMMENT LETTER DATED 04/05/07 AND S.W.S., PLAN SET OF 20 DWG	MAP
NO.	DATE	REVISIONS	BY

UNAUTHORIZED ALTERATION OR ADDITION TO THIS DRAWING IS A VIOLATION OF SECTION 7209 (2) OF THE NEW YORK STATE EDUCATION LAW.

JOB NO. 02025L5
 FILE: 02025L5-06-09
 SCALE: 1" = 40'
 DATE: JUNE 28, 2006



SUBDIVISION PLAN "E"

PROJECT: LONGVIEW FARM SUBDIVISION
 SECTION 1, SECTION 2, AND SECTION 3
 TOWN OF NEWBURGH, ORANGE COUNTY, NEW YORK

T. M. DEPUY
 ENGINEERING & LAND SURVEYING, P.C.
 2656 ROUTE 302, MIDDLETOWN, NY 10941
 PHONE: (845) 361-5421 FAX: (845) 361-5229

10/17/2022 - REVISE PROJECT: 1/6/2023 SECTIONS

CONTINUED ON DWG 9

THIS DRAWING IS ONE IN A SET OF DRAWINGS AND IS INVALID WHEN IT IS SEPARATED FROM THE SET.

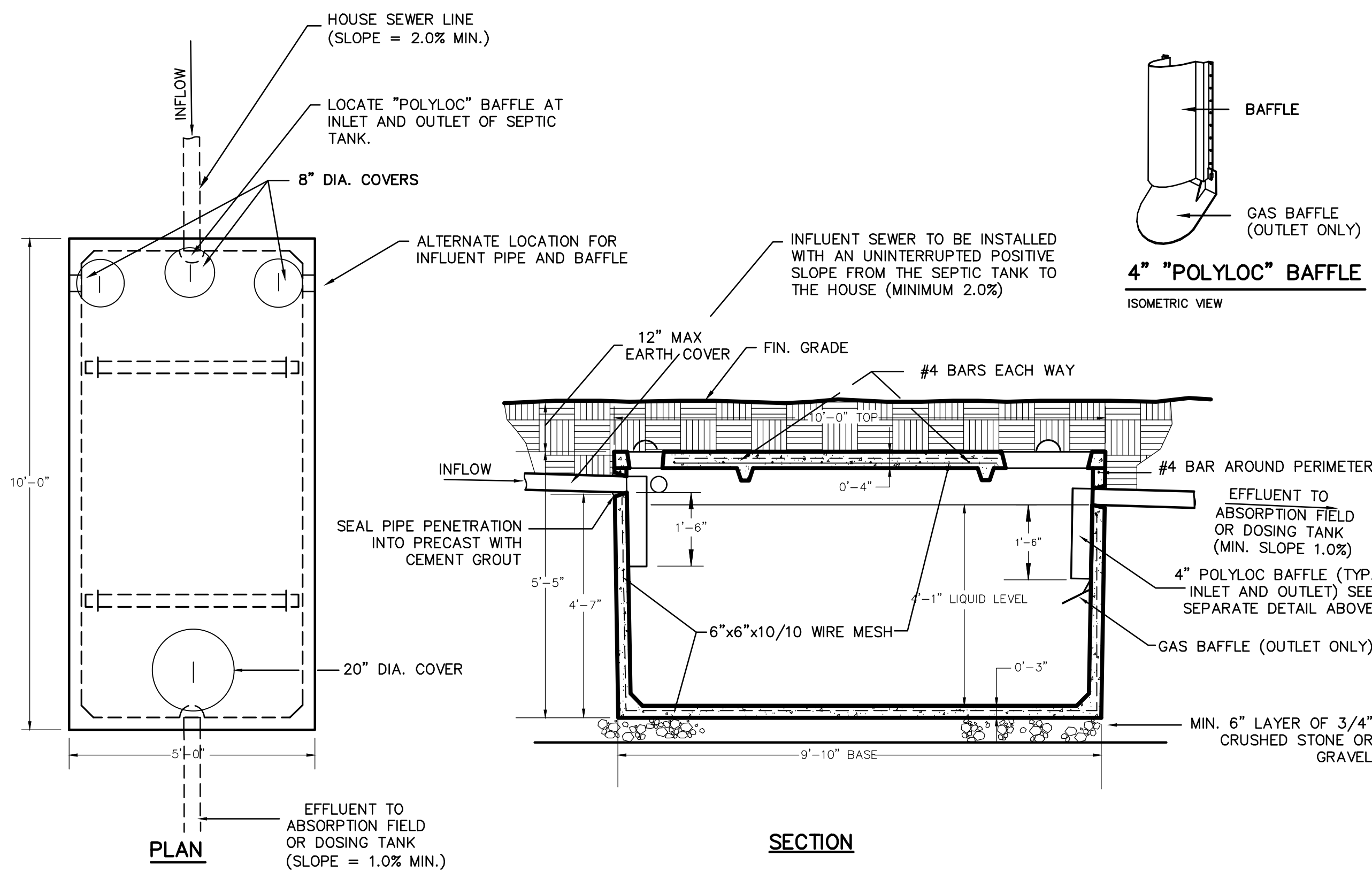

WOODARD'S CONC. PRODUCTS, INC.-MODEL ST 1250 OR EQUAL
PRECAST 1250 GAL. CONC. SEPTIC TANK DETAIL
 SCALE: 1/2" = 1'-0"

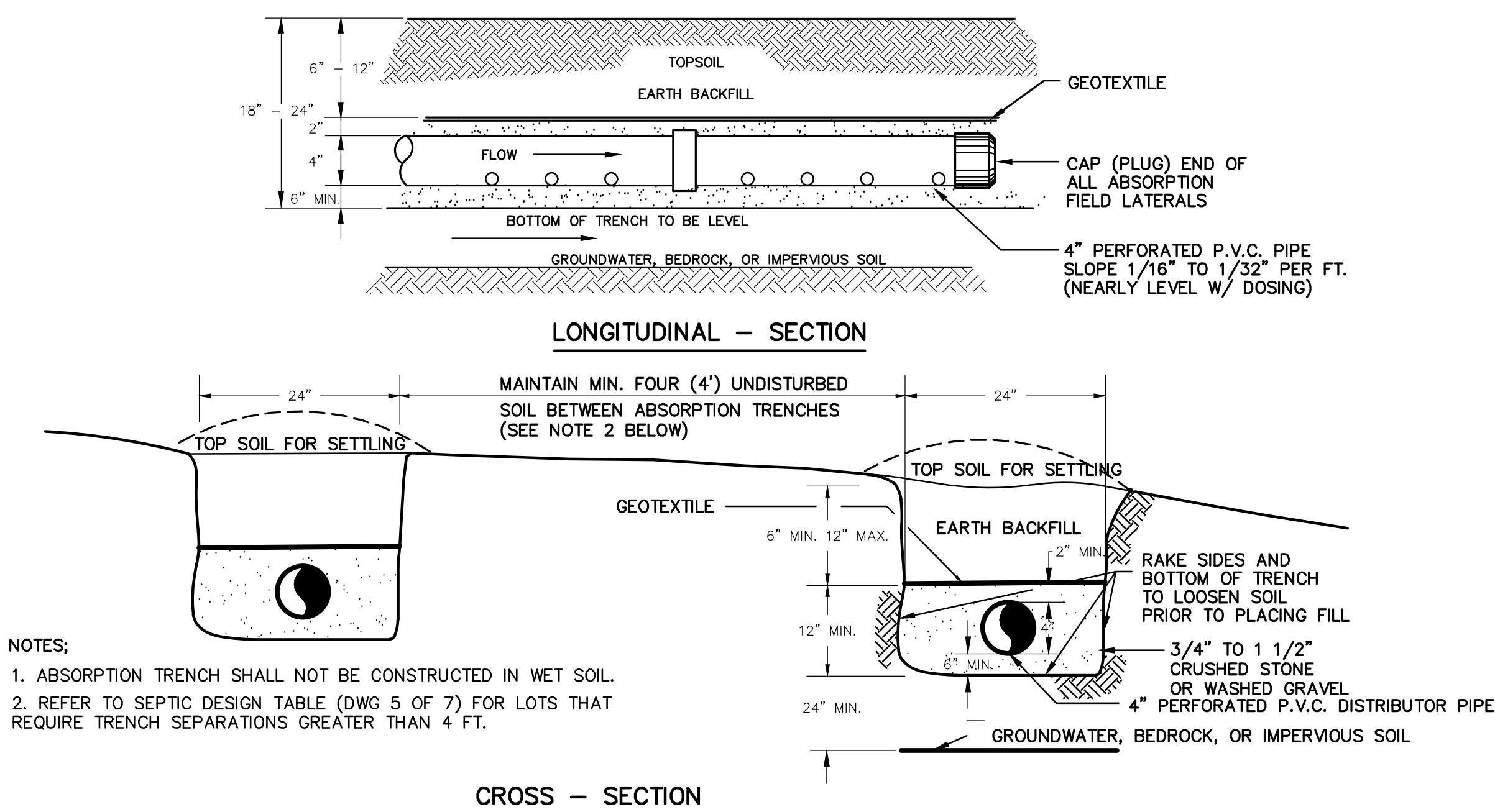

ABSORPTION TRENCH DETAILS
 N.T.S.

SEPTIC SYSTEM NOTES

- FOOTING, ROOF AND CELLAR DRAINS SHALL NOT BE CONNECTED TO THE DISPOSAL SYSTEM AND SHALL BE DISCHARGED AWAY FROM, AND NOT UPHILL, FROM SAME.
- GRADE TO DRAIN SURFACE WATER AROUND AND AWAY FROM DISPOSAL FIELD AND SEED TO GRASS.
- ALL TREES & SHRUBS MUST BE CUT FROM THE TILE FIELD AREAS.
- THERE SHALL BE NO SUBSTANTIAL CHANGE IN GROUND SURFACE ELEVATIONS OR GRADES AT THE LOCATION OF THE FIELD INSTALLATION; VIRGIN SOIL TO REMAIN UNDISTURBED BEFORE THE TILE FIELD INSTALLATION.
- HEAVY EQUIPMENT SHALL BE KEPT OFF THE AREA OF THE ABSORPTION FIELDS EXCEPT DURING THE ACTUAL CONSTRUCTION. THERE SHALL BE NO UNNECESSARY MOVEMENT OF CONSTRUCTION EQUIPMENT IN THE ABSORPTION FIELD AREA BEFORE, DURING, OR AFTER CONSTRUCTION. EXTREME CARE MUST BE TAKEN DURING THE ACTUAL CONSTRUCTION SO AS TO AVOID ANY UNDUE COMPACTION THAT COULD RESULT IN A CHANGE OF THE ABSORPTION CAPACITY ON THE SOIL ON WHICH THE DESIGN IS BASED.
- SEPTIC SYSTEM DESIGN SHALL BE A MINIMUM 1,250 GALLON SEPTIC TANK AND TILE LENGTH AS INDICATED.
- ALL WORK SHALL BE DONE IN ACCORDANCE WITH RECOMMENDED STANDARDS AND CRITERIA AS SPECIFIED BY THE NEW YORK STATE DEPARTMENT OF ENVIRONMENTAL CONSERVATION AND THE NEW YORK STATE DEPARTMENT OF HEALTH.
- THIS SYSTEM WAS NOT DESIGNED TO ACCOMMODATE GARBAGE GRINDERS, JACUZZI TYPE SPA TUBS OVER 100 GALLONS.
- A MINIMUM OF 4 FEET OF USABLE SOIL MUST EXIST OVER ANY BEDROCK OR GROUNDWATER ENCOUNTERED.
- NO SWIMMING POOLS, DRIVEWAYS OR STRUCTURES THAT MAY COMPACT THE SOIL SHALL BE LOCATED OVER ANY PORTION OF THE ABSORPTION FIELD.
- NO COMPONENT PART OF ANY SEWAGE DISPOSAL SYSTEM SHALL BE LOCATED OR MAINTAINED WITHIN 100 FEET OF ANY SPRING, RESERVOIR, BROOK, MARSH OR ANY OTHER BODY OF WATER.
- WELL MUST BE AT LEAST 100 FEET AWAY FROM LOWER TILE FIELD AND 200 FEET AWAY FROM HIGHER TILE FIELD IN THE DIRECT LINE OF DRAINAGE.
- PIPE FROM HOUSE TO SEPTIC TANK TO BE STRAIGHT AND AT CONSTANT GRADE AND SHALL BE CONSTRUCTED OF 4" P.V.C. THERE MUST BE AN UNINTERRUPTED POSITIVE SLOPE FROM THE SEPTIC TANK (OR ANY PUMPING OR DOSING CHAMBER) TO THE HOUSE, ALLOWING SEPTIC GASES TO DISCHARGE THROUGH THE STACK VENT.
- WATER SAVING FIXTURES AND DEVICES ARE REQUIRED FOR HOME USE.
- PRIOR TO THE OCCUPANCY OF ANY HOUSE THE SANITARY FACILITIES (WATER SUPPLY, ANY WATER TREATMENTS AND SEWAGE DISPOSAL SYSTEM) MUST BE DESIGNED, LAID OUT IN FIELD, SUPERVISED AND INSPECTED DURING CONSTRUCTION AND CERTIFIED TO THE ORANGE COUNTY HEALTH DEPARTMENT AND LOCAL CODE ENFORCEMENT OFFICER AS COMPLETE IN ACCORDANCE WITH THE APPROVED PLANS AND NEW YORK STATE STANDARDS BY A PROFESSIONAL ENGINEER LICENSED IN THE STATE OF NEW YORK.
- TOWN OF NEWBURGH REQUIREMENTS IN REGARD TO PERMITS AND INSPECTIONS TO BE OBSERVED.
- THE DESIGN AND LOCATION OF SANITARY FACILITIES (WATER AND SEWER SYSTEMS) SHALL NOT BE CHANGED.
- RESERVE SEWAGE SYSTEM ABSORPTION AREA SHALL BE EQUAL TO 50% OF THE SIZE AS HERE DESIGNED.
- ALL LAUNDRY WASTE AND OTHER GRAY WATER TO BE DISCHARGED TO SEPTIC SYSTEM.
- PIPING TO BE LAID ON A FIRM FOUNDATION AT A MINIMUM SLOPE AS SHOWN, WITHOUT ANY BENDS OR DEPRESSIONS.
- SEWAGE SYSTEM SEPARATION DISTANCES TO COMPLY WITH SEPARATION DISTANCES CHART PROVIDED (SEE DETAILS).
- CONTRACTOR SHALL INSPECT SEPTIC TANK AFTER THE FIRST YEAR'S OPERATION TO INSURE AGAINST ABNORMAL SLUDGE BUILDUP AS SET FORTH IN TABLE 5 OF THE NEW YORK STATE DEPARTMENT OF HEALTH WASTE TREATMENT HANDBOOK.
- NO LOT IS TO BE FURTHER SUBDIVIDED WITHOUT ORANGE COUNTY DEPARTMENT OF HEALTH REVIEW AND APPROVAL.
- ALL WELLS AND SEPTIC SYSTEMS WITHIN 300' OF THIS PROJECT HAVE BEEN LOCATED AND ARE SHOWN ON THE PLANS.
- THERE SHALL BE NO REGRADING IN THE AREA OF THE ABSORPTION FIELDS.
- THE PURCHASER OF EACH LOT SHALL BE PROVIDED WITH A COPY OF THE APPROVED PLANS AND AN ACCURATE AS-BUILT DRAWING OF ANY EXISTING SANITARY FACILITIES, INCLUDING NYSDEC COMPLETION REPORT.
- SEPTIC TANKS SHOULD BE INSPECTED PERIODICALLY AND PUMPED EVERY 2-3 YEARS.
- PUMP STATIONS/DOSING CHAMBERS SHOULD BE INSPECTED PERIODICALLY BY A PROPERLY TRAINED PERSON FOR PROPER OPERATION, INCLUDING HIGH WATER ALARMS, VENTING AND ANY PHYSICAL DAMAGE.
- DISTRIBUTION BOXES/DROP BOXES SHOULD BE INSPECTED PERIODICALLY TO ASSURE THAT THEY ARE LEVEL AND OPERATING PROPERLY.

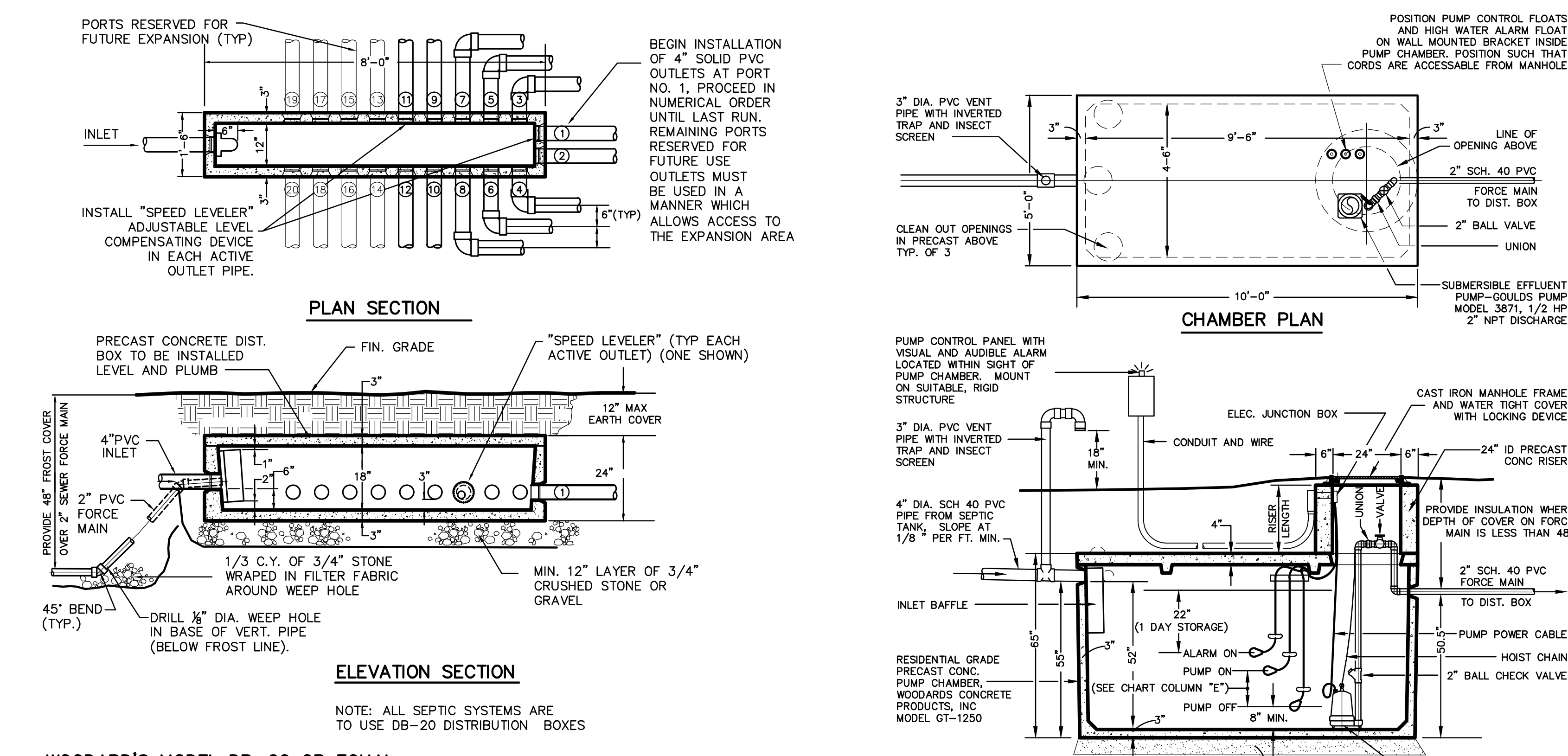

WOODARD'S MODEL DB-20 OR EQUAL PRECAST DISTRIBUTION BOX
 SCALE: 1/2" = 1'-0"

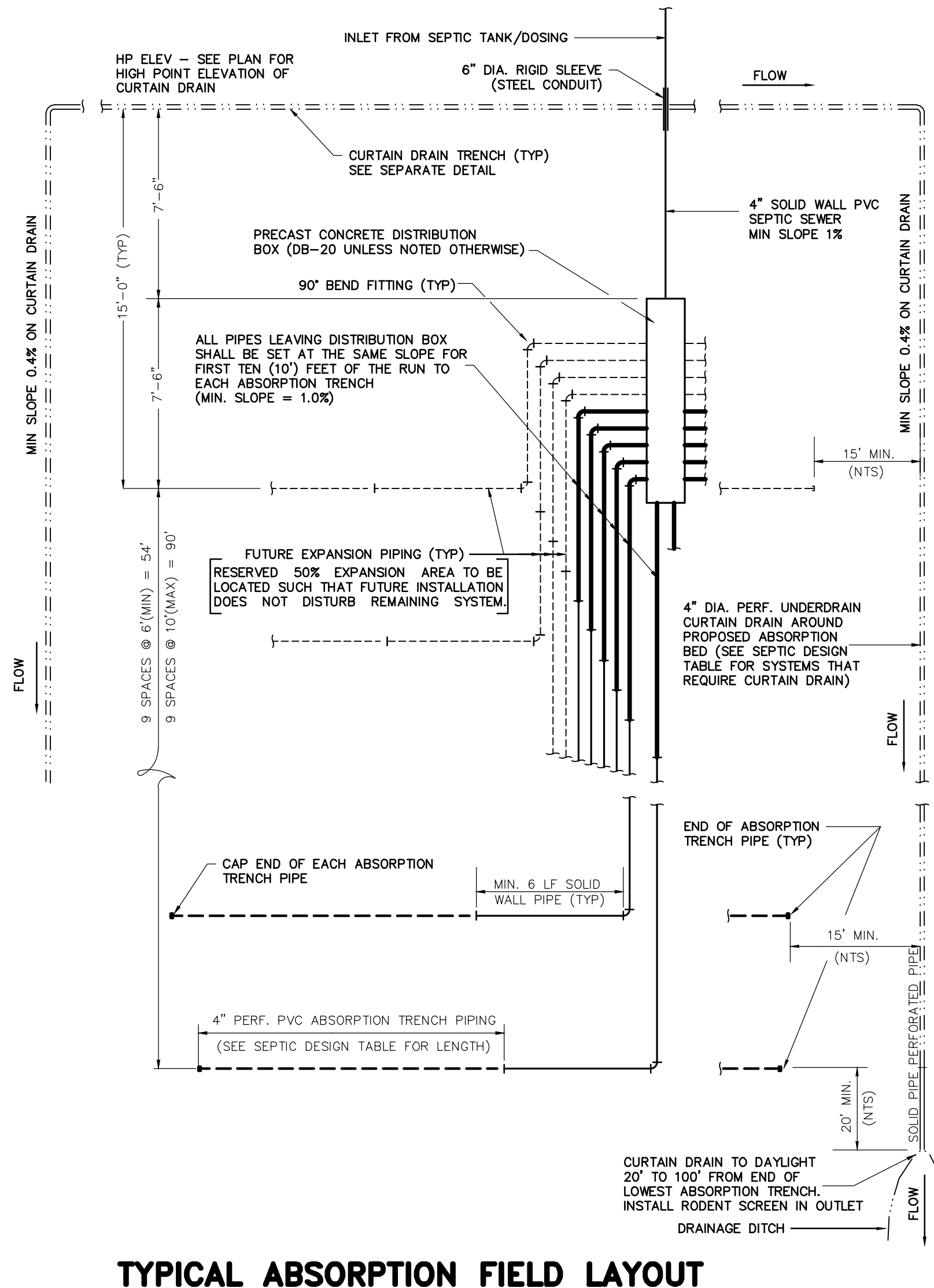

TYPICAL ABSORPTION FIELD LAYOUT
 N.T.S.

WASTEWATER SOURCES	WELL OR SUCTION LINE (a)	TO STREAM, LAKE OR WATER COURSE (b)	TO STREAM, LAKE DWELLING	PROPERTY LINE
HOUSE SEWER (WATERTIGHT JOINTS)	25' IF CAST IRON PIPE 50' OTHERWISE	25'	-	10'
SEPTIC TANK	50'	50'	10'	10'
EFFLUENT LINE TO DISTRIBUTION BOX	50'	50'	10'	10'
DISTRIBUTION BOX	100'	100'	20'	10'
ABSORPTION FIELD	100' (b)	100'	20'	10'
SEEPAGE PIT	150' (a) (MORE IN COURSE GRAVEL)	100'	20'	10'
DRY WELL (ROOF AND FOOTING)	50'	25'	20'	10'
FILL OR BUILT-UP SYSTEM	100'	100'	20'	10'
EVAPOTRANSPIRATION-ABSORPTION SYSTEM	100'	50'	20'	10'
SANITARY PRIVY PIT	100'	50'	20'	10'
PRIVY, WATERTIGHT VAULT	50'	50'	20'	10'

(A) WATER SERVICE AND SEWER LINES MAY BE IN THE SAME TRENCH IF CAST IRON SEWER WITH LEAD-CALKED JOINTS IS LAID AT ALL POINTS 12 INCHES BELOW WATER SERVICE PIPE, OR SEWER MAY BE ON DROPPED SHELF AT ONE SIDE AT LEAST 12 INCHES BELOW WATER SERVICE PIPE. PROVIDED THAT SEWER PIPE IS LAID BELOW FROST WITH TIGHT AND ROOT-PROOF JOINTS AND IT IS NOT SUBJECT TO SETTLING, SUPERIMPOSED LOADS OR VIBRATION. WATER SERVICE LINES UNDER PRESSURE SHALL NOT PASS CLOSER THAN 10 FEET OF A SEPTIC TANK, ABSORPTION TILE FIELD, LEACHING PIT, PRIVY OR ANY PART OF A SEWAGE DISPOSAL SYSTEM.

(B) SEWAGE DISPOSAL SYSTEMS LOCATED OF NECESSITY UPGRADE IN THE GENERAL PATH OF DRAINAGE TO A WELL SHOULD BE SPACED 200 FEET OR MORE AWAY.

(C) MEAN HIGH WATER MARK

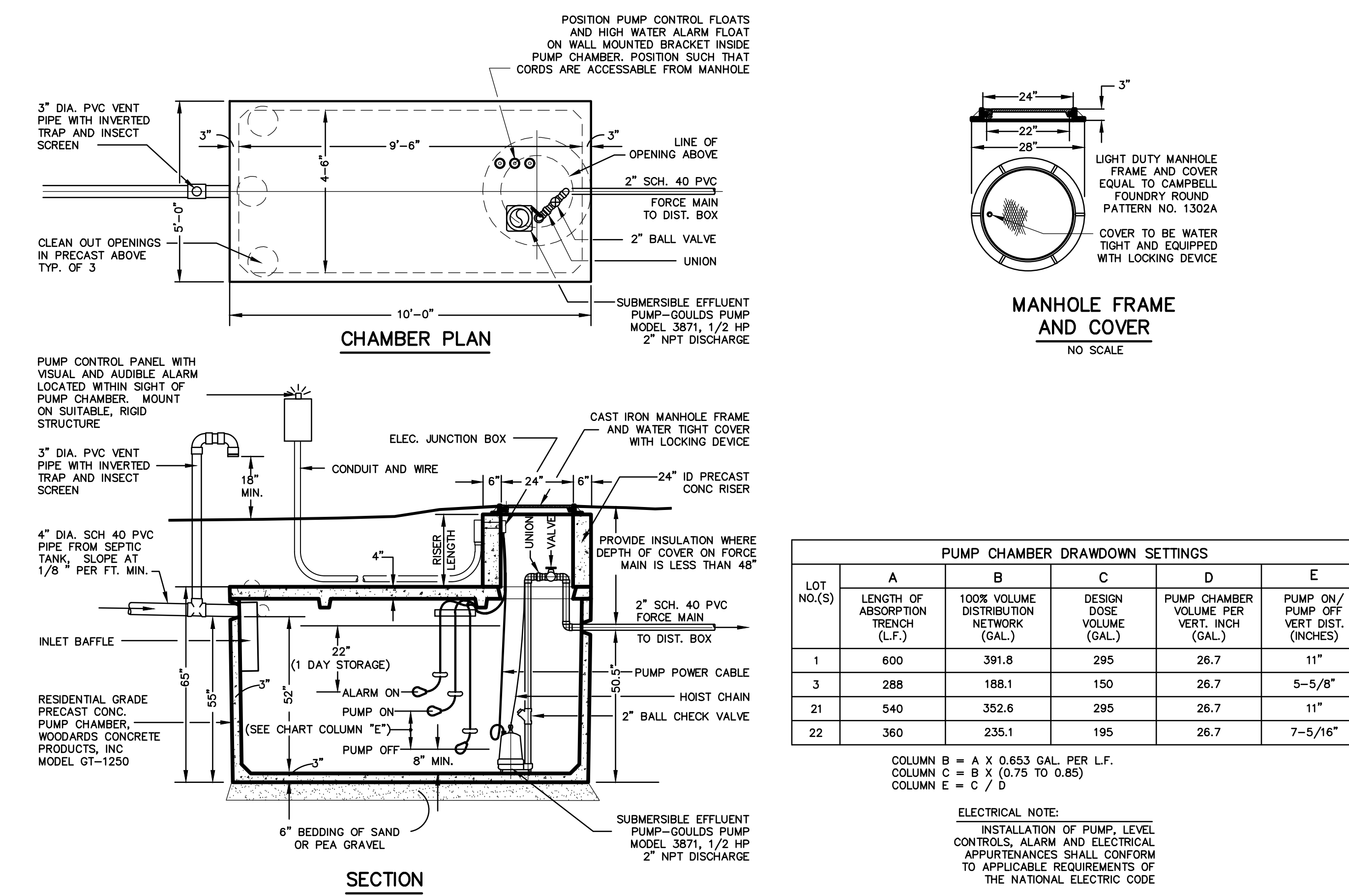

TYPICAL PUMP STATION DETAIL
 SCALE: 3/8" = 1'-0"

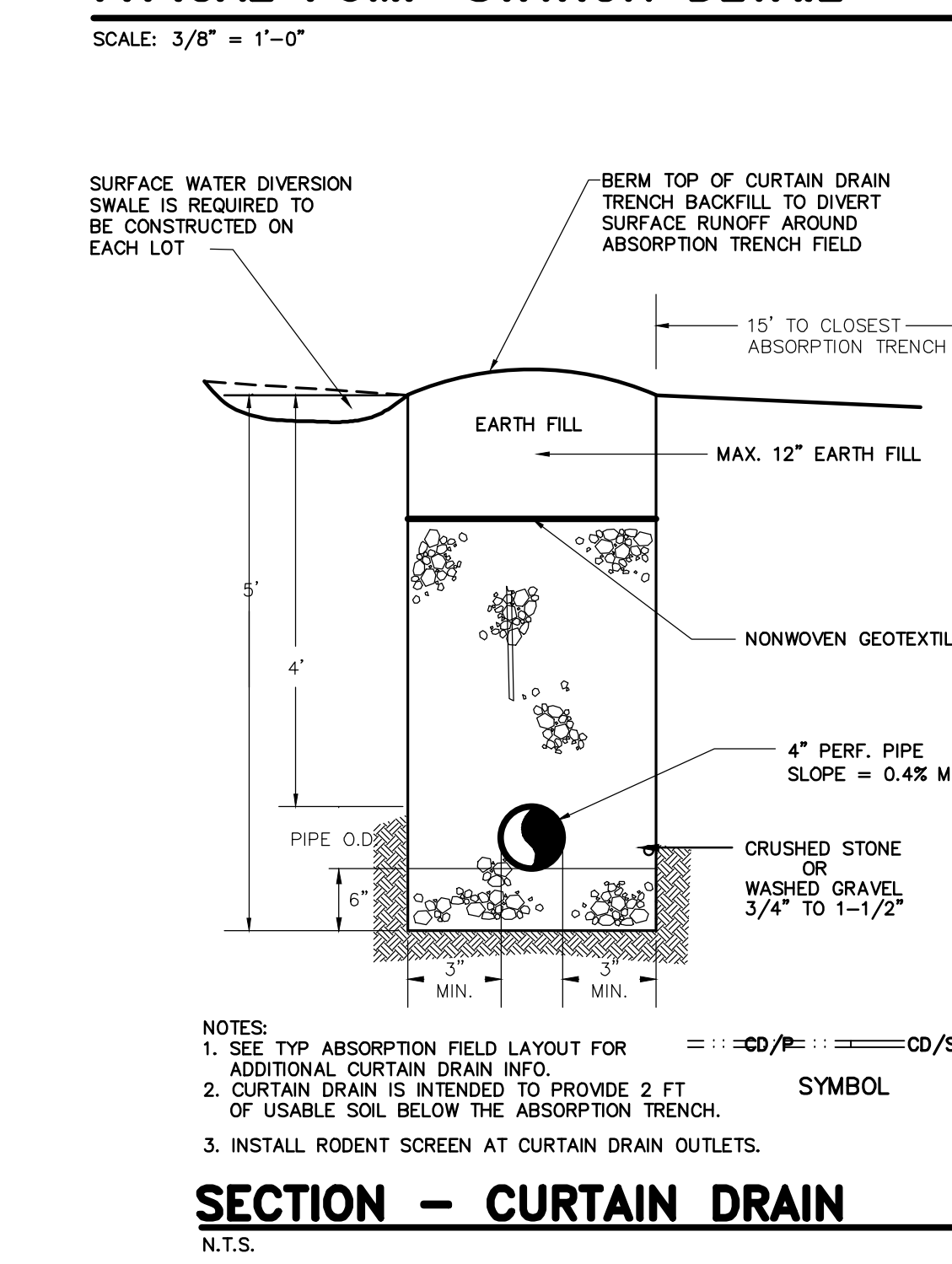

SECTION - CURTAIN DRAIN
 N.T.S.

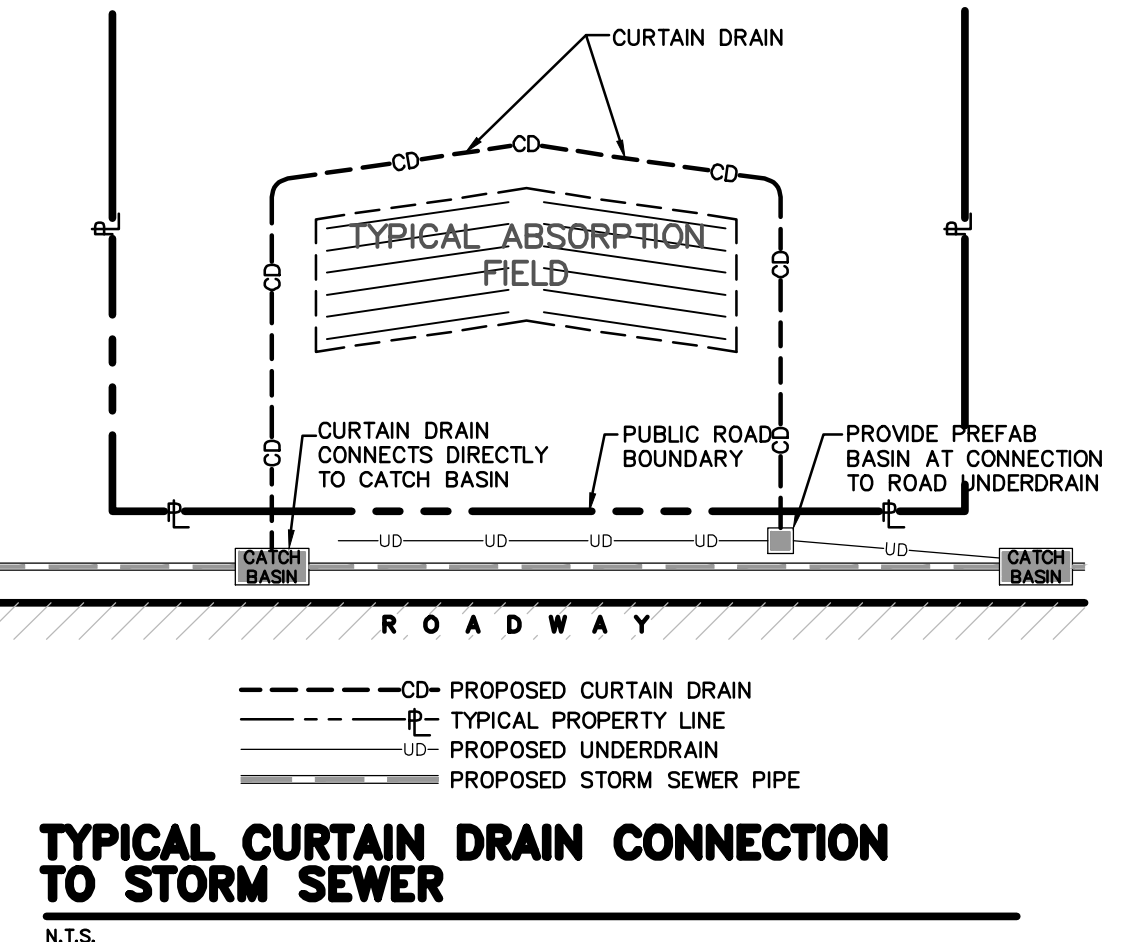

TYPICAL CURTAIN DRAIN CONNECTION TO STORM SEWER
 N.T.S.

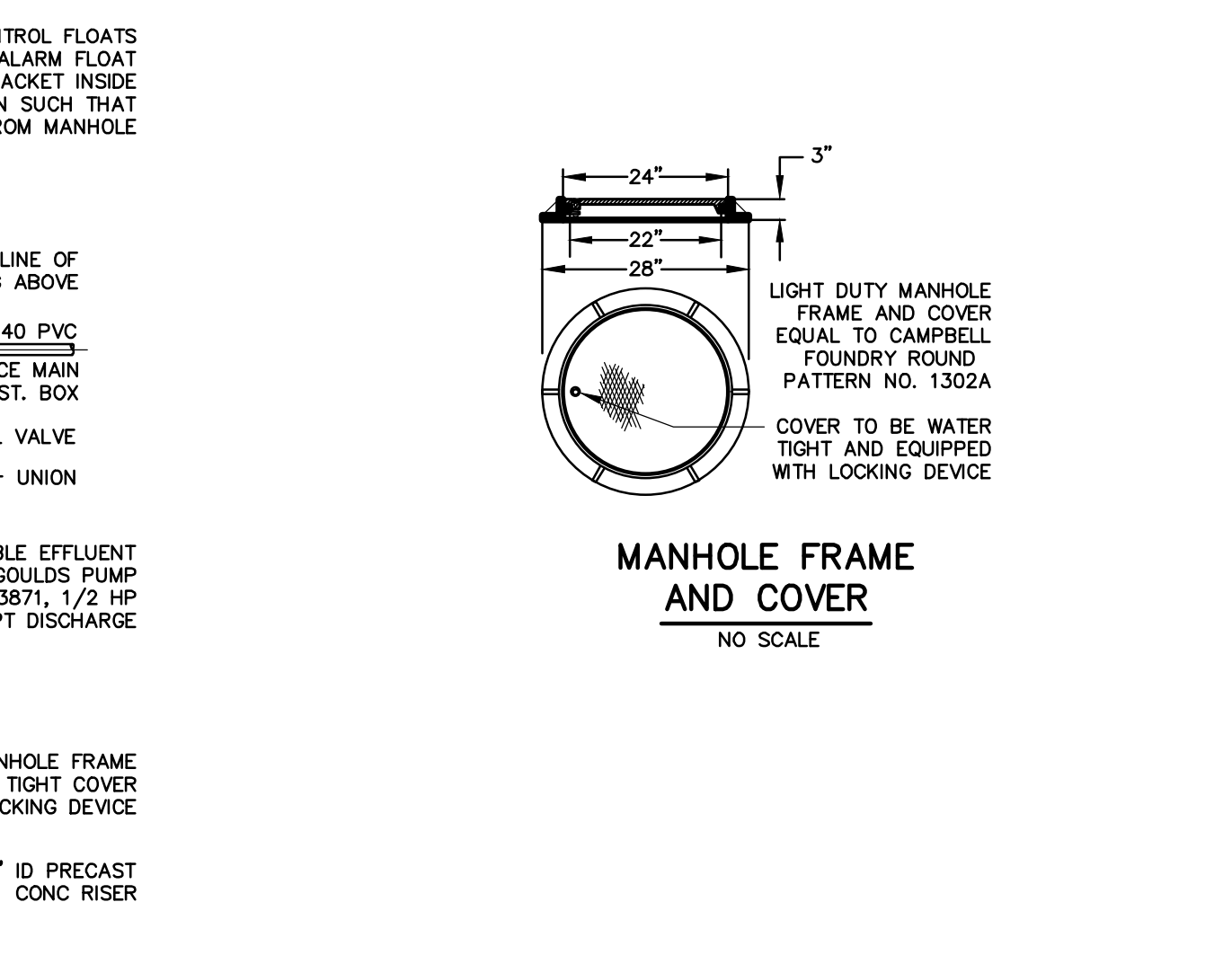

MANHOLE FRAME AND COVER
 NO SCALE

LOT NO.(S)	PUMP CHAMBER DRAWDOWN SETTINGS				
	A	B	C	D	E
1	600	391.8	295	26.7	11"
3	288	188.1	150	26.7	5-5/8"
21	540	352.6	295	26.7	11"
22	360	235.1	195	26.7	7-5/16"

COLUMN B = A X 0.653 GAL. PER L.F.
 COLUMN C = B X (0.75 TO 0.85)
 COLUMN E = C / D

ELECTRICAL NOTE:
 INSTALLATION OF PUMP, LEVEL CONTROLS, ALARM AND ELECTRICAL APPOINTMENTS SHALL CONFORM TO APPLICABLE REQUIREMENTS OF THE NATIONAL ELECTRIC CODE

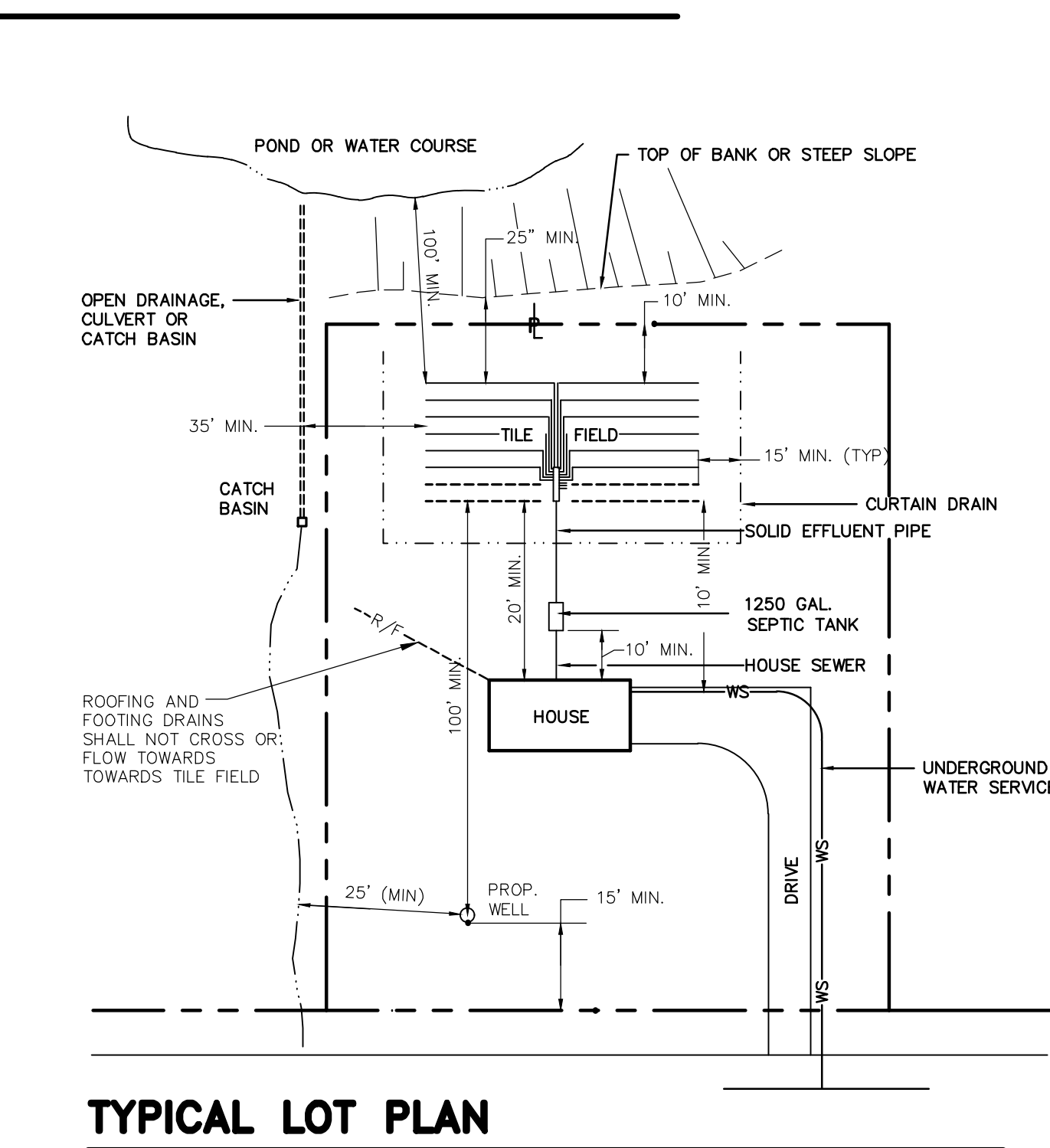

TYPICAL LOT PLAN
 N.T.S.

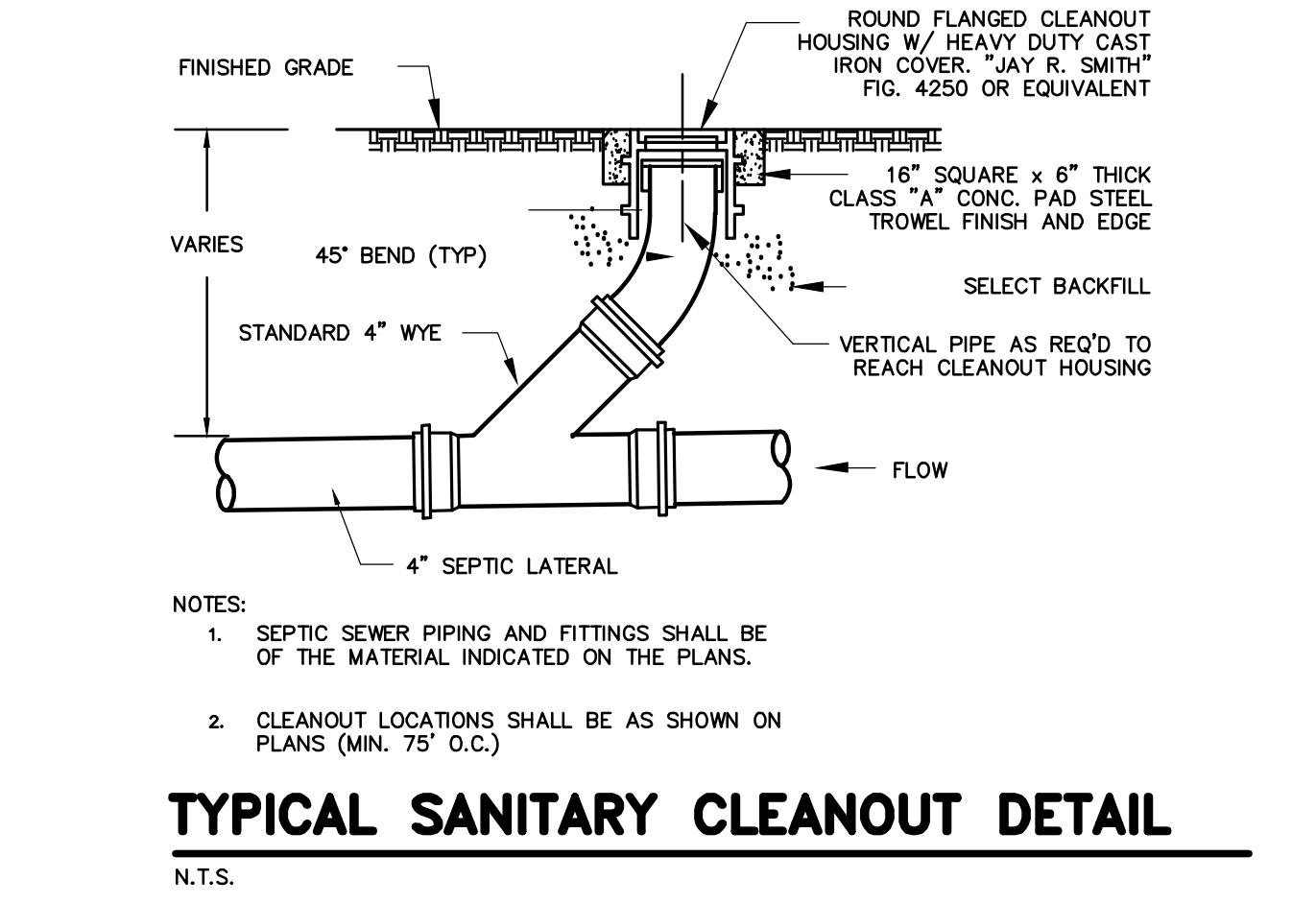

TYPICAL SANITARY CLEANOUT DETAIL
 N.T.S.

NOTE DOSING TANK DETAIL ON SHEET 13

RESERVED FOR APPROVAL

NO.	DATE	REVISIONS	BY
7	6/08/10	REVISED PER O.C.H.D COMMENTS (1/25/10) LOT 3 PUMP CHAMBER SETTINGS	LAP
6	12/21/09	REVISED PER O.C.H.D COMMENTS (7/17/09)	MAP
5	6/24/09	REVISED PER O.C.H.D COMMENTS (1/29/09)	MAP
4	12/19/08	REVISED PER O.C.H.D COMMENTS (7/22/08)	LAP

UNAUTHORIZED ALTERATION OR ADDITION TO THIS DRAWING IS A VIOLATION OF SECTION 7209 (2) OF THE NEW YORK STATE EDUCATION LAW.

PROJECT: **LONGVIEW FARM SUBDIVISION SECTION 1, SECTION 2, AND SECTION 3**
 TOWN OF NEWBURGH, ORANGE COUNTY, NEW YORK

T. M. DEPUY
 ENGINEERING & LAND SURVEYING, P.C.
 2856 ROUTE 302, MIDDLETOWN, NY 10941
 PHONE: (845) 361-5421 FAX: (845) 361-5229

DATE: JUNE 28, 2006
 SCALE: AS NOTED

12
 OF 20

THIS DRAWING IS ONE IN A SET OF DRAWINGS AND IS INCOMPLETE AND INVALID WHEN IT IS SEPARATED FROM THIS SET.



TEST WELL LOCATIONS

STANDARDS FOR THE CONSTRUCTION OF WELLS*

WATER-BEARING FORMATION	OVERBURDEN	OVERALL DRILL-HOLE FOR GROUT		WELL DIAMETER			MINIMUM CASING LENGTH OR DEPTH (1)	LINEAR DIAMETER IN. (IF REQUIRED)	CONSTRUCTION CONDITIONS (1)	MISCELLANEOUS REQUIREMENTS
		DIAMETER	DEPTH (1) PORTION	CASED PORTION	UNCASED DIAMETER (3)	WELL SCREEN				
1. SAND OR GRAVEL	UNCONSOLIDATED CAVING MATERIAL: SAND OR SAND AND GRAVEL	NONE REQUIRED	NONE	2" MINIMUM 5" OR MORE PREFERRED	DOES NOT APPLY	2" MINIMUM	20" MINIMUM BUT 5' BELOW PUMPING LEVEL (3)	2" MINIMUM		
2. SAND OR GRAVEL	CLAY, HARDPAN, SILT OR SIMILAR MATERIAL TO A DEPTH OF MORE THAN 20 FEET	CASING SIZE PLUS 4"	MINIMUM 20'	2" MINIMUM 5" OR MORE PREFERRED	DOES NOT APPLY	2" MINIMUM	5' BELOW PUMPING LEVEL (3)	2" MINIMUM	UPPER DRILLHOLE SHALL BE KEPT AT LEAST ONE-THIRD FILLED WITH CLAY SLURRY WHILE DRIVING PERMANENT CASING AFTER CASING IS IN THE PERMANENT POSITION ANNUAL SPACE SHALL BE FILLED WITH CLAY SLURRY OR CEMENT GROUT.	AN ADEQUATE WELL SCREEN SHALL BE PROVIDED WHERE NECESSARY TO PERMIT PUMPING SAND-FREE WATER FROM THE WELL.
3. SAND OR GRAVEL	CLAY, HARDPAN, SILT OR SIMILAR MATERIAL CONTAINING LAYERS OF SAND OR GRAVEL WITHIN 15' OF GROUND SURFACE	CASING SIZE PLUS 4"	MINIMUM 20'	2" MINIMUM 5" OR MORE PREFERRED	DOES NOT APPLY	2" MINIMUM	5' BELOW PUMPING LEVEL (3)	2" MINIMUM	ANNUAL SPACE AROUND CASING SHALL BE FILLED WITH CEMENT GROUT.	
4. SAND OR GRAVEL	CREVICED OR FRACTURED ROCK, SUCH AS LIMESTONE, GRANITE, QUARTZITE	CASING SIZE PLUS 4"	THROUGH ROCK FORMATION	4" MINIMUM	DOES NOT APPLY	2" MINIMUM	5' BELOW OVERBURDEN OR ROCK	2" MINIMUM	ANNUAL SPACE AROUND CASING SHALL BE FILLED WITH CEMENT GROUT.	
5. CREVICED, SHATTERED OR OTHERWISE FRACTURED LIMESTONE, GRANITE, QUARTZITE OR SIMILAR ROCK TYPES.	CONSOLIDATED CAVING MATERIAL, CHIEFLY SAND OR SAND AND GRAVEL TO A DEPTH OF 40' OR MORE AND EXTENDING AT LEAST 2,000' IN ALL DIRECTIONS FROM THE WELL SITE.	NONE REQUIRED	NONE REQUIRED	6" MINIMUM	DOES NOT APPLY	2" MINIMUM	THROUGH CAVING OVERBURDEN	4" MINIMUM	CASING SHALL BE FIRMLY SEATED IN ROCK	
6. CREVICED, SHATTERED OR OTHERWISE FRACTURED LIMESTONE, GRANITE, QUARTZITE OR SIMILAR ROCK TYPES.	CLAY, HARDPAN, SILT OR SIMILAR MATERIAL TO A DEPTH OF 40' OR MORE AND EXTENDING AT LEAST 2,000 FT. IN ALL DIRECTIONS FROM THE WELL SITE.	CASING SIZE PLUS 4"	MINIMUM 20'	6" MINIMUM	6" PREFERRED	DOES NOT APPLY	THROUGH OVERBURDEN	4" MINIMUM	ANNUAL SPACE AROUND CASING SHALL BE GROUTED CASING SHALL BE FIRMLY SEATED IN ROCK	
7. CREVICED, SHATTERED OR OTHERWISE FRACTURED LIMESTONE, GRANITE, QUARTZITE OR SIMILAR ROCK TYPES.	UNCONSOLIDATED MATERIALS TO A DEPTH OF LESS THAN 40' AND EXTENDING AT LEAST 2,000 FT. IN ALL DIRECTIONS	CASING SIZE PLUS 4"	MINIMUM 40'	6" MINIMUM	6" PREFERRED	DOES NOT APPLY	40' MINIMUM	4" MINIMUM	CASING SHALL BE FIRMLY SEATED IN ROCK. ANNUAL SPACE AROUND CASING SHALL BE GROUTED	IF GROUT IS PLACED THROUGH CASING PIPE AND FORCED INTO ANNUAL SPACE FROM THE BOTTOM OF THE CASING, THE OVERSIZE DRILLHOLE MAY BE ONLY 2" LARGER THAN THE CASING PIPE.
8. SANDSTONE	ANY MATERIAL EXCEPT CREVICED ROCK TO A DEPTH OF 25' OR MORE.	CASING SIZE PLUS 4"	15' INTO FIRM SANDSTONE OR TO 30' DEPTH, WHICHEVER IS GREATER	4" MINIMUM	4" PREFERRED	2" MINIMUM, IF WELL SCREEN REQUIRED TO PERMIT PUMPING SAND-FREE WATER FROM PARTIALLY CEMENTED SANDSTONE	SAME AS OVERSIZE DRILLHOLE, OR GREATER.	2" MINIMUM	ANNUAL SPACE AROUND CASING SHALL BE GROUTED CASING SHALL BE FIRMLY SEATED IN SANDSTONE	PIPE 2" SMALLER THAN THE DRILLHOLE AND LINER PIPE 2" SMALLER THAN CASING SHALL BE ASSEMBLED WITHOUT COUPLINGS.
9. SANDSTONE	MIXED DEPOSITS MAINLY SAND AND GRAVEL, TO A DEPTH OF 25' OR MORE.	NONE REQUIRED	NONE REQUIRED	4" MINIMUM	4" PREFERRED	2" MINIMUM, IF WELL SCREEN REQUIRED TO PERMIT PUMPING SAND-FREE WATER FROM PARTIALLY CEMENTED SANDSTONE	THROUGH OVERBURDEN INTO FIRM SANDSTONE	2" MINIMUM	CASING SHALL BE EFFECTIVELY SEATED INTO FIRM SANDSTONE	PIPE 2" SMALLER THAN THE DRILLHOLE AND LINER PIPE 2" SMALLER THAN CASING SHALL BE ASSEMBLED WITHOUT COUPLINGS.
10. SANDSTONE	CLAY, HARDPAN, OR SHALES TO A DEPTH OF 25' OR MORE	CASING SIZE PLUS 4"	MINIMUM 20'	4" MINIMUM	4" PREFERRED	2" MINIMUM, IF WELL SCREEN REQUIRED TO PERMIT PUMPING SAND-FREE WATER FROM PARTIALLY CEMENTED SANDSTONE	THROUGH OVERBURDEN INTO FIRM SANDSTONE	2" MINIMUM	CASING SHALL BE EFFECTIVELY SEATED INTO FIRM SANDSTONE, OVERSIZED DRILLHOLE SHALL BE KEPT TO AT LEAST ONE-THIRD FILLED WITH CLAY SLURRY WHILE DRIVING PERMANENT CASING. AFTER CASING IS IN THE PERMANENT POSITION, ANNUAL SPACE SHALL BE FILLED WITH CLAY SLURRY OR CEMENT GROUT.	
11. SANDSTONE	CREVICED ROCK AT VARIABLE DEPTH	CASING SIZE PLUS 4"	15' OR MORE INTO FIRM SANDSTONE	6" MINIMUM	6" PREFERRED	2" MINIMUM, IF WELL SCREEN REQUIRED TO PERMIT PUMPING SAND-FREE WATER FROM PARTIALLY CEMENTED SANDSTONE	15' INTO FIRM SANDSTONE	4" MINIMUM	ANNUAL SPACE AROUND CASING SHALL BE FILLED WITH CEMENT GROUT	IF GROUT IS PLACED THROUGH CASING PIPE AND FORCED INTO ANNUAL SPACE FROM THE BOTTOM OF THE CASING, THE OVERSIZE DRILLHOLE MAY BE ONLY 2" LARGER THAN THE CASING PIPE. PIPE 2" SMALLER THAN THE DRILLHOLE AND LINER PIPE 2" SMALLER THAN CASING SHALL BE ASSEMBLED WITHOUT COUPLINGS.

(1) IN THE CASE OF A FLOWING ARTESIAN WELL, THE ANNUAL SPACE BETWEEN THE SOIL AND ROCK AND THE WELL CASING SHALL BE TIGHTLY SEALED WITH CEMENT GROUT FROM WITHIN 5 FEET OF THE TOP OF THE AQUIFER TO THE GROUND SURFACE IN ACCORDANCE WITH GOOD CONSTRUCTION PRACTICE.
 (2) THESE DIAMETERS SHALL ALSO BE APPLICABLE IN CIRCUMSTANCES WHERE THE USE OF PERFORATED CASING IS DEEMED PRACTICABLE. WELL POINTS COMMONLY DESIGNATED IN THE TRADE AS 1-1/4" PIPE SHALL BE CONSIDERED AS BEING 2" NOMINAL DIAMETER WELL SCREENS FOR PURPOSES OF THESE REGULATIONS.
 (3) AS USED HEREIN, THE TERM "PUMPING LEVEL" SHALL REFER TO THE LOWEST ELEVATION OF THE SURFACE OF THE WATER IN A WELL DURING PUMPING, DETERMINED TO THE BEST KNOWLEDGE OF THE WATER WELL CONTRACTOR, TAKING INTO CONSIDERATION USUAL SEASONAL FLUCTUATIONS IN THE STATIC WATER LEVEL AND DRAW DOWN LEVEL.
 FROM: RECOMMENDED STATE LEGISLATION AND REGULATIONS, DEPARTMENT OF HEALTH, EDUCATION AND WELFARE, PUBLIC HEALTH SERVICE, WASHINGTON, D.C. JULY 1965.
 NOTES - FOR WELLS IN CREVICED, SHATTERED OR OTHERWISE FRACTURED LIMESTONE, GRANITE, QUARTZITE OR SIMILAR ROCK IN WHICH THE OVERBURDEN IS LESS THAN 40 FEET AND EXTENDS LESS THAN 2,000 FEET IN ALL DIRECTIONS, AND NO OTHER PRACTICAL ACCEPTABLE WATER SUPPLY IS AVAILABLE, THE WELL CONSTRUCTION DESCRIBED ON LINE 7" OF THIS TABLE IS APPLICABLE.
 NEW YORK STATE SANITARY CODE, PART 5, APPENDIX 5-B REQUIRES A 50% INCREASE IN SEPARATION DISTANCES OR 50' (MIN.) WELL CASING IF AQUIFER WATER ENTERS THE WELL LESS THAN 50' BELOW GRADE.

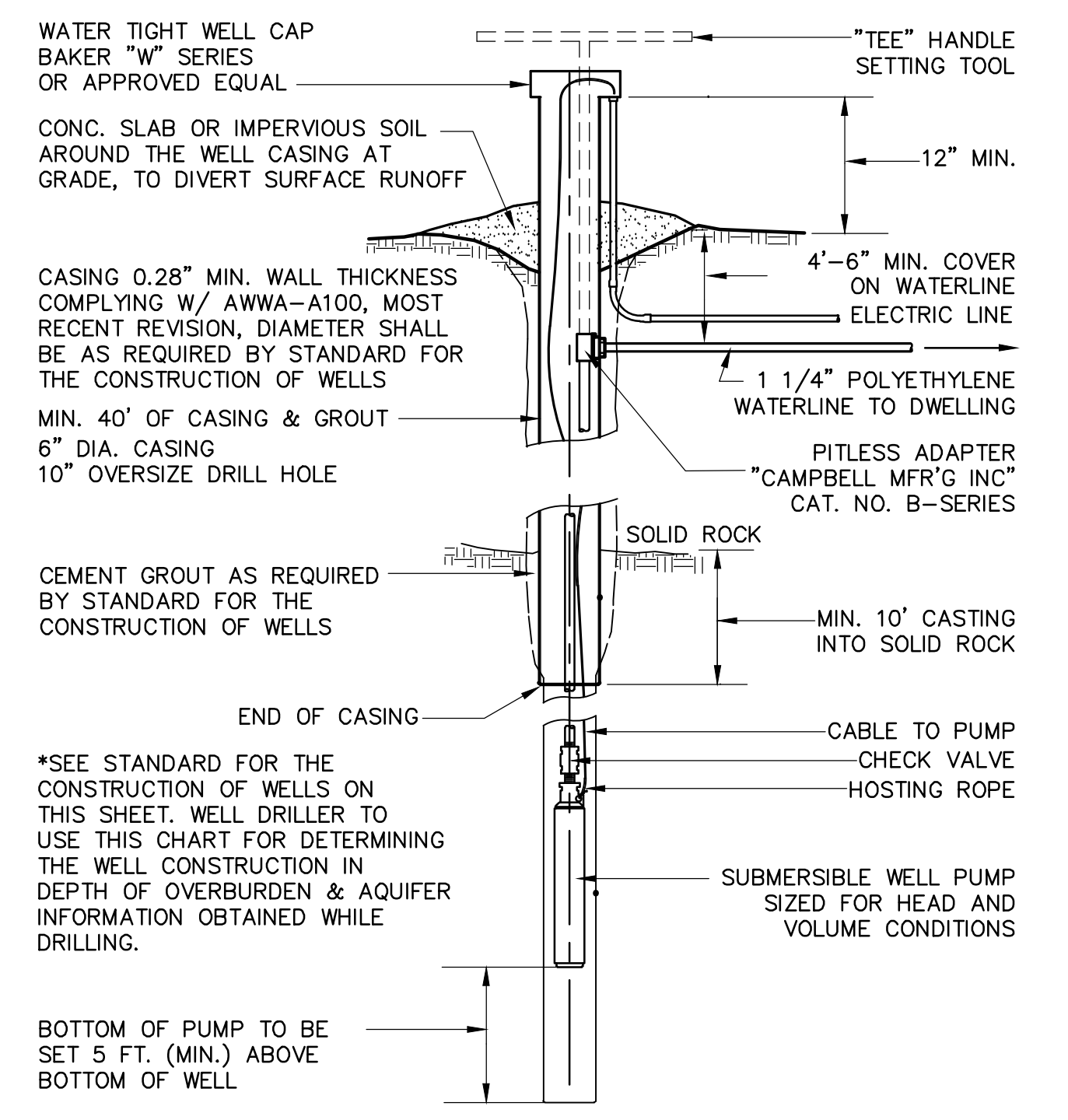

- NOTES:
- A MIN. SUSTAINED WELL YIELD OF 5 GAL. PER MIN SHALL BE OBTAINED.
 - TOP OF WELL CASING TO BE SET 2 FT. MIN. ABOVE 100 YEAR FLOOD LEVEL.
 - TEST WELLS WERE INSTALLED ON LOTS 11, 21 & 28; AND VARIED IN DEPTH FROM 200'-500'.
 - IF WATER IS ENCOUNTERED AT A DEPTH OF LESS THAN 50', THE MINIMUM CASING AND GROUTING REQUIREMENT SHALL BE 50'.
 - NEW YORK STATE SANITARY CODE, PART 5, APPENDIX 5-B, REQUIRES A 50% INCREASE IN SEPARATION DISTANCES OR 50' (MIN.) OF WELL CASING IF AQUIFER WATER ENTERS THE WELL LESS THAN FIFTY (50) FEET BELOW GRADE.

TYPICAL WELL DETAIL

N.T.S.

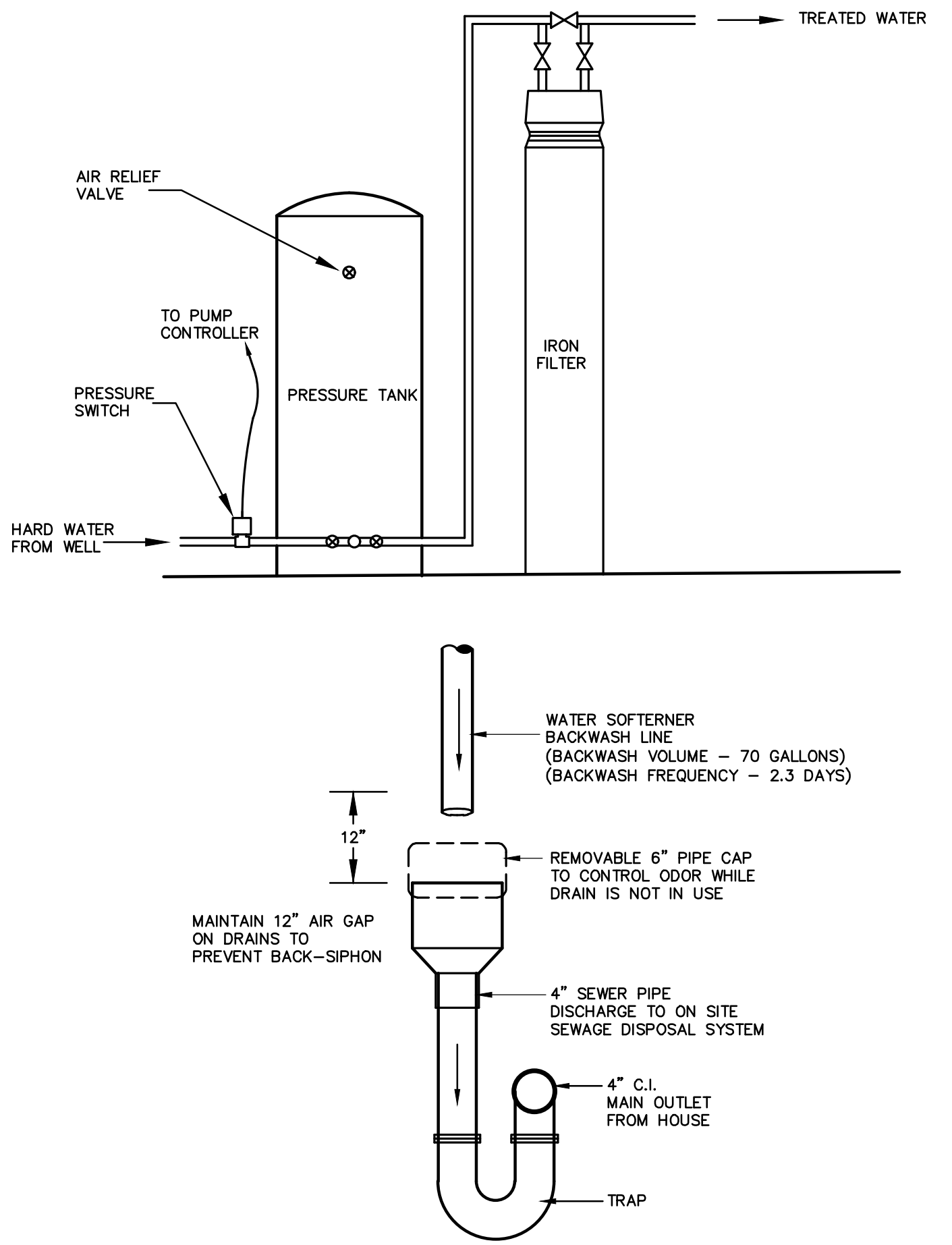

IRON FILTER DETAIL

N.T.S.

- NOTE:
- TEST WELLS HAVE INDICATED IRON SLIGHTLY ABOVE THE MCL OF 0.3 mg/L
 - WATER TREATMENT IS AT THE DISCRETION OF THE HOMEOWNER.
 - A CULLIGAN Wk 89 WATER CONDITIONER IS RECOMMENDED FOR IRON REMOVAL.
 - CONDITIONING USING A SODIUM SALT ADDS 46 mg/L OF SODIUM FOR EVERY 100 mg/L OF HARDNESS REMOVED.

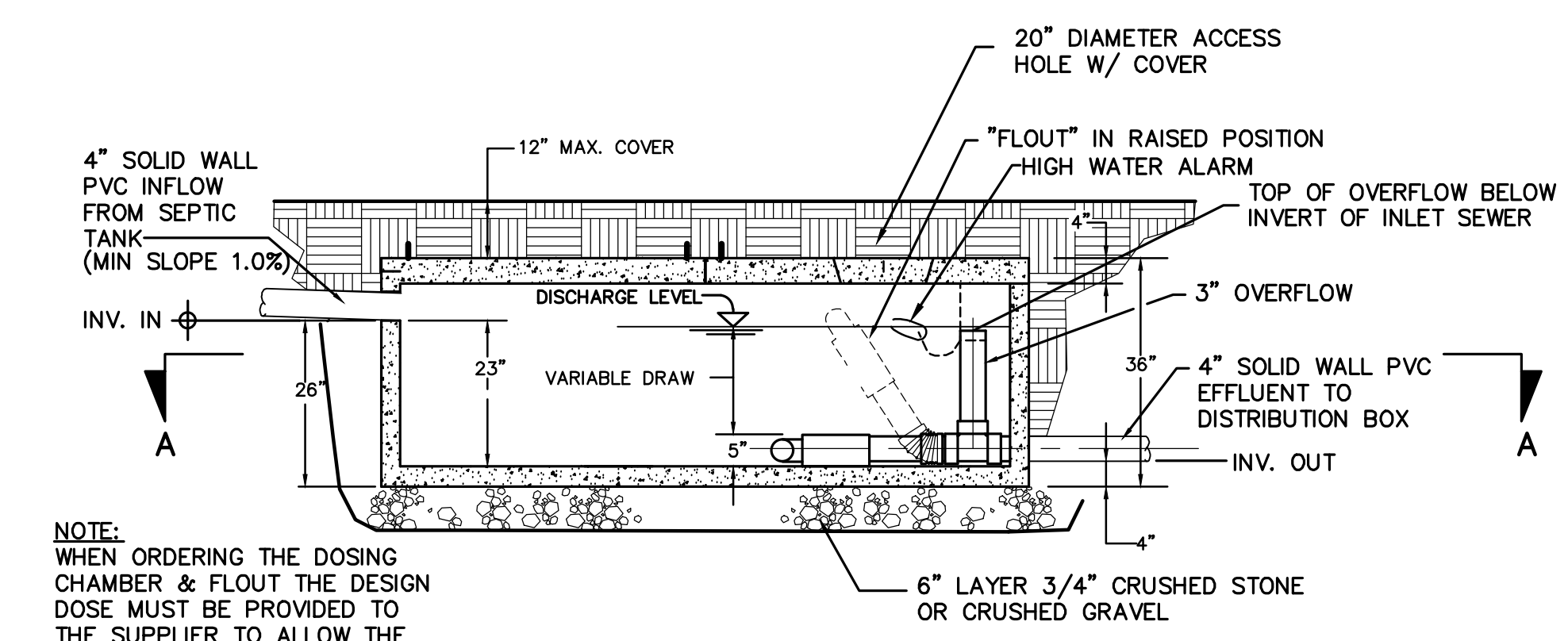
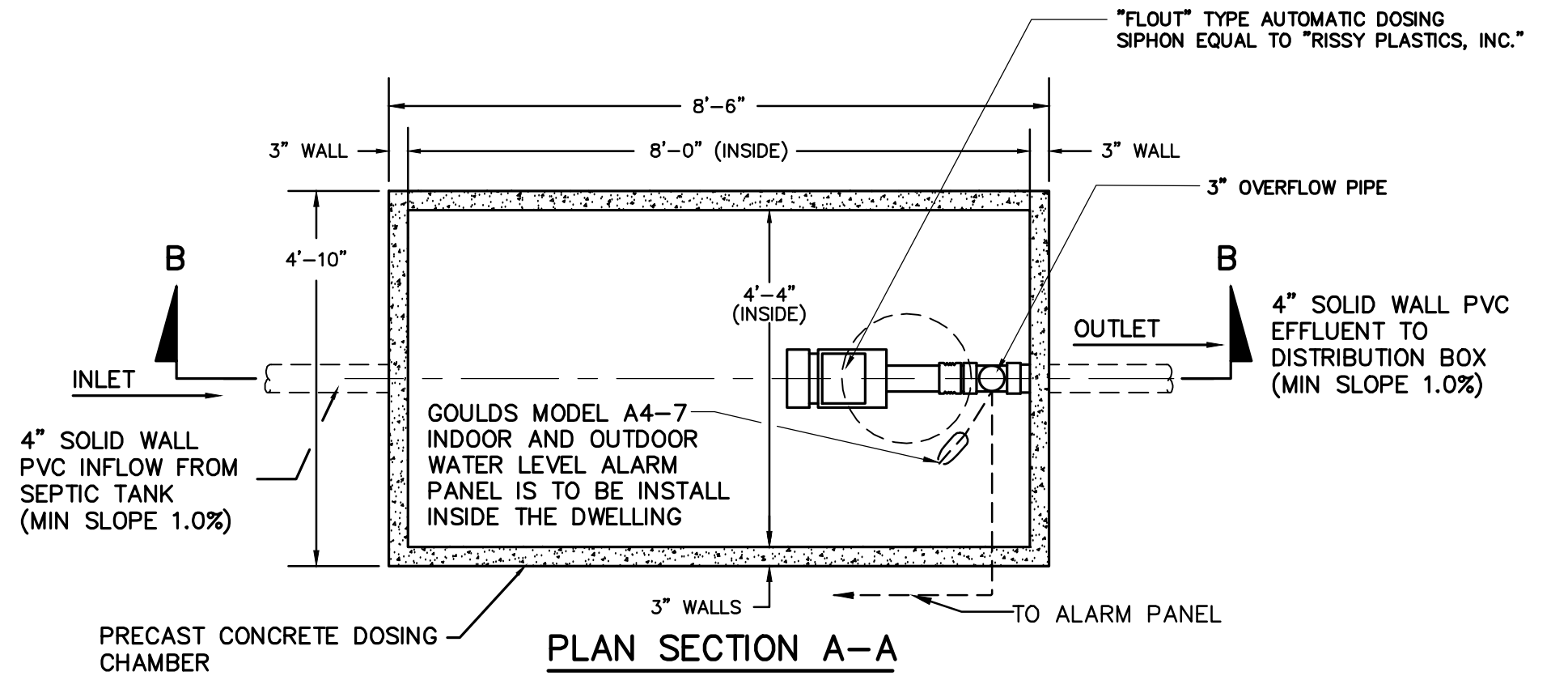

SECTION B-B
WOODARD'S PRECAST CONCRETE MODEL SC-5X9 OR EQUAL
'RISSEY PLASTICS' AUTOMATIC 'FLOUT' DOSING SIPHON

DOSING CHAMBER DETAIL

SCALE: 1/2" = 1'-0"

TABLE 2-7
DOSING CHAMBER DESIGN TABLE

LOT NO.	ABSORPTION (LF)	TRENCH VOLUME (GAL)	DESIGN DOSE (GAL)
13	540	352.6	280

ABSORPTION TRENCH VOLUME CALCULATIONS
540 LF = 540 LF X 0.653 GAL/LF = 391.8 GAL (100%)

DOSING CHAMBER SPECIFICATIONS:
CONCRETE: 4,000 P.S.I. @ 28 DAYS.
PIPE CONNECTION: POLY-LOC SEAL (PATENT PENDING)
REINFORCEMENT: 6" x 8" x 10 GA. WIRE MESH

RESERVED FOR APPROVAL



NO.	DATE	REVISIONS	BY
3	12/19/08	REVISED PER O.C.H.D. COMMENTS (7/22/08)	LAP
2	11/28/07	REVIEW COMMENT LETTER DATED 10/27/07	MAP
1	2/21/07	PB REVIEW COMMENTS	DW

UNAUTHORIZED ALTERATION OR ADDITION TO THIS DRAWING IS A VIOLATION OF SECTION 7209 (2) OF THE NEW YORK STATE EDUCATION LAW.

JOB NO. 02025L5
02025L5-12
SCALE: NOT TO SCALE
DATE: JUNE 28, 2006

PROJECT: LONGVIEW FARM SUBDIVISION SECTION 1, SECTION 2, AND SECTION 3
TOWN OF NEWBURGH, ORANGE COUNTY, NEW YORK

T.M. DEPUY
ENGINEERING & LAND SURVEYING, P.C.
2856 ROUTE 302, MIDDLETOWN, NY 10941
PHONE: (845) 361-5421 FAX: (845) 361-5229

DWG. 13 OF 20

THIS DRAWING IS ONE IN A SET OF DRAWINGS AND IS INCOMPLETE AND INVALID WHEN IT IS SEPARATED FROM THIS SET.

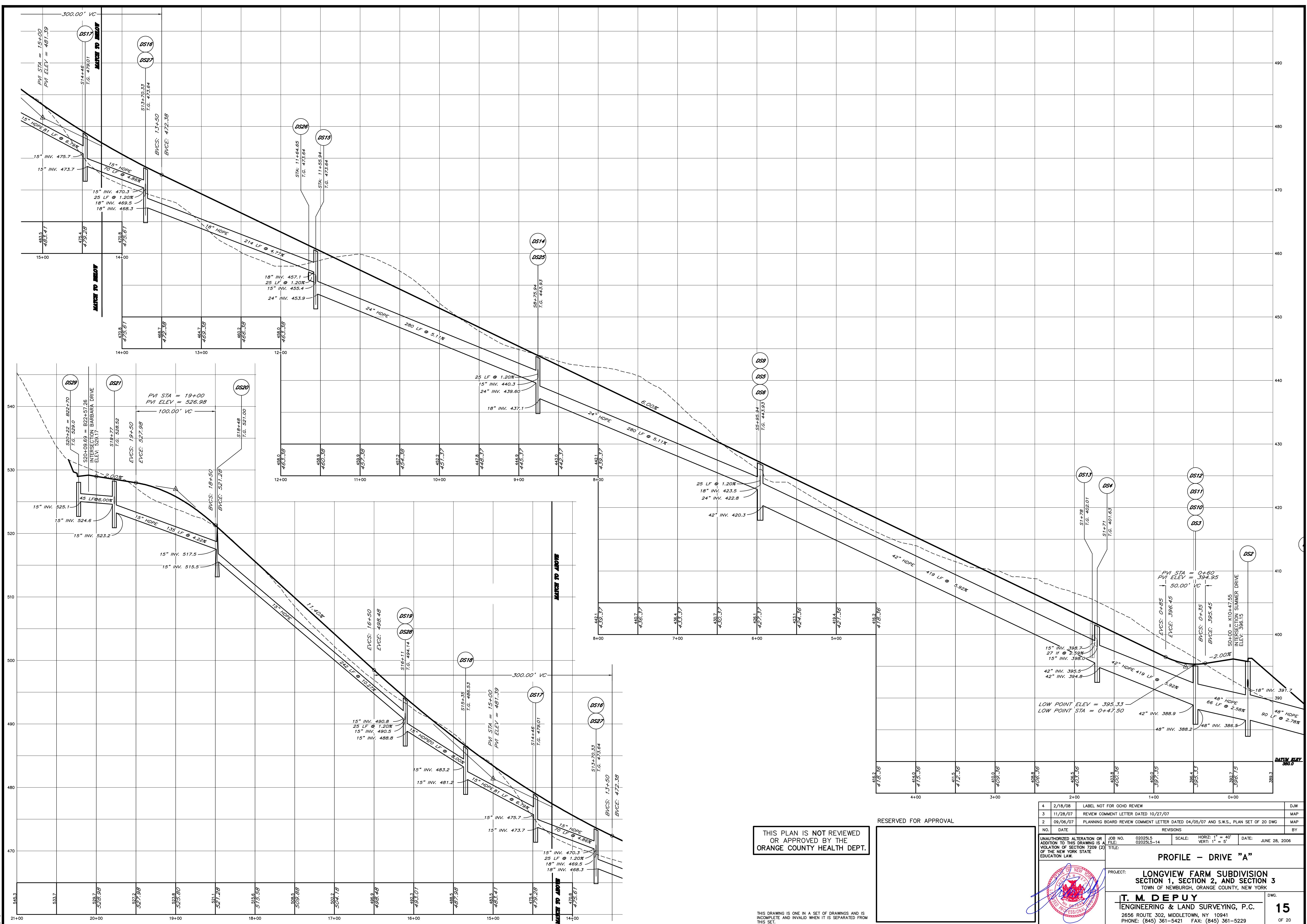

THIS PLAN IS NOT REVIEWED OR APPROVED BY THE ORANGE COUNTY HEALTH DEPT.

RESERVED FOR APPROVAL

NO.	DATE	REVISIONS	BY
4	2/18/08	LABEL NOT FOR OCHD REVIEW	DJW
3	11/28/07	REVIEW COMMENT LETTER DATED 10/27/07	MAP
2	09/06/07	PLANNING BOARD REVIEW COMMENT LETTER DATED 04/05/07 AND S.W.S., PLAN SET OF 20 DWG	MAP

UNAUTHORIZED ALTERATION OR ADDITION TO THIS DRAWING IS A VIOLATION OF SECTION 7209 (2) OF THE NEW YORK STATE EDUCATION LAW.	JOB NO. 02025L5 FILE: 02025L5-14	SCALE: HORIZ: 1" = 40' VERT: 1" = 5'	DATE: JUNE 28, 2006
---	-------------------------------------	---	---------------------

PROFILE - DRIVE "A"

PROJECT: **LONGVIEW FARM SUBDIVISION SECTION 1, SECTION 2, AND SECTION 3**
TOWN OF NEWBURGH, ORANGE COUNTY, NEW YORK

T. M. DEPUY
ENGINEERING & LAND SURVEYING, P.C.
2856 ROUTE 302, MIDDLETOWN, NY 10941
PHONE: (845) 361-5421 FAX: (845) 361-5229

DWG. **15**
OF 20

THIS DRAWING IS ONE IN A SET OF DRAWINGS AND IS INCOMPLETE AND INVALID WHEN IT IS SEPARATED FROM THIS SET.

10/17/2022 - REVIVE PROJECT

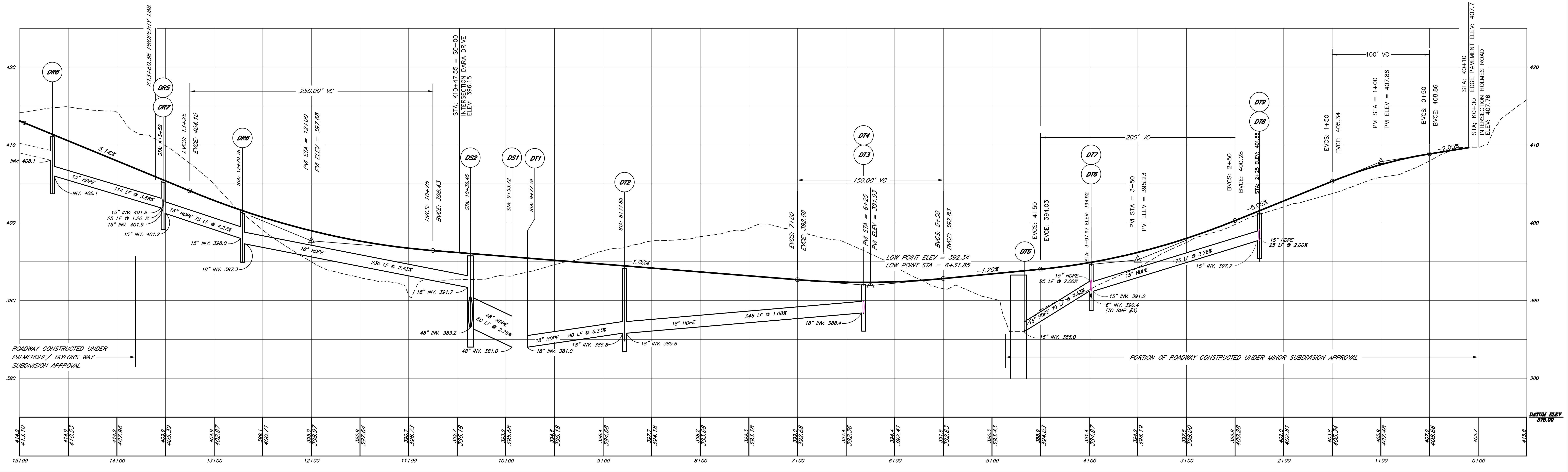

PROFILE - DARA DRIVE

SCALES: HORIZ: 1" = 40'
VERT: 1" = 5'

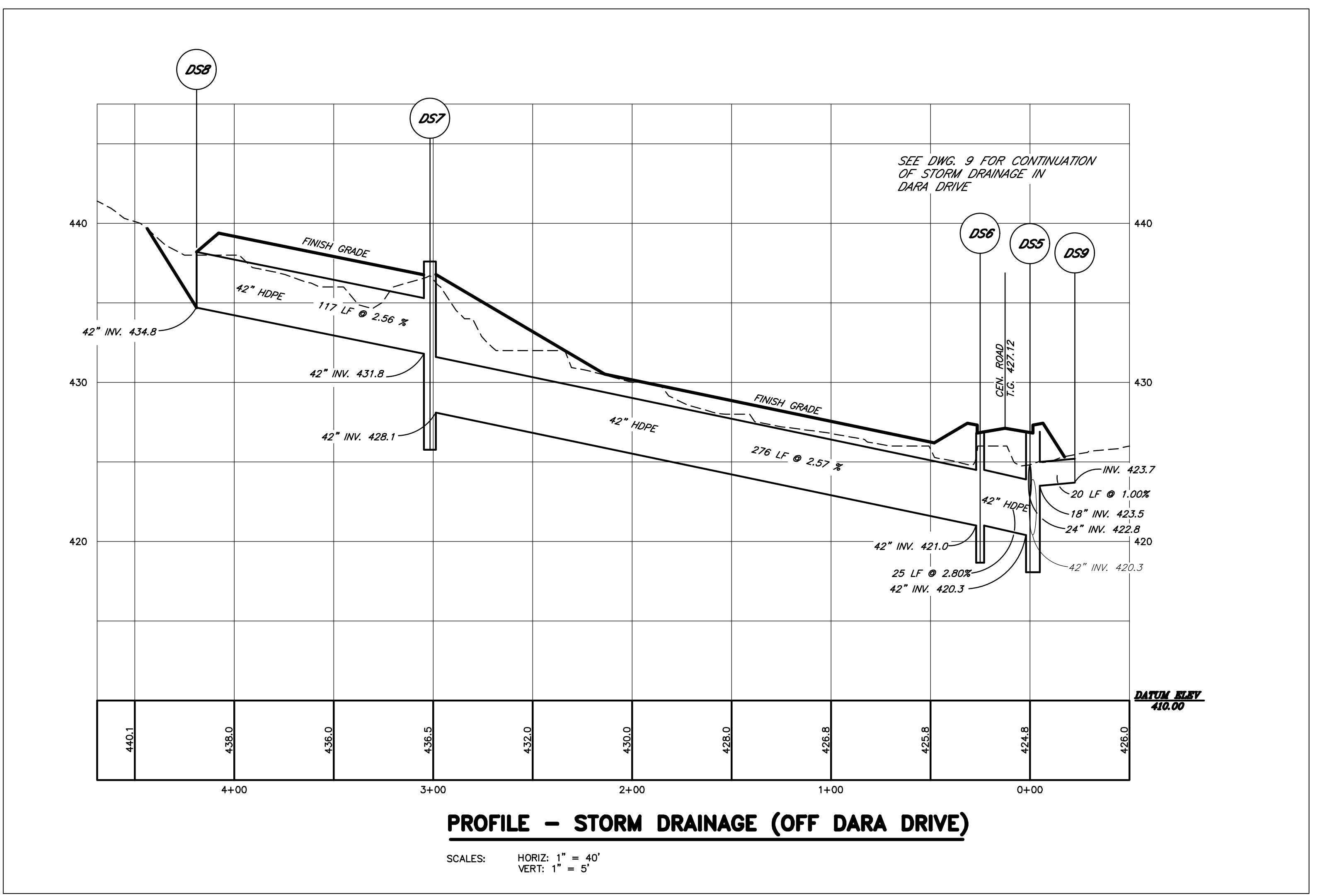

PROFILE - STORM DRAINAGE (OFF DARA DRIVE)

SCALES: HORIZ: 1" = 40'
VERT: 1" = 5'

THIS PLAN IS NOT REVIEWED OR APPROVED BY THE ORANGE COUNTY HEALTH DEPT.

RESERVED FOR APPROVAL

4	2/18/08	LABEL NOT FOR OCHD REVIEW	DJW
3	11/28/07	REVIEW COMMENT LETTER DATED 10/27/07	MAP
2	09/06/07	PLANNING BOARD REVIEW COMMENT LETTER DATED 04/05/07 AND S.W.S., PLAN SET OF 20 DWG	MAP
1	2/21/07	PB REVIEW COMMENTS	DJW
NO. DATE		REVISIONS	BY
UNAUTHORIZED ALTERATION OR ADDITION TO THIS DRAWING IS A VIOLATION OF SECTION 7209 (2) OF THE NEW YORK STATE EDUCATION LAW.		JOB NO. 02025L5 TITLE: 02025L5-15	SCALE: AS NOTED DATE: JUNE 28, 2006
PROFILES, DARA AND OFF ROAD STORM DRAIN			
PROJECT: LONGVIEW FARM SUBDIVISION SECTION 1, SECTION 2, AND SECTION 3 TOWN OF NEWBURGH, ORANGE COUNTY, NEW YORK			
T. M. DEPUY ENGINEERING & LAND SURVEYING, P.C. 2856 ROUTE 302, MIDDLETOWN, NY 10941 PHONE: (845) 361-5421 FAX: (845) 361-5229			DWG. 16 OF 20

THIS DRAWING IS ONE IN A SET OF DRAWINGS AND IS INCOMPLETE AND INVALID WHEN IT IS SEPARATED FROM THIS SET.

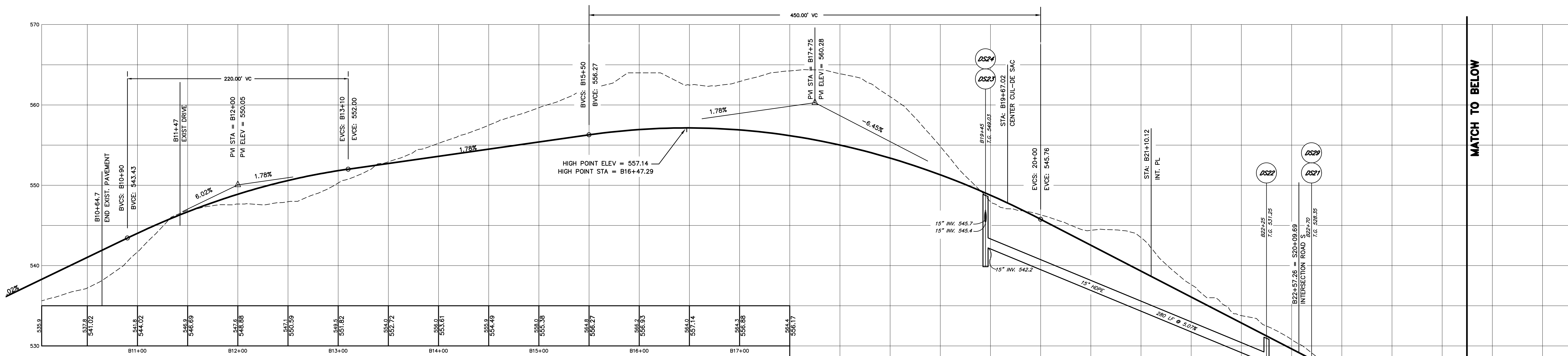

PROFLE - BARBARA DRIVE

SCALE: HORIZ: 1" = 40'
VERT: 1" = 20'

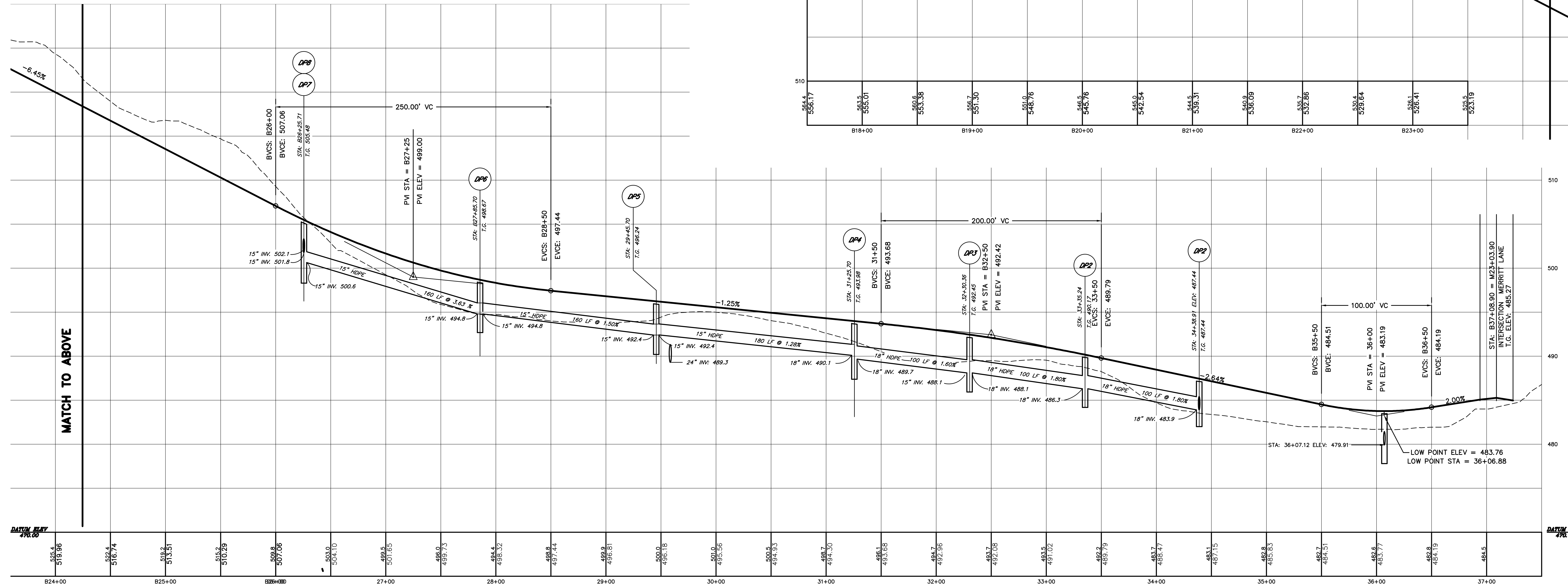

PROFLE - BARBARA DRIVE

SCALE: HORIZ: 1" = 40'
VERT: 1" = 20'

THIS PLAN IS NOT REVIEWED
OR APPROVED BY THE
ORANGE COUNTY HEALTH DEPT.

RESERVED FOR APPROVAL

4	2/18/08	LABEL NOT FOR OCHD REVIEW	DJW
3	11/28/07	REVIEW COMMENT LETTER DATED 10/27/07	MAP
2	09/06/07	PLANNING BOARD REVIEW COMMENT LETTER DATED 04/05/07 AND S.W.S., PLAN SET OF 20 DWG	MAP
1	2/21/07	REVISE "DP" STORM RUN	DJW
NO. DATE		REVISIONS	BY
UNAUTHORIZED ALTERATION OR ADDITION TO THIS DRAWING IS A VIOLATION OF SECTION 7209 (2) OF THE NEW YORK STATE EDUCATION LAW.		JOB NO. 02025L5 FILE: 02025L5-16	DATE: JUNE 28, 2006

BARBARA DRIVE PROFILE

PROJECT: LONGVIEW FARM SUBDIVISION SECTION 1, SECTION 2, AND SECTION 3
TOWN OF NEWBURGH, ORANGE COUNTY, NEW YORK

T. M. DEPUY
ENGINEERING & LAND SURVEYING, P.C.
2856 ROUTE 302, MIDDLETOWN, NY 10941
PHONE: (845) 361-5421 FAX: (845) 361-5229

DWG. **17**
OF 20

THIS DRAWING IS ONE IN A SET OF DRAWINGS AND IS INCOMPLETE AND INVALID WHEN IT IS SEPARATED FROM THIS SET.

10/17/2022 - REVISE PROJECT

CONSTRUCTION SEQUENCE

1. THE PROJECT AREA SHOWN HEREON WAS ONCE PART OF A LAWFULLY OPERATING APPLE ORCHARD AND, AS SUCH, WAS EXPOSED TO THE APPLICATION OF PESTICIDES ASSOCIATED WITH THE NORMAL MAINTENANCE OF AN APPLE ORCHARD. THIS SOIL MANAGEMENT PLAN PROVIDES A NARRATIVE FOR SOIL BLENDING TECHNIQUES THAT ARE DESIGNED TO ELIMINATE EXPOSURE TO POTENTIALLY ELEVATED RESIDUAL LEVELS FOUND IN THE SOIL.
2. PRIOR TO COMMENCEMENT OF WORK, EACH OF THE LOTS IMPROVEMENTS ARE TO BE LAYED OUT AND STAKED IN THE FIELD SUCH THAT THE AREAS ARE READILY IDENTIFIABLE. SEPTIC ABSORPTION FIELD AREAS ARE TO BE "ROPED OFF" SUCH THAT THEY ARE NOT ACCIDENTLY DISTURBED IN ANY WAY PRIOR TO THE ACTUAL INSTALLATION OF THE DISTRIBUTION SYSTEM LATERALS.
3. AREAS OF EXTENSIVE EARTHWORK, SUCH AS CUTS AND FILLS FOR ROADWAYS AND RESIDENTIAL DRIVEWAYS ARE TO BE DONE IN SUCH A MANNER THAT THE EXISTING SURFACE SOILS ARE PLACED IN THE LOWEST LEVELS OF FILL AREAS, AND COVERED OVER BY EXCAVATED MATERIAL.
4. AREAS FOR HOUSE CONSTRUCTION ARE TO HAVE THE TOPSOIL REMOVED AND STOCK PILED NEAR THE EXCAVATION. UPON COMPLETION OF THE FOUNDATION CONSTRUCTION STOCKPILED TOPSOIL SHALL BE USED IN THE LOWEST LAYER OF NON-STRUCTURAL FILL, AND BURIED WITH EXCAVATED MATERIAL.
5. SEPTIC SYSTEM ABSORPTION FIELD AREAS ARE TO BE CAPPED WITH THE MATERIAL EXCAVATED FROM THE TRENCHES FOR THE LATERALS AFTER THE LATERALS HAVE BEEN INSTALLED. THE EXCAVATED MATERIAL SHALL BE SPREAD OVER THE ENTIRE ABSORPTION FIELD AND SUBSEQUENTLY CAPPED WITH FOUR INCHES (4") OF IMPORTED TOPSOIL. THE FINISH SURFACE IS TO BE SEEDED AND COVERED WITH MULCH.
6. FUTURE SEPTIC SYSTEMS ABSORPTION FIELD ARE TO BE CAPPED WITH 6" OF IMPORTED TOP SOIL. THE FINISHED SURFACE IS TO BE SEEDED AND COVERED WITH MULCH.
7. EVERY EFFORT SHALL BE TAKEN TO EFFECTIVELY BURY THE STOCKPILED TOP SOIL IN THE LOWEST LAYER OF THE SITE EXCAVATION. MATERIAL THAT REMAINS AFTER THE ROADWAYS, DRIVEWAYS, AND BUILDING SITES ARE BACKFILLED AND FINISH GRADED, SHALL BE BROADCAST OVER THE REMAINING PORTION OF THE PROJECT SITE PRIOR TO FINAL CULTIVATION. (ROTO-TILLING)
8. REMOVE THE TREES, STUMPS AND VEGETATIVE GROWTH FROM THE REMAINING AREA OF THE PROJECT SITE.
9. USING MECHANICAL METHODS: THE SURFACE SOILS ARE TO BE BLENDED. THIS MANAGEMENT ACTION WILL BE COMPLETED IN THE FOLLOWING SEQUENCE:
 - A. DISC THE TURF IN BOTH DIRECTIONS IN A GRID PATTERN.
 - B. VERTICAL PLOW TO A DEPTH OF APPROXIMATELY 18".
 - C. USING A POWER TAKEOFF (PTO) MOUNTED SOIL BLENDING MACHINE (ROTO-TILLER) WHICH WILL BE MOUNTED TO THE REAR OF A FOUR-WHEEL DRIVE TRACTOR WITH THE CAPACITY TO OPERATE THE PTO SOIL BLENDER AND OBTAIN THE NECESSARY VERTICAL DEPTH OF 6" TO 12" AND RESULT IN THE OPTIMUM SOIL BLENDING.

LEGEND

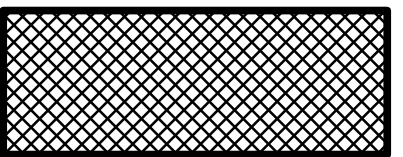
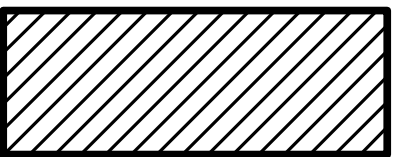
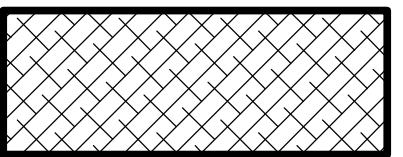
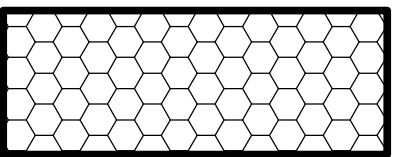
-  SITE GRADING AND BUILDING EXCAVATION AREAS
-  SEPTIC ABSORPTION FIELD COVER
-  OPEN AREA SOIL CULTIVATION
-  FUTURE SEPTIC AREAS CAPPED

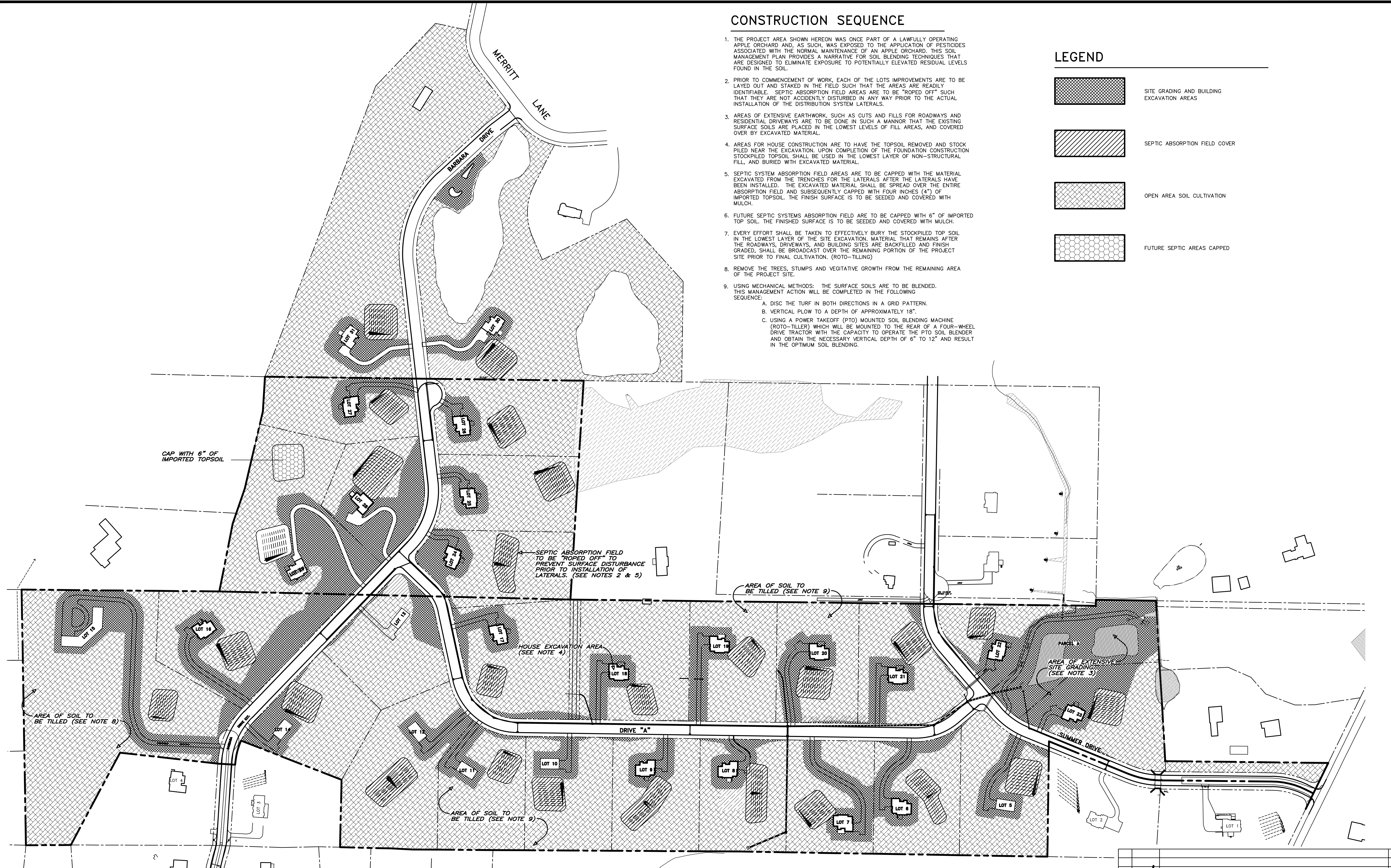

AGRICULTURAL SOIL MANAGEMENT NOTES

1. SOIL MITIGATION, IN ACCORDANCE WITH THIS PLAN, MUST BE COMPLETED PRIOR TO OCCUPANCY.
2. UNLESS PROPERLY MITIGATED, THE ANALYTES OF CONCERN WILL TEND TO REMAIN IN THE UPPER LAYERS OF THE SOIL WHERE THEY ARE ACCESSIBLE TO GARCENERS, CHILDREN, PETS, ETC.
3. THE FOLLOWING IS THE MAXIMUM ACCEPTABLE RELEVANT ANALYTES LEVELS

ANALYTE	MAXIMUM ACCEPTABLE ANALYTE LEVEL
Arsenic	20 ppm
Lead	400 ppm
DDT	6 ppm
DOD	6 ppm
DDE	6 ppm

AGRICULTURAL SOIL MANAGEMENT PLAN

GENERAL NOTES

1. THE NEW YORK STATE DEPARTMENT OF ENVIRONMENTAL CONSERVATION (NYSDEC), STANDARDS AND SPECIFICATIONS FOR EROSION AND SEDIMENT CONTROL, RESTRICTS AREA OF SITE DISTURBANCE TO 5 ACRES (MAX) AT ANY TIME. RESTABILIZE DISTURBED AREAS AS SOON AS POSSIBLE AFTER WORK IS COMPLETE.
2. THIS PLAN INDICATES THAT ALL OR NEARLY ALL OF THE PROJECT SITE IS TO BE DISTURBED TO COMPLY WITH THE SOIL MANAGEMENT REQUIREMENTS SET FORTH HEREON. EACH OF THE SEPARATE LOTS INCLUDED IN THIS PROJECT ARE TO BE "TILLED", GRADED AND STABILIZED, SEPARATELY FROM THE ADJOINING LOT, SUCH THAT THE AREA OF DISTURBANCE AT ANY GIVEN TIME DOES NOT EXCEED THE AREA OF 1 OR 2 LOTS.

THIS DRAWING IS ONE IN A SET OF DRAWINGS AND IS INCOMPLETE AND INVALID WHEN IT IS SEPARATED FROM THIS SET.

RESERVED FOR APPROVAL

NO.	DATE	REVISIONS	BY
3	11/28/07	REVIEW COMMENT LETTER DATED 10/27/07	MAP
2	09/06/07	PLANNING BOARD REVIEW COMMENT LETTER DATED 04/05/07 AND S.W.S., PLAN SET OF 20 DWG	MAP
1	2/21/07	PB REVIEW COMMENTS	DJW

UNAUTHORIZED ALTERATION OR ADDITION TO THIS DRAWING IS A VIOLATION OF SECTION 7209 (2) OF THE NEW YORK STATE EDUCATION LAW.	JOB NO. 02025L5 FILE: 02025L5-17	SCALE: N.T.S.	DATE: JUNE 28, 2006
AGRICULTURAL SOIL MANAGEMENT PLAN AND NOTES			
PROJECT: LONGVIEW FARM SUBDIVISION SECTION 1, SECTION 2, AND SECTION 3 TOWN OF NEWBURGH, ORANGE COUNTY, NEW YORK			
T. M. DEPUY ENGINEERING & LAND SURVEYING, P.C. 2856 ROUTE 302, MIDDLETOWN, NY 10941 PHONE: (845) 361-5421 FAX: (845) 361-5229			DWG. 18 OF 20

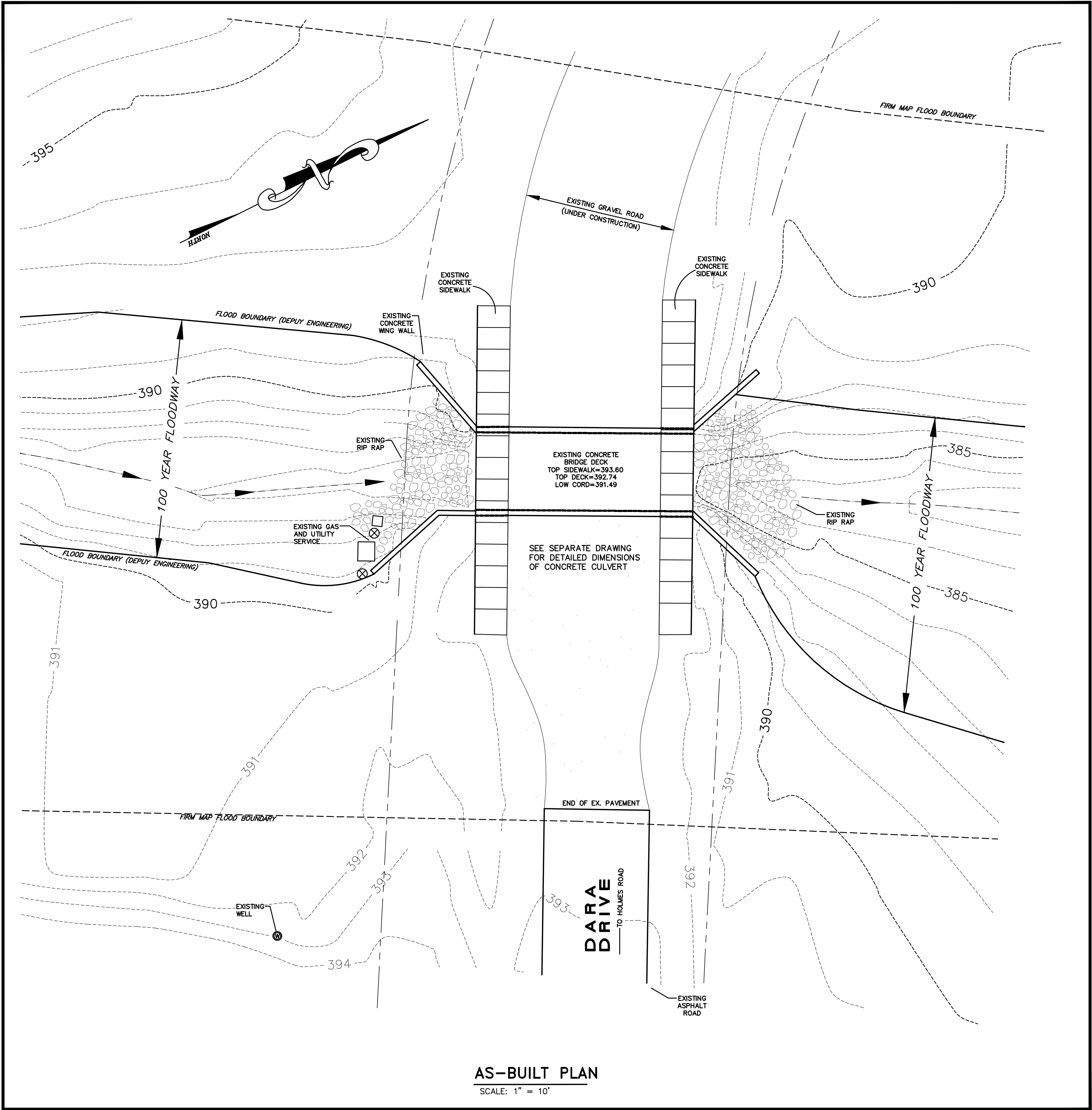

THIS PLAN IS NOT REVIEWED OR APPROVED BY THE ORANGE COUNTY HEALTH DEPT.
RESERVED FOR APPROVAL.

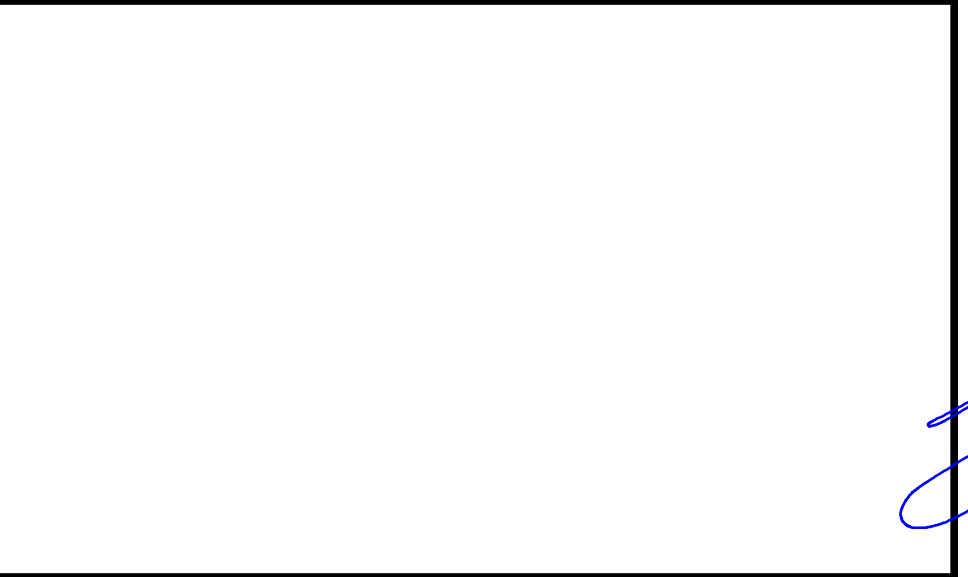

THIS DRAWING IS ONE IN A SET OF DRAWINGS AND IS INCOMPLETE AND INVALID WHEN IT IS SEPARATED FROM THIS SET.

4	2/18/08	LABEL NOT FOR OCHD REVIEW	DJW
3	11/28/07	REVIEW COMMENT LETTER DATED 10/27/07	MAP
2	09/06/07	PLANNING BOARD REVIEW COMMENT LETTER DATED 04/05/07 AND S.W.S., PLAN SET OF 20 DWG	MAP
1	07/09/07	ADDITIONAL DETAILS PER TOWN OF NEWBURGH ENGINEERS	BJD
NO.	DATE	REVISIONS	BY
UNAUTHORIZED ALTERATION OR ADDITION TO THIS DRAWING IS A VIOLATION OF SECTION 7209 (2) OF THE NEW YORK STATE EDUCATION LAW.		JOB NO. 02025L5 FILE: 02025L5-19-20	SCALE: 1" = 10'
		TITLE: AS BUILT PLAN - CONCRETE CULVERT	DATE: JULY 2, 2007
PROJECT: LONGVIEW FARM SUBDIVISION SECTION 1, SECTION 2, AND SECTION 3 TOWN OF NEWBURGH, ORANGE COUNTY, NEW YORK			CULVERT AS-BUILT DWG. OF 2
T. M. DEPUY ENGINEERING & LAND SURVEYING, P.C. 2856 ROUTE 302, MIDDLETOWN, NY 10941 PHONE: (845) 361-5421 FAX: (845) 361-5229			DWG. OF 2 19 OF 20

10/17/2022 - REVIVE PROJECT

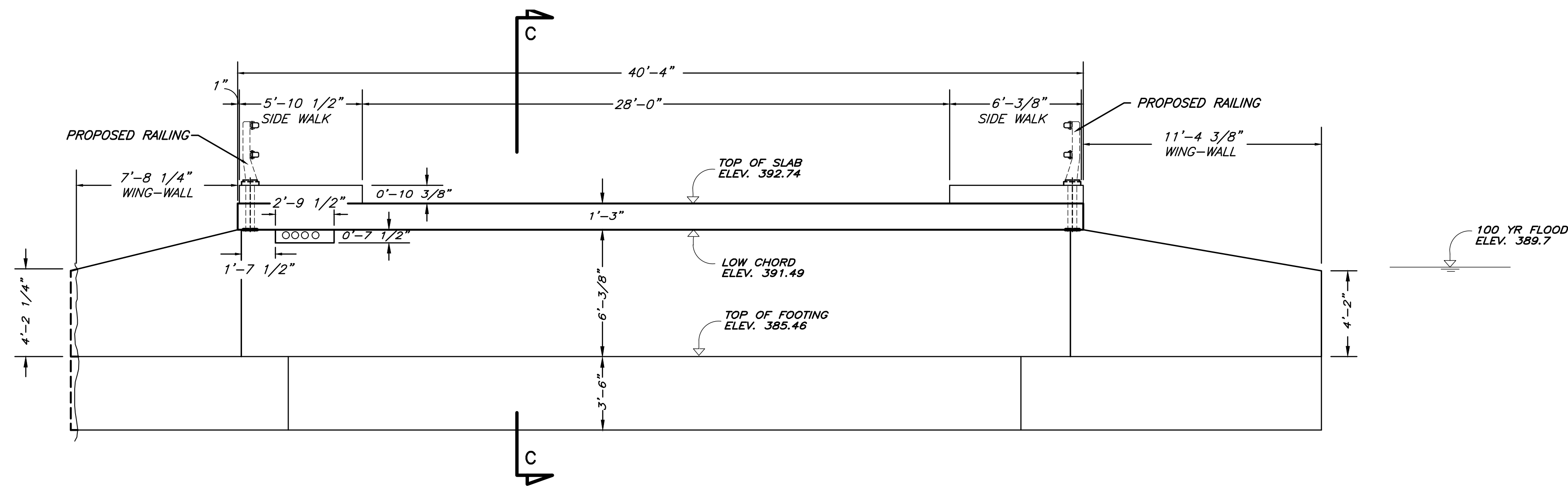

SECTION A-A (WEST ELEVATION)

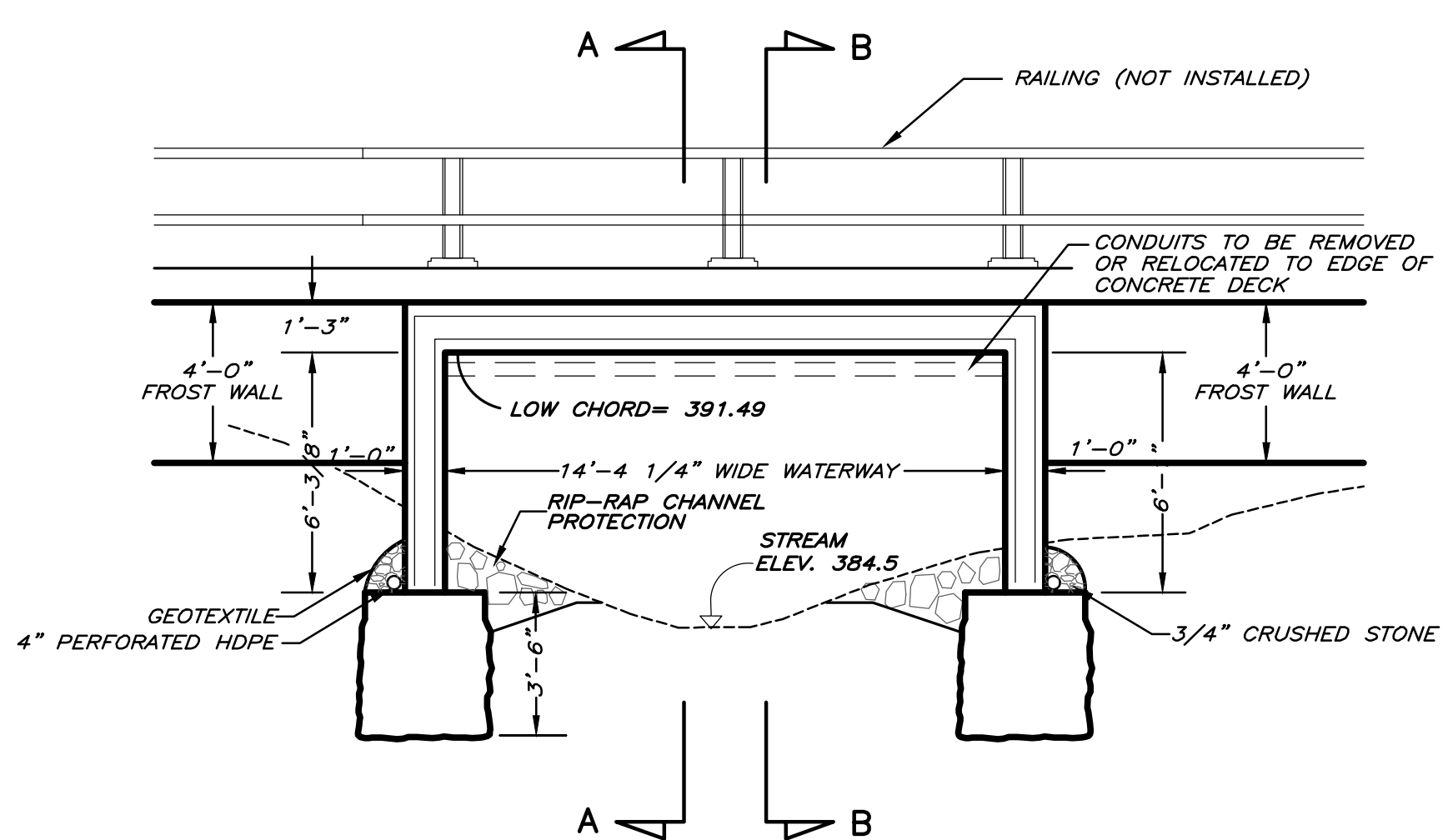

SECTION C-C

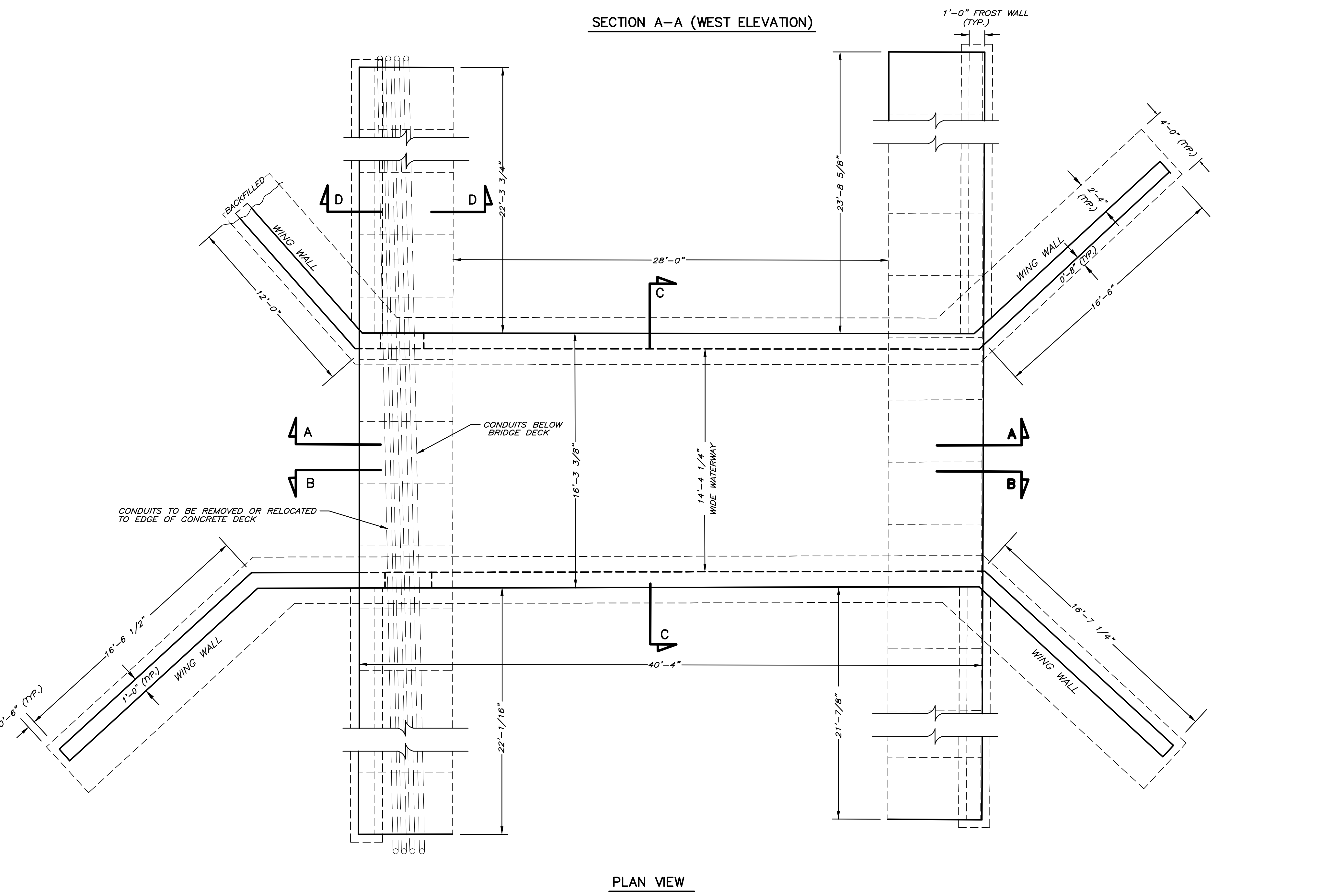

PLAN VIEW

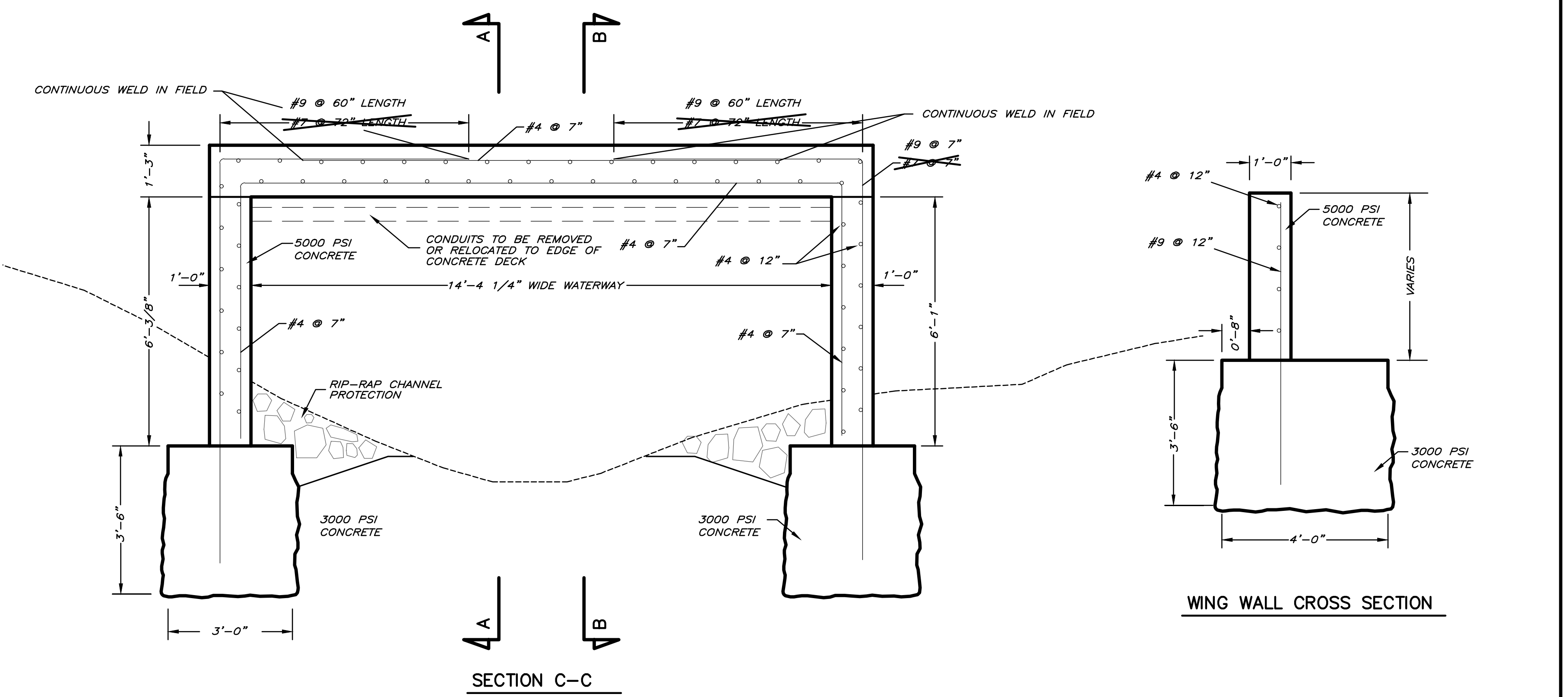

SECTION C-C

WING WALL CROSS SECTION

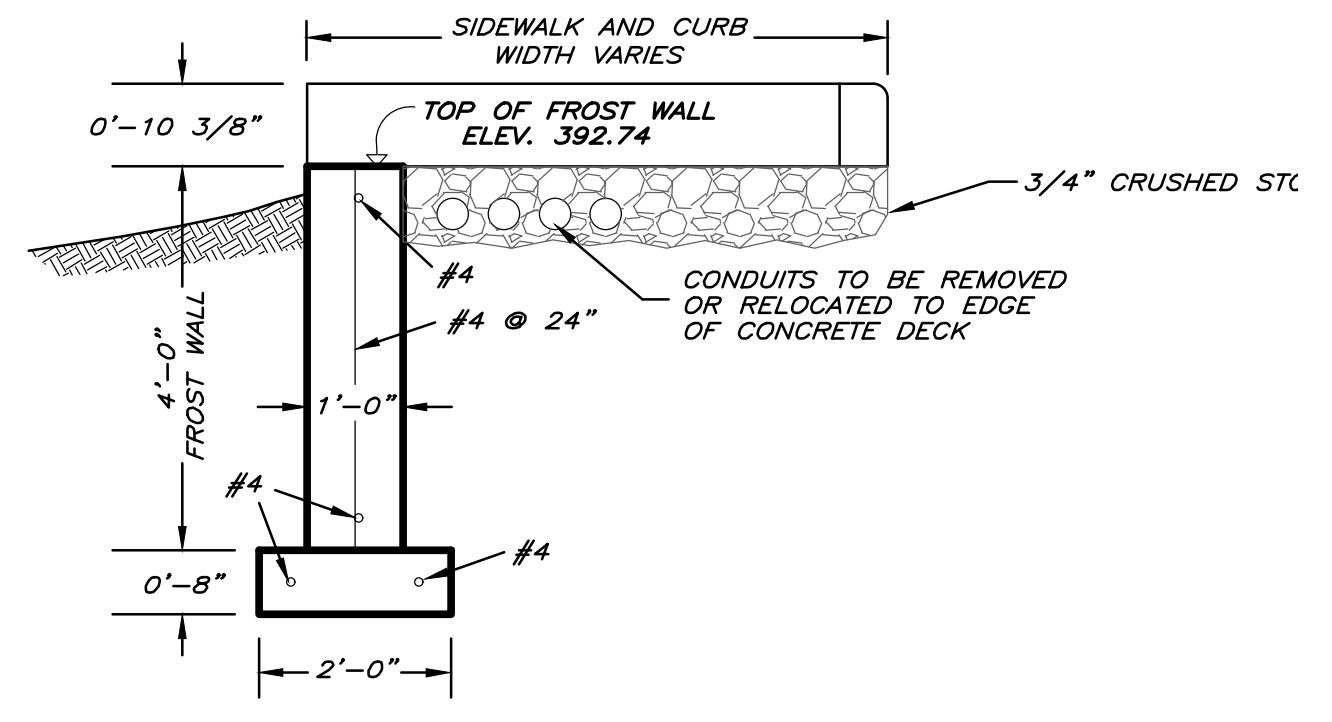

SECTION D-D

THE CONCRETE CULVERT STRUCTURE WAS DESIGNED & CONSTRUCTED TO MEET H-20 LOADING
AS-BUILT CROSS-SECTION AND DETAIL
 SCALE: 1/2" = 1'-0"

THIS PLAN IS NOT REVIEWED OR APPROVED BY THE ORANGE COUNTY HEALTH DEPT.

RESERVED FOR APPROVAL



4	2/18/08	LABEL NOT FOR OCHD REVIEW	DJW
3	11/28/07	REVIEW COMMENT LETTER DATED 10/27/07	MAP
2	09/06/07	PLANNING BOARD REVIEW COMMENT LETTER DATED 04/05/07 AND S.W.S., PLAN SET OF 20 DWG	MAP
1	07/09/07	ADDITIONAL DETAILS PER TOWN OF NEWBURGH ENGINEERS	BJD
NO.	DATE	REVISIONS	BY
UNAUTHORIZED ALTERATION OR ADDITION TO THIS DRAWING IS A VIOLATION OF SECTION 7209 (2) OF THE NEW YORK STATE EDUCATION LAW.		JOB NO. 02025L5 02025L5-19-20	SCALE: AS SHOWN
		DATE: JULY 2, 2007	
AS-BUILT PLAN AND SECTIONS CONCRETE CULVERT			
PROJECT: LONGVIEW FARM SUBDIVISION SECTION 1, SECTION 2, AND SECTION 3 TOWN OF NEWBURGH, ORANGE COUNTY, NEW YORK			
T. M. DEPUY ENGINEERING & LAND SURVEYING, P.C. 2856 ROUTE 302, MIDDLETOWN, NY 10941 PHONE: (845) 361-5421 FAX: (845) 361-5229			CULVERT ASBUILT DWG. OF 2 20 OF 20

THIS DRAWING IS ONE IN A SET OF DRAWINGS AND IS INCOMPLETE AND INVALID WHEN IT IS SEPARATED FROM THIS SET.

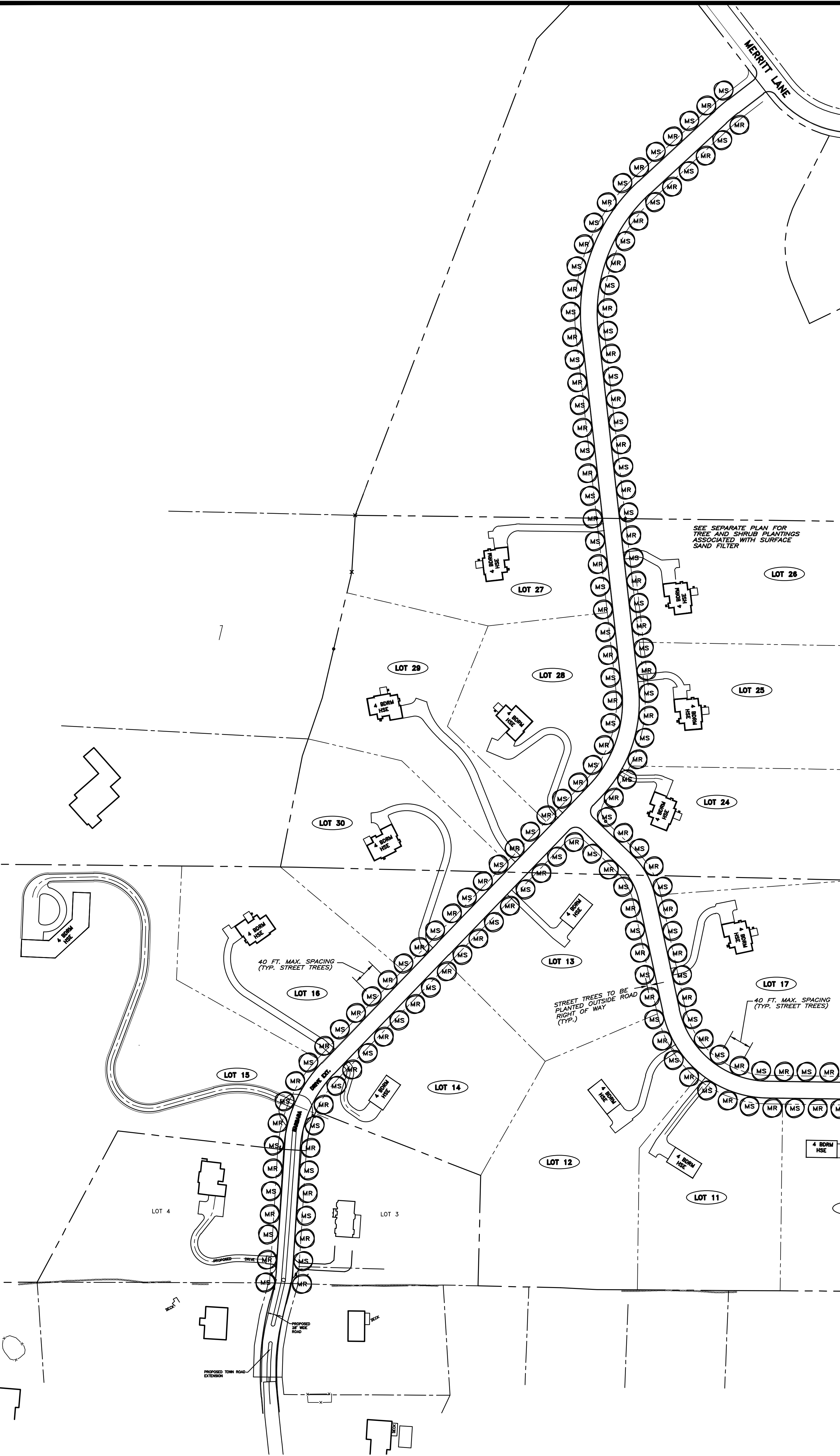

LANDSCAPE NOTES

1. NEW PLANT MATERIALS SHOWN ON THESE PLANS SHALL CONFORM TO THE GUIDELINES SET FORTH IN THE LATEST EDITION OF THE AMERICAN ASSOCIATION OF NURSERYMEN'S STANDARD FOR NURSERY STOCK.
2. NEW PLANT MATERIAL SHALL BE WARRANTED FOR A PERIOD OF TWO (2) YEARS AFTER FINAL ACCEPTANCE OF PROJECT PLANTING. REPLACE PLANTS THAT ARE MORE THAN 25% DEAD OR DYING, PLANTS THAT DID NOT DEVELOP FROM PLANT STOCK, PLANTS THAT APPEAR UNHEALTHY OR UNSIGHTLY AND/OR HAVE LOST THEIR NATURAL SHAPE DUE TO DEAD BRANCHES, AND PLANTS THAT ARE MISSING FROM THE APPROVED SITE PLAN DRAWING. REPLACE ANY PROPOSED TREE THAT LOST ITS MAIN LEADER.
3. PURSUANT TO THE SUBDIVISION PLAN APPROVAL, THE TOWN OF NEWBURGH SHALL INSPECT THE PLANT MATERIAL SHOWN EVERY GROWING SEASON DURING THE WARRANTY PERIOD. THE TOWN'S LANDSCAPE ARCHITECTURAL CONSULTANT SHALL CONDUCT INSPECTIONS AND SHALL PROVIDE THE PROPERTY OWNER WITH A REPORT OF PLANTS THAT NEED REPLACEMENT. PLANTS SO NOTED SHALL BE REPLACED WITHIN TWO (2) MONTHS OF RECEIPT OF THE INSPECTION REPORT, OR WITHIN TWO (2) MONTHS OF THE START OF THE NEXT GROWING SEASON.
4. LANDSCAPER/CONTRACTOR SHALL FAMILIARIZE HIMSELF WITH THE LOCATION OF MECHANICAL EQUIPMENT, UNDERGROUND AND ABOVE GROUND UTILITIES THAT WILL BE PRESENT WHEN PLANTING WORK IS CONDUCTED. CONFLICTS WITH THE PLANT LOCATIONS SHALL BE RESOLVED AT THE DIRECTION OF THE ENGINEER.
5. EXISTING VEGETATION AREAS DISTURBED BY CONSTRUCTION ACTIVITIES SHALL BE TOP SOILED AND SEEDED UPON COMPLETION OF WORK. SEE NOTE NO. 1 UNDER PERMANENT TURF GRASS NOTES.
6. NEW PLANTING BEDS SHALL BE SPREAD WITH A MINIMUM OF 6" OF TOPSOIL, AND A MINIMUM OF 3" OF CHIPPED HARDWOOD MULCH.
7. NEW PLANTING ROOT BALLS REMOVED FROM CONTAINERS SHALL BE SCARIFIED PRIOR TO BACK FILLING THE PLANT.
8. THE LOCATION OF NEW PLANT MATERIAL SHALL BE STAKED OUT BY THE LANDSCAPE CONTRACTOR, AND APPROVED BY THE ENGINEER PRIOR TO PROCEEDING WITH THE INSTALLATION.
9. REFER TO PLANTING DETAIL, PLANTING SCHEDULE AND LANDSCAPE NOTES FOR INSTALLATION OF NEW TREES AND SHRUBS.
10. FOR PLANTING OPERATION, STANDARDS AND MATERIALS, SEE SPECIFICATIONS.

PLANTING TABLE

TREES & SHRUBS	SPRING PLANTING	FALL PLANTING
Evergreen	April 1 - June 30	Sept. 1 - Oct. 15
Deciduous	March 1 - June 30	Oct. 1 - Dec. 1

PERMANENT TURF GRASS SCHEDULE

1. AREAS OF THE PROJECT SITE THAT ARE DISTURBED BY CONSTRUCTION ACTIVITY, AND ARE NOT SCHEDULED TO RECEIVE ANY OTHER FINISH (ASPHALT OR CONCRETE, LOOSE STONE, SHRUBS OR TREES, ETC.) SHALL BE PLANTED WITH TURF GRASS.
2. TURF GRASS AREA SURFACES SHALL BE FINE GRADED PRIOR TO THE APPLICATION OF TOPSOIL. TOPSOIL SHALL BE A SANDY LOAM, FREE OF REFUSE AND ANY MATERIAL TOXIC TO PLANT GROWTH. TOPSOIL SHALL BE SPREAD TO A CONSOLIDATED UNIFORM THICKNESS OF FOUR INCHES (4").
3. TOPSOIL SURFACE SHALL BE FINISH GRADED AND LOOSENED BY MECHANICAL RAKES TO ENSURE SEED TO SOIL CONTACT AND ELIMINATE IRREGULARITIES IN GRADE THAT HOLD WATER.
4. FERTILIZER SHALL BE 5-10-10 COMMERCIAL FERTILIZER, AND IS TO BE UNIFORMLY SPREAD OVER PREPARED TOPSOIL AT THE RATE OF ±18 LBS. PER 1000 S.F. (800 LBS PER ACRE).
5. TURF GRASS SEED MIX SHALL BE CERTIFIED AND LABELED IN ACCORDANCE WITH THE PROVISIONS OF THE NEW YORK STATE AGRICULTURE AND MARKET'S LAW. TURF GRASS SEED MIX UNIFORMLY APPLIED AT THE RATE OF ±5 LBS PER 1000 S.F. (200 LBS PER ACRE) AND SHALL CONSIST OF THE FOLLOWING:
 60% KENTUCKY BLUE GRASS
 20% PERENNIAL RYE GRASS
 20% CHEWINGS FESCUE
 LESS THAN 1% WEED SEED

KEY

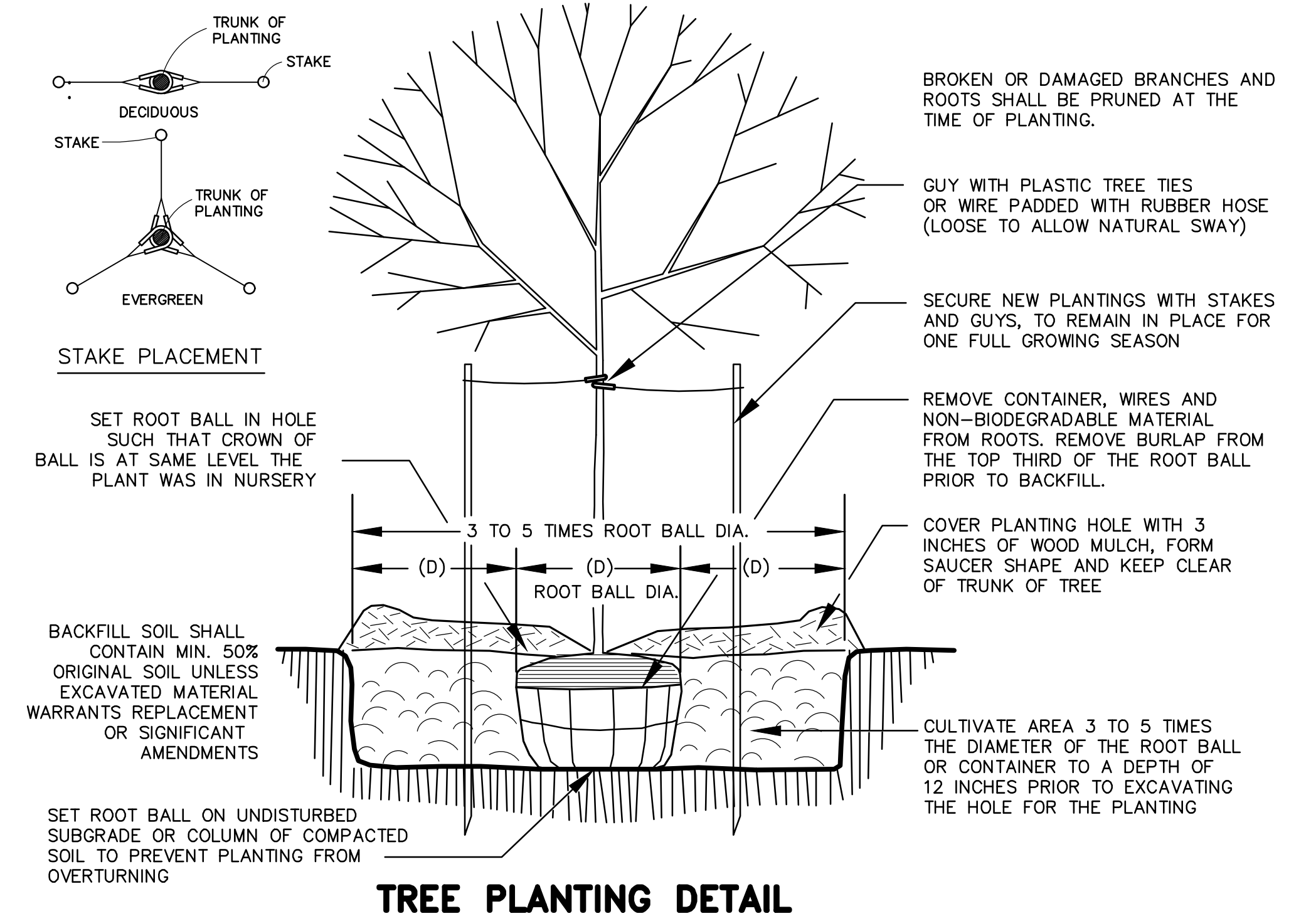
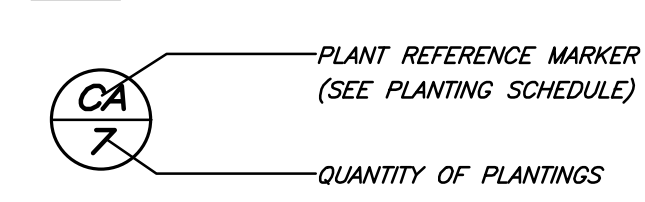

PLANTING SCHEDULE

PHASE I

SYMBOL	QTY	COMMON NAME	BOTANICAL NAME	SIZE/CALIPER	REMARKS
MS	140	SUGAR MAPLE	ACER SACCHARUM	2 1/2' TO 3' HGT.	(B & B), SPACE 40' O.C.
MR	139	RED MAPLE	ACER RUBRUM	2 1/2' TO 3' HGT.	(B & B), SPACE 40' O.C.

TREE PLANTING PLAN

SCALE: 1" = 100 FT

THIS PLAN IS NOT REVIEWED OR APPROVED BY THE ORANGE COUNTY HEALTH DEPT.

THIS DRAWING IS ONE IN A SET OF DRAWINGS AND IS INCOMPLETE AND INVALID WHEN IT IS SEPARATED FROM THIS SET.

RESERVED FOR APPROVAL

NO.	DATE	REVISIONS	BY
3	11/28/07	REVIEW COMMENT LETTER DATED 10/27/07	MAP
2	9/06/07	PLANNING BOARD REVIEW COMMENT LETTER DATED 04/05/07 AND S.W.S., SET OF 1 DWG	MAP
1	2/21/07	PB REVIEW COMMENTS	DJW

UNAUTHORIZED ALTERATION OR ADDITION TO THIS DRAWING IS A VIOLATION OF SECTION 7209 (2) OF THE NEW YORK STATE EDUCATION LAW.

JOB NO. 02025L5
02025L5TP1

SCALE: AS NOTED

DATE: JUNE 28, 2006

TREE PLANTING PLAN

PROJECT: LONGVIEW FARM SUBDIVISION SECTION 1, SECTION 2, AND SECTION 3 TOWN OF NEWBURGH, ORANGE COUNTY, NEW YORK

T. M. DEPUY
ENGINEERING & LAND SURVEYING, P.C.
2856 ROUTE 302, MIDDLETOWN, NY 10941
PHONE: (845) 361-5421 FAX: (845) 361-5229

DWG. **TP1**
OF 1