

Full Size Site Plans

are available for viewing at the

Zoning Board of Appeals

Office located at

308 Gardnertown Road

Newburgh, NY

845-566-4901

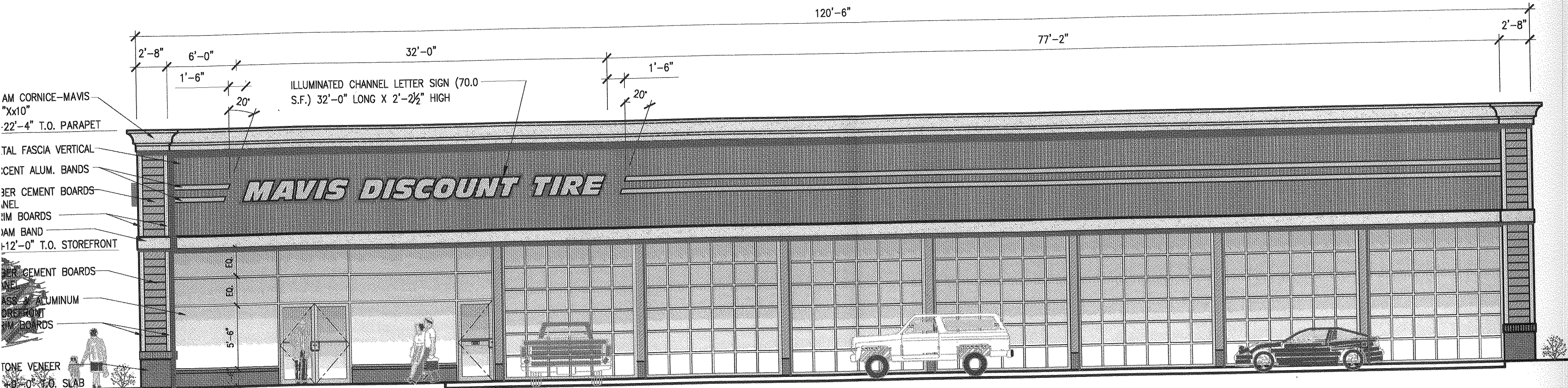

1 NORTH ELEVATION
 A-200 SCALE: 1/8" = 1'-0"



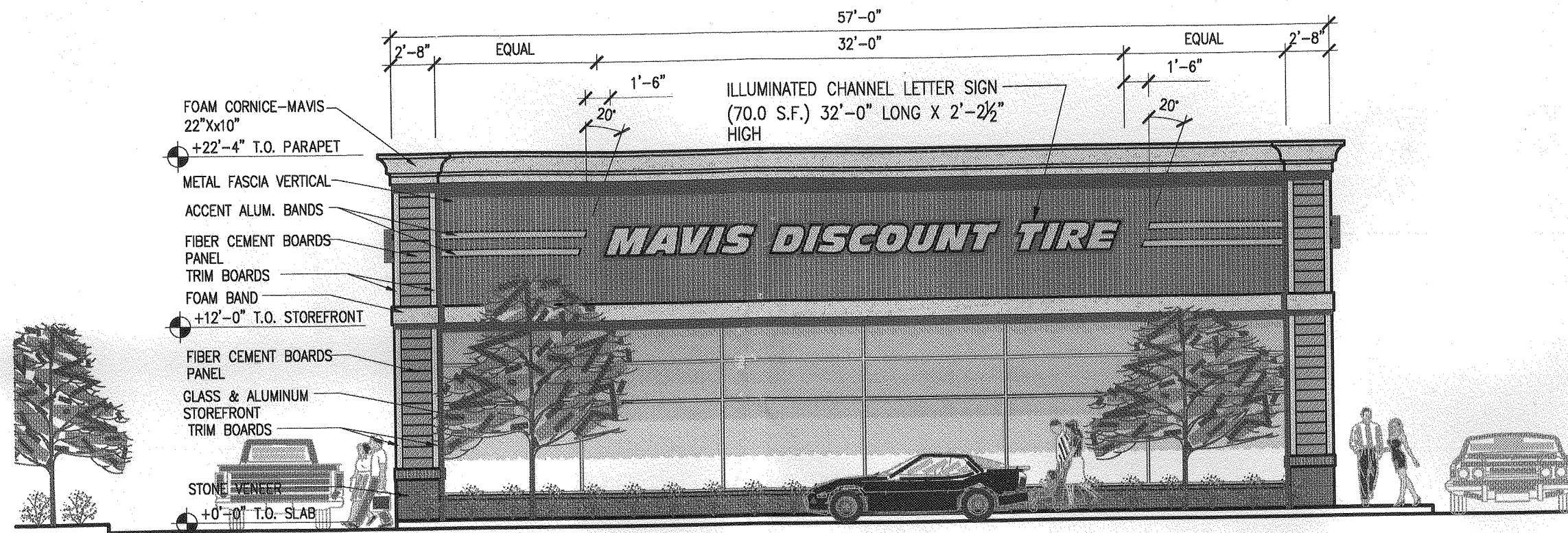

2 EAST ELEVATION
 A-200 SCALE: 1/8" = 1'-0"

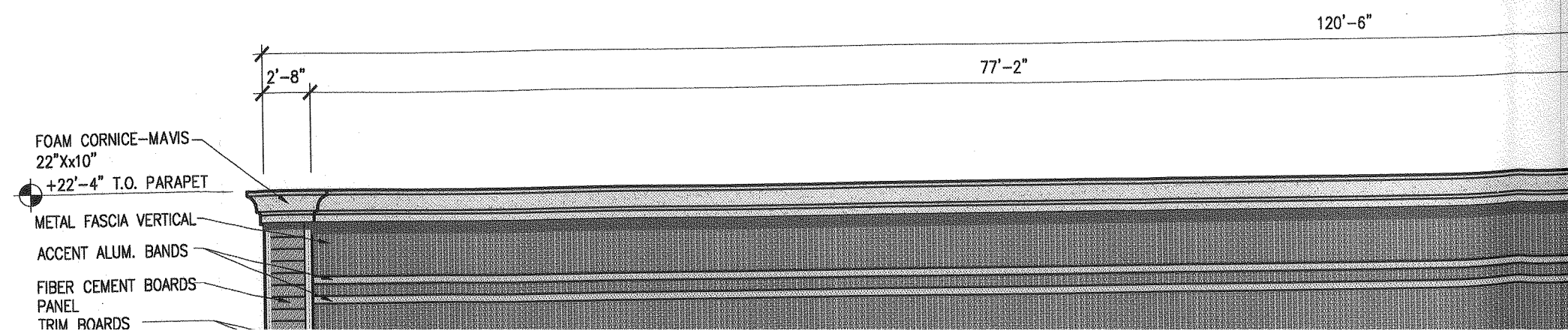

120'-6"

ELEVATION

3 WEST ELEVATION
A-200 SCALE: 1/8" = 1'-0"

-0"

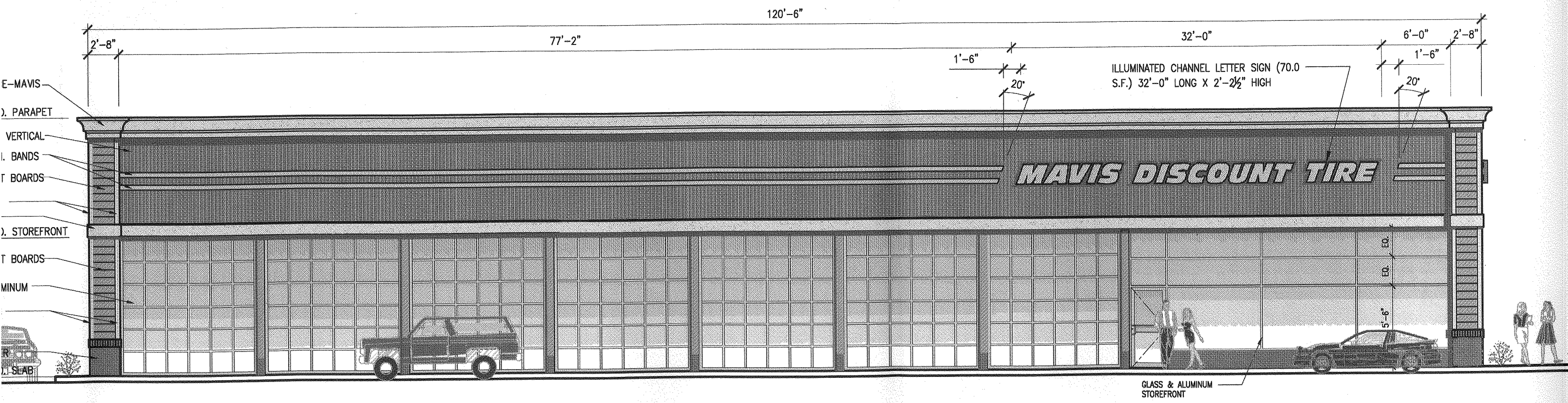

4 SOUTH ELEVATION
A-200 SCALE: 1/8" = 1'-0"

3
A-200

WEST ELEVATION

SCALE: 1/8" = 1'-0"

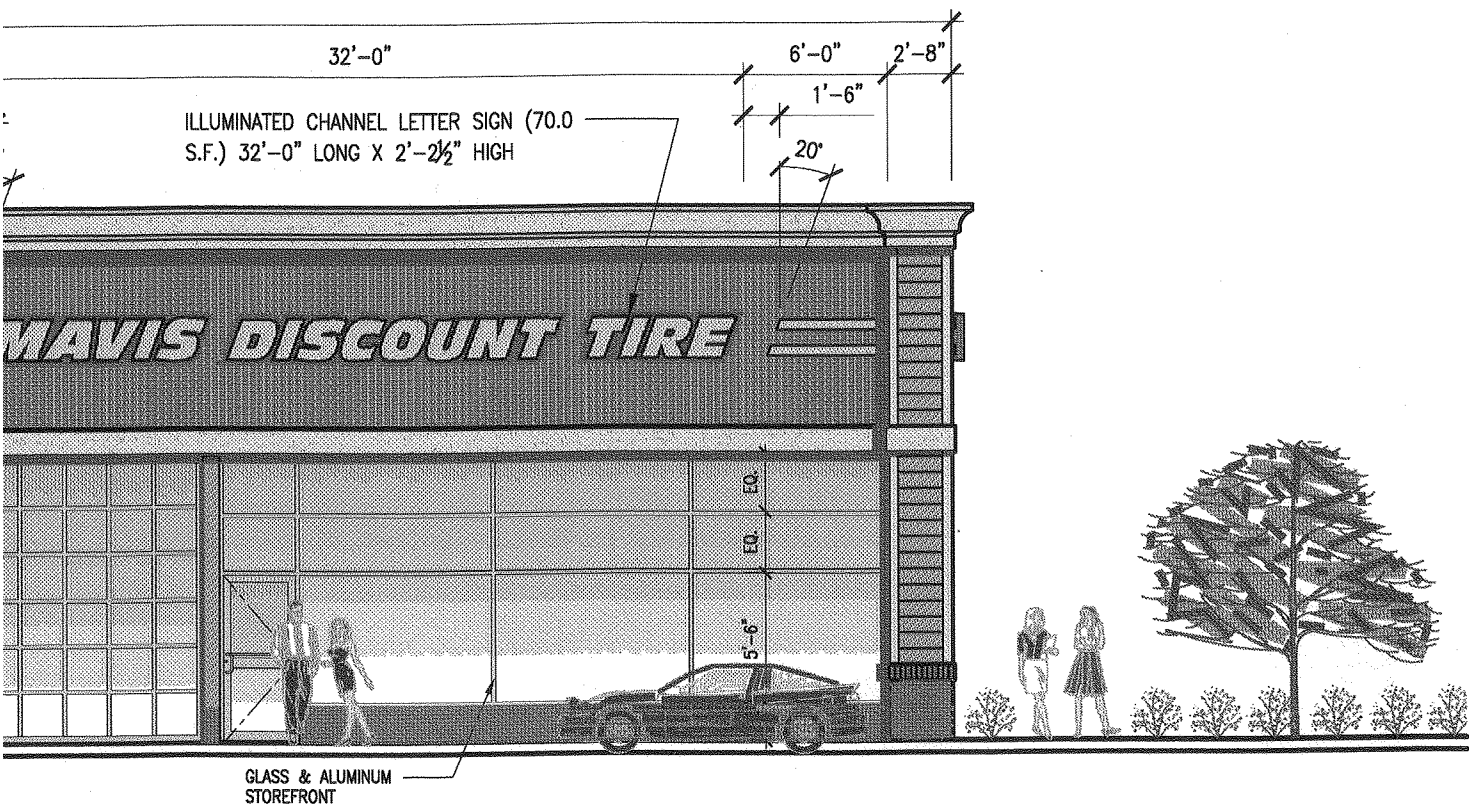

MATERIAL COLOR LEGEND

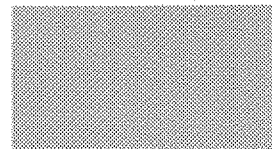

CLEAR ANODIZED
(STOREFRONT)

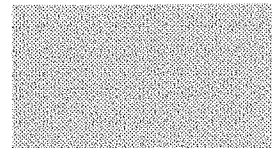

TRIM BOARDS, CORNICE
AND BAND
BM-OC94 WINDSWEPT

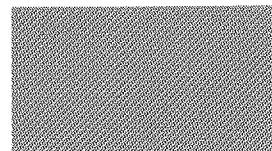

HORIZONTAL AND VERTICAL
CEMENT BOARD SIDING
(AUTUMN TAN), STEEL COLUMNS
BM-HC35 PROWELL BUFF

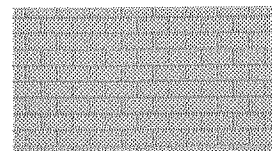

CONCRETE BLOCK
BM-OC54 WHITE WISP

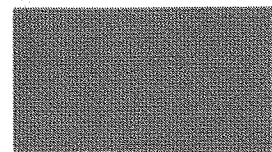

NATURAL STONE VENEER
(NOBLE HILL ASHLER)

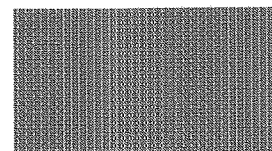

ATAS VERTICAL PANELS
(TEAL)

Seal:

REVISIONS

No:	Date:	Description:	Responsible Party:
-	05.26.15	Issued to Client	TW/JK

Drawing:
Preliminary Exterior Elevations

Project Number: 15030	Responsible Party: TW	Reviewed By: JK
--------------------------	--------------------------	--------------------

Scale:
SCALE: AS NOTED

Drawing Number:

A-200

DCAK - MSA
ARCHITECTURE AND ENGINEERING

53 HUDSON AVENUE
NYACK, NEW YORK 10960

www.DCAK-MSA.com
Email: info@DCAK-MSA.com

Tel 845-353-1300

Fax 845-353-1614

© 2013 DCAK-MSA ARCHITECTURE AND ENGINEERING RETAINS FULL COPYRIGHT ON INTELLECTUAL PROPERTY CONTAINED HEREIN, WHICH SHALL NOT BE REPRODUCED OR USED FOR FURTHER DEVELOPMENT OF THE PROJECT UNLESS SPECIFICALLY AUTHORIZED IN WRITING BY DCAK-MSA ARCHITECTURE AND ENGINEERING. THIS DRAWING SHALL NOT BE CONSIDERED AN AUTHORIZED COPY ISSUED FROM THE ARCHITECT UNLESS THE ORIGINAL SEAL AND ORIGINAL SIGNATURE ARE AFFIXED.

Project Name:

**Mavis Discount Tires
Newburgh Store**

Project Address:

1413 Union Avenue
Newburgh, New York

Consultants

ILLUMINATED SIGN (90.0 S.F.)
15'-0" LONG X 6'-0" HIGH



2 EAST ELEVATION
A-201 SCALE: 1/8" = 1'-0"



COLOR LEGEND

CLEAR ANODIZED
(STOREFRONT)

TRIM BOARDS, CORNICE AND
BAND
BM-OC94 WINDSWEPT

HORIZONTAL AND VERTICAL
CEMENT BOARD SIDING (AUTUMN
TAN), E.I.F.S BM-HC35
PROWELL BUFF

CONCRETE BLOCK
BM-OC54 WHITE WISP

NATURAL STONE VENEER
(NOBLE HILL ASHLER)

ATAS VERTICAL PANELS
(REGAL BLUE)



SOUTH ELEVATION

SCALE: 1/8" = 1'-0"

MATERIAL COLOR LEGEND

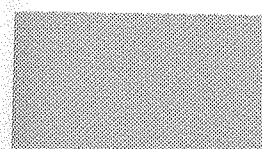
- 

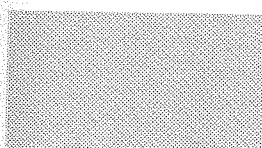
CLEAR ANODIZED
(STOREFRONT)
- 

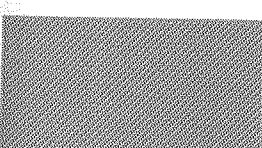
TRIM BOARDS, CORNICE AND
BAND
BM-OC94 WINDSWEPT
- 

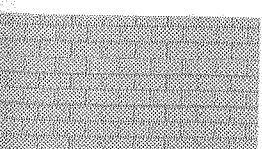
HORIZONTAL AND VERTICAL
CEMENT BOARD SIDING (AUTUMN
TAN), E.I.F.S BM-HC35
PROWELL BUFF
- 

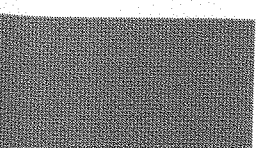
CONCRETE BLOCK
BM-OC54 WHITE WISP
- 

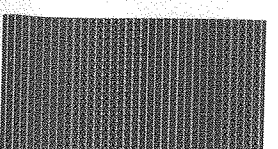
NATURAL STONE VENEER
(NOBLE HILL ASHLER)
- 

ATAS VERTICAL PANELS
(REGAL BLUE)

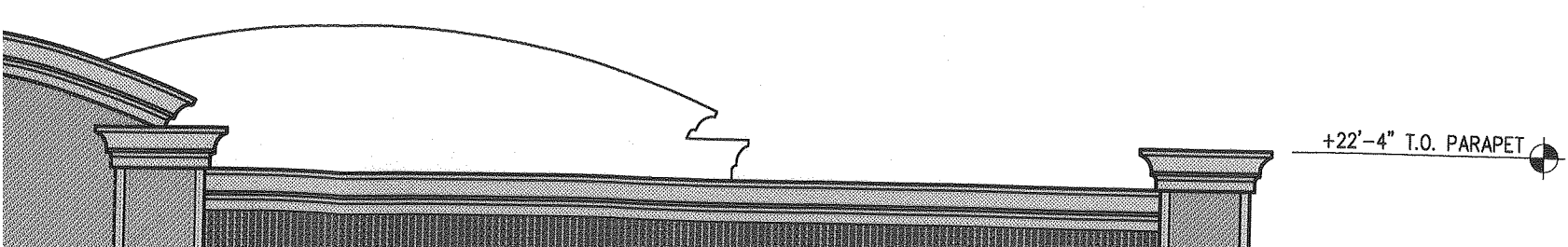



1 SOUTH ELEVATION
A-201 SCALE: 1/8" = 1'-0"

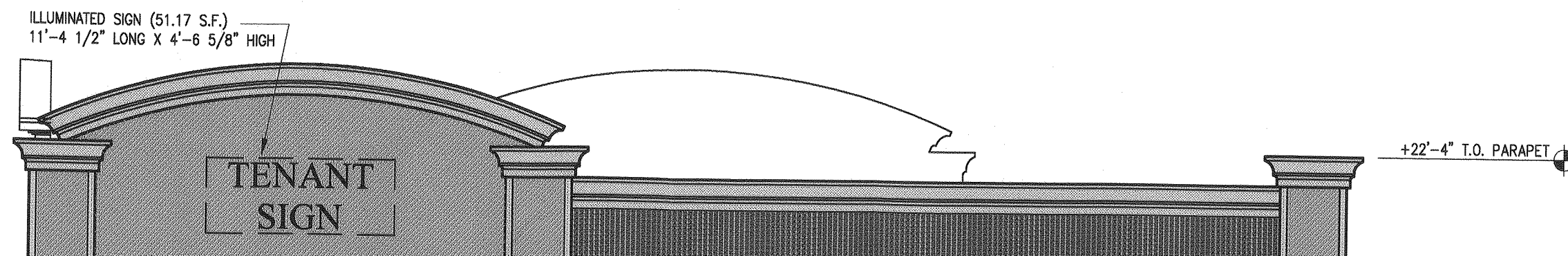

ATAS VERTICAL PANELS
(REGAL BLUE)



4 WEST ELEVATION
A-201 SCALE: 1/8" = 1'-0"

Seal:

REVISIONS

No:	Date:	Description:	Re
-	05.26.15	Issued to Client	T
1	07.22.15	Issued to Client	T



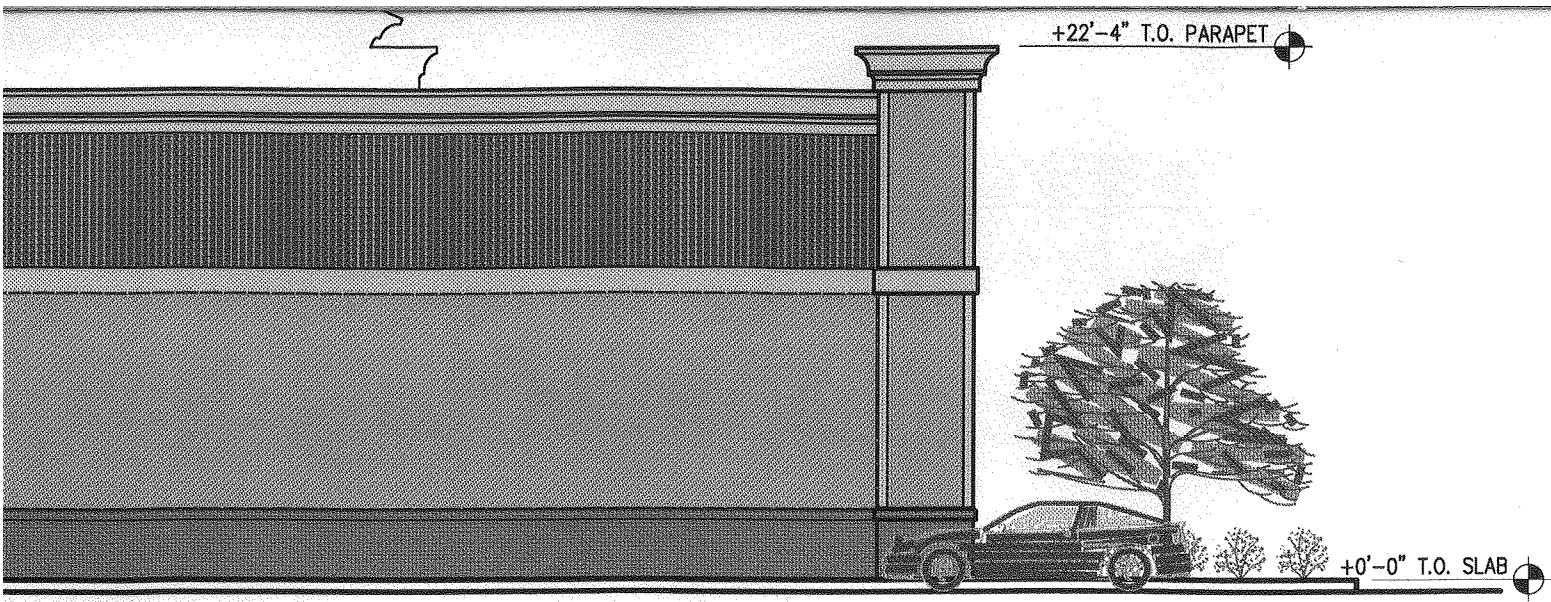

(REGAL BLUE)

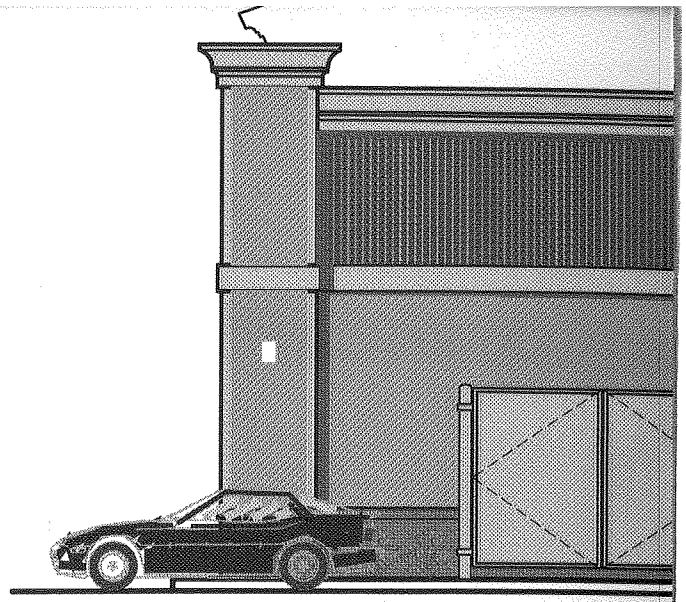

4
A-201

WEST EL
SCALE: 1/8" = 1'-0"



RESTAURANT EAST

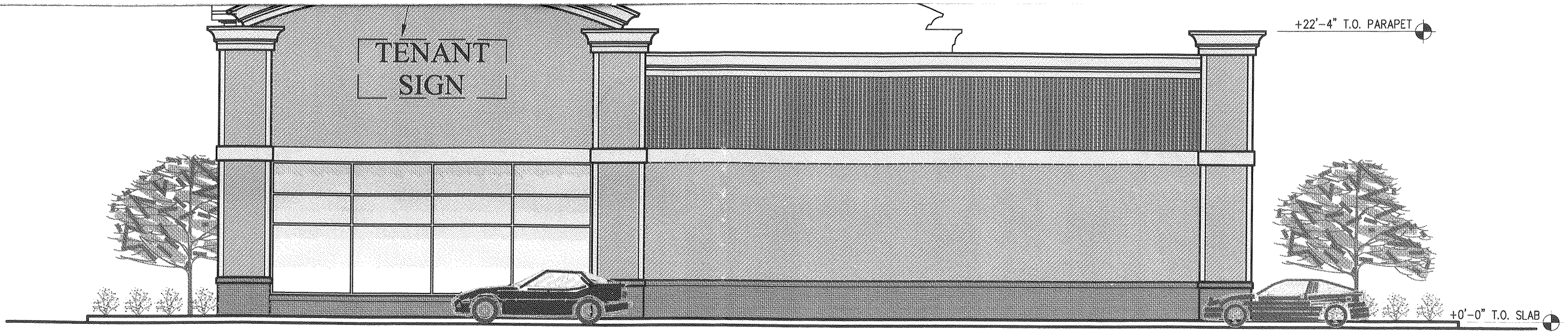

3 NORTH ELEVATION
 A-201 SCALE: 1/8" = 1'-0"

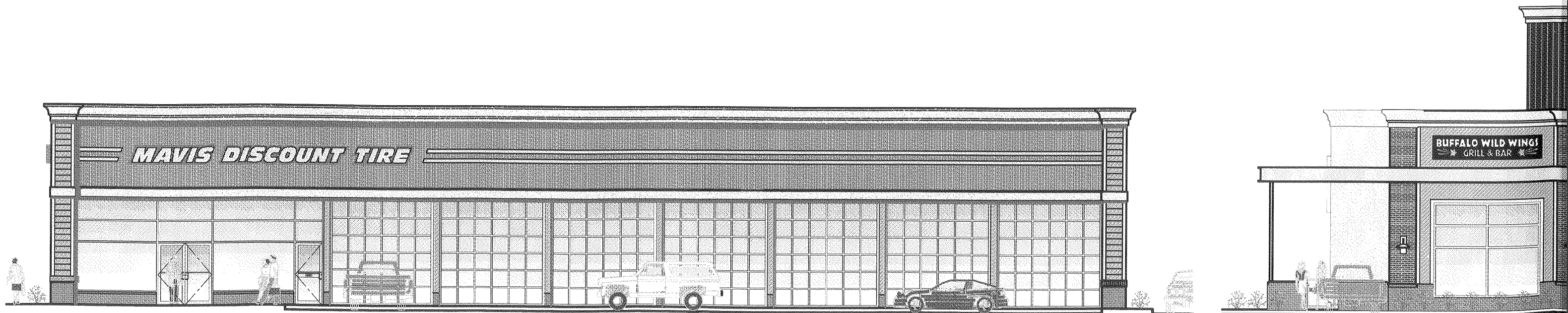

MAVIS NORTH

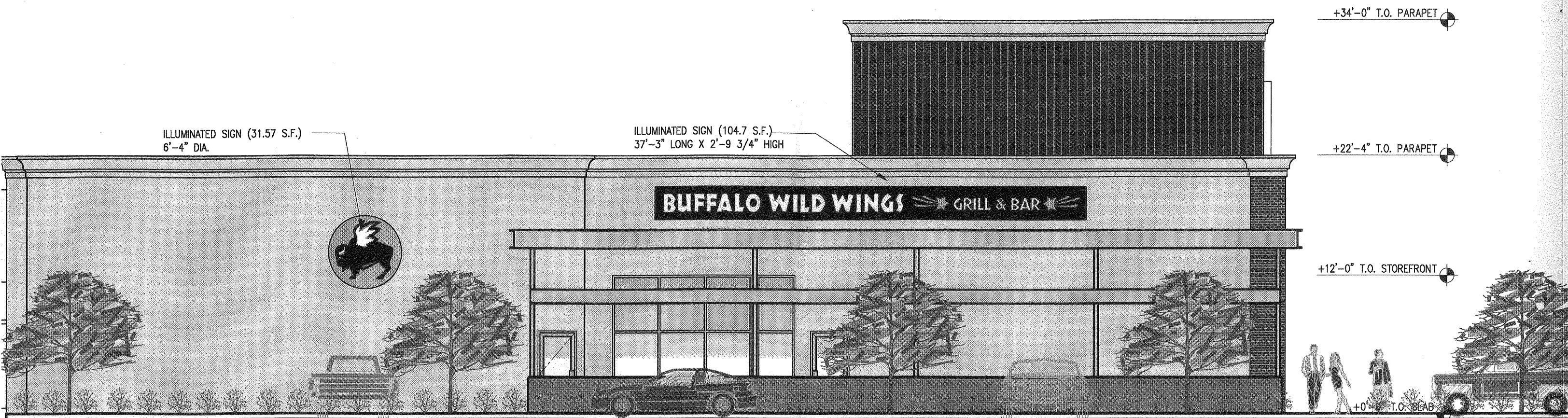

1 SOUTH ELEVATION
 A-202 SCALE: 1/8" = 1'-0"

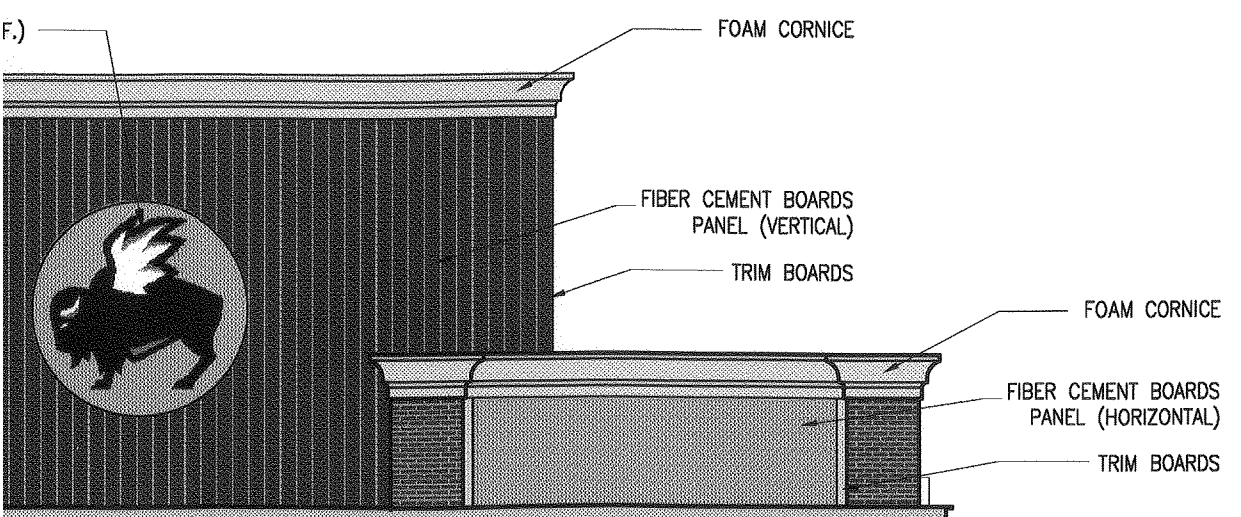

+22'-4" T.O. PARAPET

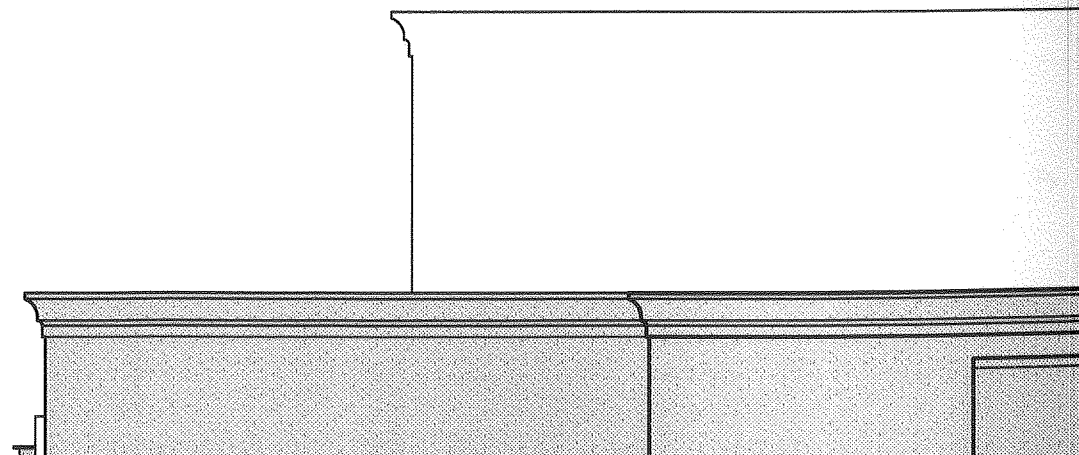

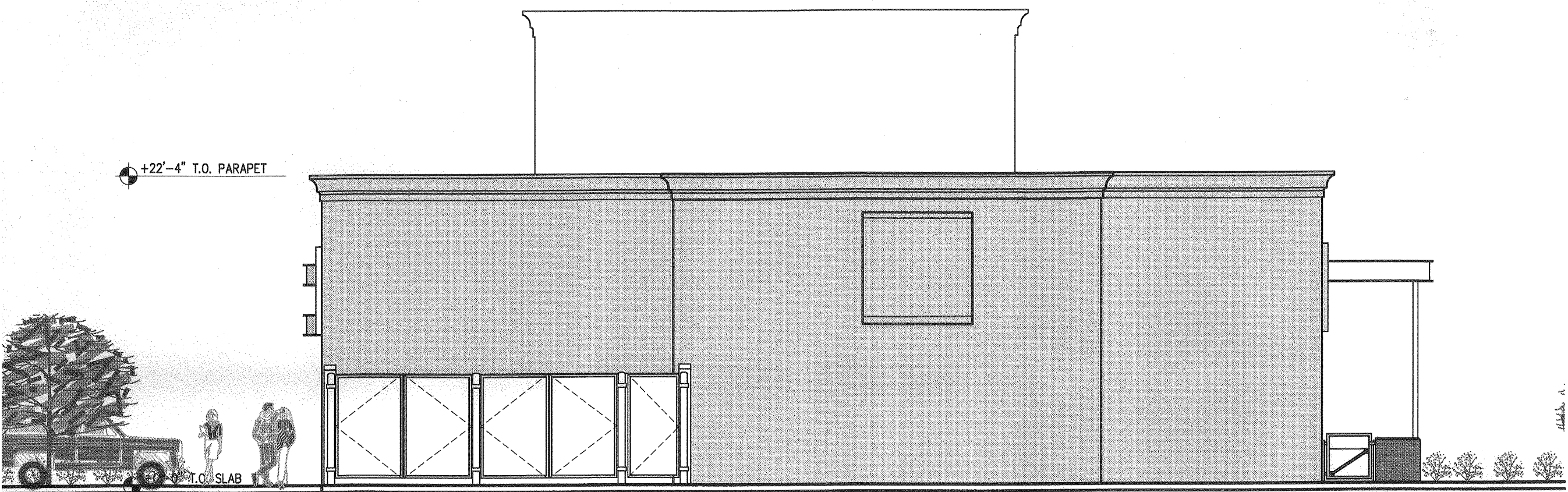

3 WEST ELEVATION
A-202 SCALE: 1/8" = 1'-0"

MATERIAL COLOR LEGEND

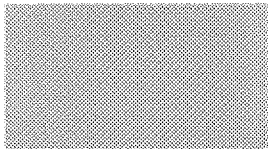
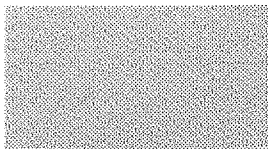
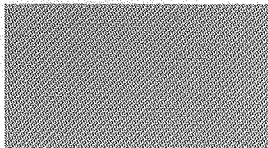
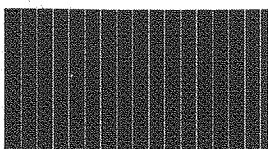
-  CLEAR ANODIZED (STOREFRONT)
-  TRIM BOARDS, CORNICE AND E.I.F.S. BM-OC94 WINDSWEPT
-  HORIZONTAL AND VERTICAL CEMENT BOARD SIDING AUTUMN TAN
-  ATAS VERTICAL PANELS (CHARCOAL GRAY)

Seal:

REVISIONS

No:	Date:	Description:	R
-	05.26.15	Issued to Client	
1	06.25.15	Issued to Client	
2	07.22.15	Issued to Client	



2
EAST ELEVATION

A-202
SCALE: 1/8" = 1'-0"

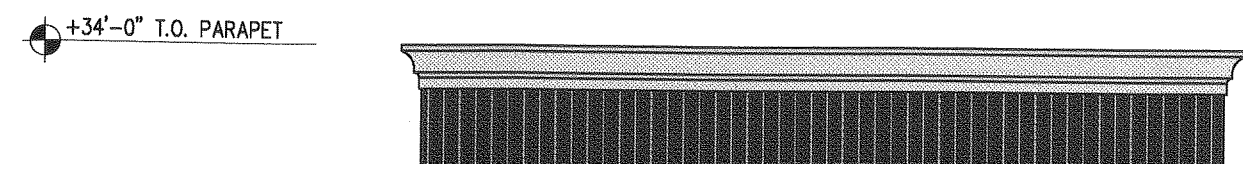
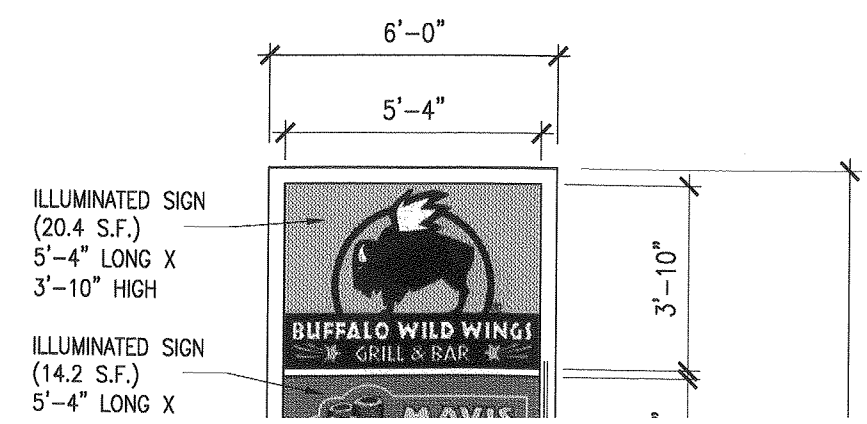

ST ELEVATION

1/8" = 1'-0"

3
A-202

WEST ELEVATION

SCALE: 1/8" = 1'-0"

+34'-0" T.O. PARAPET

+22'-4" T.O. PARAPET

+0'-0" T.O. SLAB

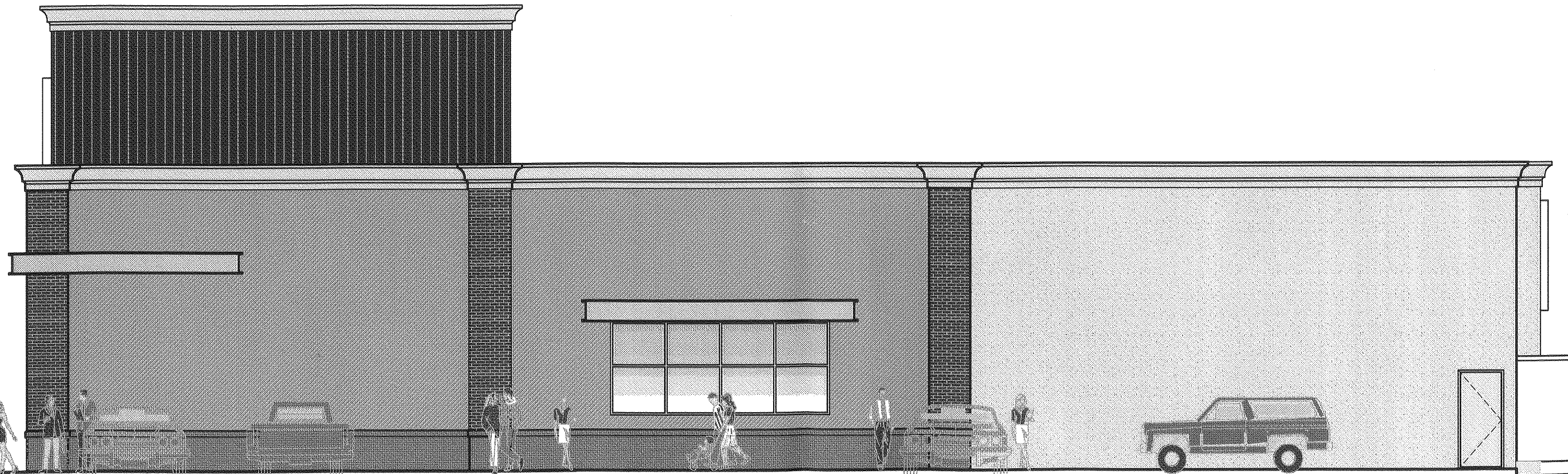

4
A-202

NORTH ELEVATION



SCALE: 1/8" = 1'-0"

3
A-202

WEST ELEVATION

SCALE: 1/8" = 1'-0"

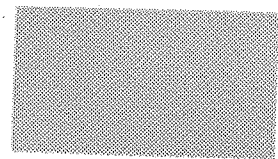
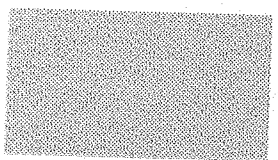
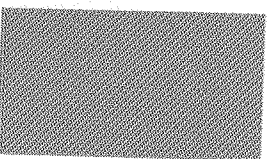
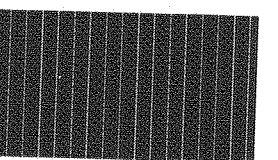
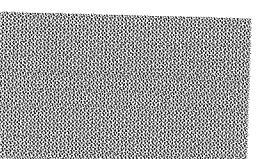
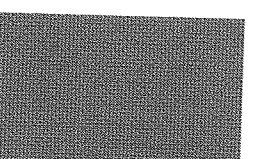
MATERIAL COLOR LEGEND

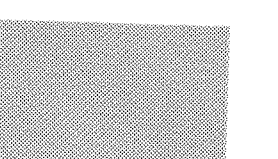
-  CLEAR ANODIZED (STOREFRONT)
-  TRIM BOARDS, CORNICE AND E.I.F.S. BM-OC94 WINDSWEPT
-  HORIZONTAL AND VERTICAL CEMENT BOARD SIDING AUTUMN TAN
-  ATAS VERTICAL PANELS (CHARCOAL GRAY)
-  HORIZONTAL AND VERTICAL CEMENT BOARD SIDING (WOODLAND CREAM)
-  NATURAL STONE VENEER (NOBLE HILL ASHLER)
-  BRICK VENEER
-  STEEL BEAMS AND COLUMNS BM-OC54 WHITE WISP

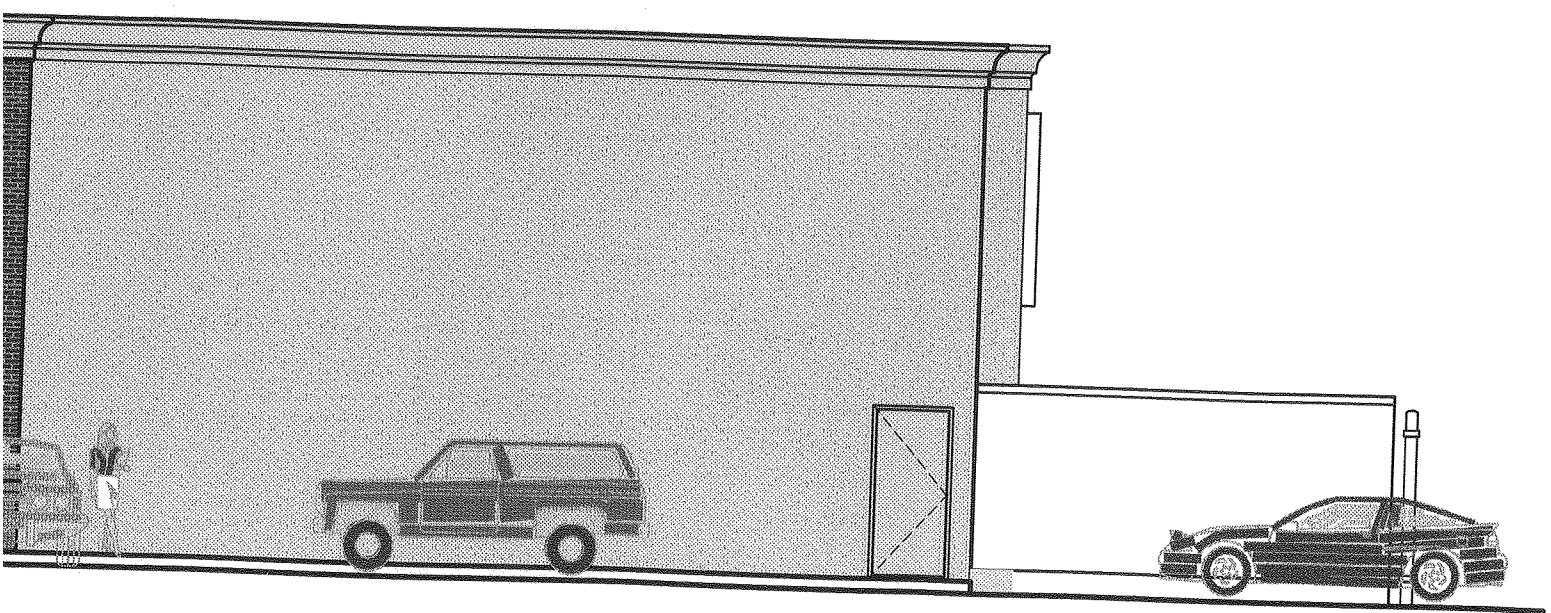

Seal:

REVISIONS

No:	Date:	Description:	Responsible Party:
-	05.26.15	Issued to Client	TW/JK
1	06.25.15	Issued to Client	TW/JK
2	07.22.15	Issued to Client	TW/JK

Drawing:
Preliminary Exterior Elevations

Project Number: 15030	Responsible Party: TW	Reviewed By: JK
--------------------------	--------------------------	--------------------

Scale:
SCALE: AS NOTED

Drawing Number:

A-202

2 EAST ELEVATION
 SCALE: 1/8" = 1'-0"

STONE VENEER

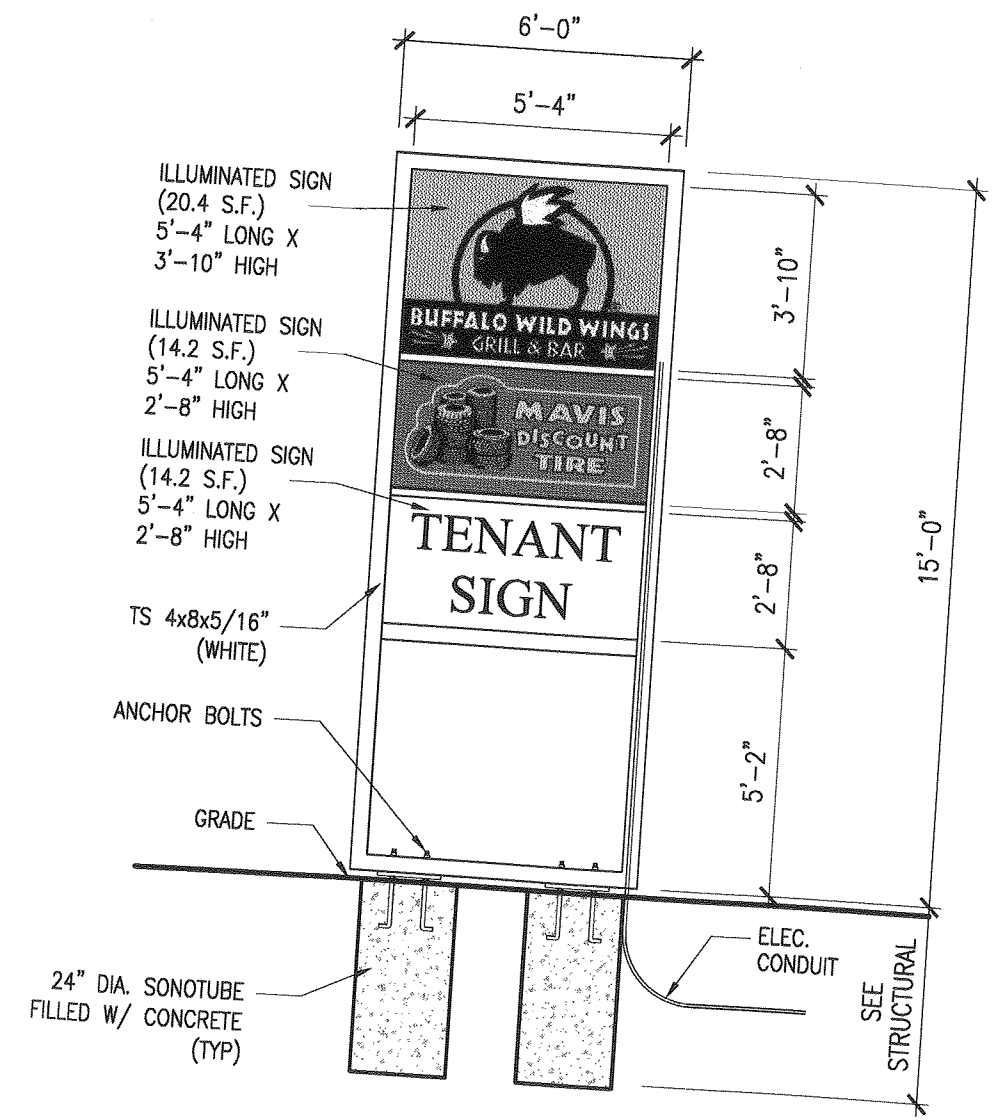

+34'-0" T.O. PARAPET

+22'-4" T.O. PARAPET



12 MONUMENT SIGN DETAIL
 SCALE: N.T.S.

4 NORTH ELEVATION
 SCALE: 1/8" = 1'-0"