



**McGOEY, HAUSER and EDSALL
CONSULTING ENGINEERS D.P.C.**

MARK J. EDSALL, P.E., P.P. (NY, NJ & PA)
MICHAEL W. WEEKS, P.E. (NY, NJ & PA)
MICHAEL J. LAMOREAUX, P.E. (NY, NJ, PA, VT & VA)
MATTHEW J. SICKLER, P.E. (NY & PA)
PATRICK J. HINES

Main Office
33 Airport Center Drive
Suite 202
New Windsor, New York 12553

(845) 567-3100
fax: (845) 567-3232
e-mail: mheny@mhepc.com

Principal Emeritus:
RICHARD D. McGOEY, P.E. (NY & PA)
WILLIAM J. HAUSER, P.E. (NY, NJ & PA)

**TOWN OF NEWBURGH
PLANNING BOARD
TECHNICAL REVIEW COMMENTS**

PROJECT: GREEN STREET SOLAR
PROJECT NO.: 2016-15
PROJECT LOCATION: SECTION 8, BLOCK 1, L07 97
REVIEW DATE: 8 SEPTEMBER 2016
MEETING DATE: 15 SEPTEMBER 2016
PROJECT REPRESENTATIVE: TALCOTT ENGINEERING

1. The subject parcel is located in the AR Zone. Electric generating is not permitted in the AR Zone. The plans have a Bulk Table for the I Zone. It is unclear if the Applicant is attempting to obtain a Use Variance or a zone change through the Town Board. Use Variance may be difficult in consideration of the proposed subdivision creating even smaller lots in the AR Zone.
2. Purpose of the subdivision should be described. Subdivision may be required based on limits for generating solar power from individual properties.
3. Future plans should document compliance with Section 185-83 Solar Farms & Solar Power Plants.
4. Location and type of interconnect should be depicted on the plans. Any utility buildings or structures must be shown.
5. Location map should be provided which orients the project within the Town of Newburgh at a set scale.
6. Information pertaining to Section 8, Block 1, Lot 34.1 should be provided. Access and use of this parcel should be addressed. An encroachment on to the subject parcel appears to exist.
7. Reference to a survey dated 2004 is identified on the plans. Updated survey may be required.
8. All structures and improvements on adjoining lots within 200 feet should be depicted.

9. Compliance with NYSDEC and Town of Newburgh stormwater management regulations should be documented on future submissions based on extensive clearing.
10. Future submissions should include visual simulations from points of reference selected by the Planning Board.
11. The application identifies a lot line change. It is unclear where the lot line change is proposed.
12. Future submissions must contain site development details for all equipment, site development roadways etc.

Respectfully submitted,

***McGoey, Hauser and Edsall
Consulting Engineers, D.P.C.***

Patrick J. Hines
Principal

PJH/kbw

Talcott Engineering DESIGN, PLLC

1 GARDNERTOWN ROAD ~ NEWBURGH, NY 12550
(845) 569-8400* ~ (fax) (845) 569-4583

Town of Newburgh
Planning Board
308 Gardnertown Road
Newburgh, NY 12550

Attn: John Ewasutyn, Chairman

Re: Project Narrative
Green Street Solar Power
Town Project No. 2016-15
S-B-L: 8-1-97
Job No. 16015-GSP

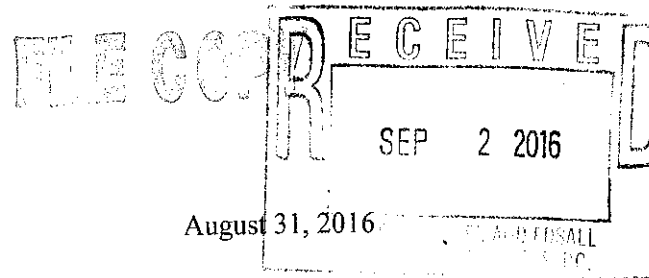

August 31, 2016

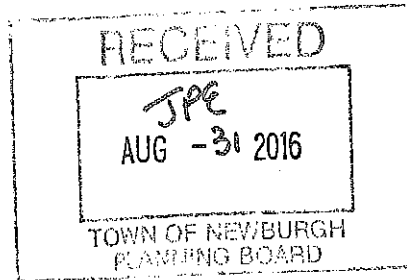

GREEN STREET SOLAR POWER 2 LOT SUBDIVISION AND COMMERCIAL SITE PLANS PROJECT NARRATIVE

The subject parcel is a 28.2 Acre lot, owned by Troon Properties, located at 53 Old Post Road. The property is located in the AR (Agricultural Residential) Zone, and is vacant.

This property was approved in 2007 for an 8 lot subdivision (PB #2006-13), however, due to the economy the project became financially unviable and the final map was never filed.

The current proposal is to subdivide the lot into two parcels, each of which would be developed as an approximate 2 mega watt solar farm. This would require use and area variances.

The lots would be accessed via a common driveway along the proposed new lot line to Old Post Road, no building structure, wells or sanitary facilities are proposed with this application.

Attached please find 15 sets of prints, applications, and EAF Long Forms along with the applicants' checks for escrow (\$ 6,000.00), application fees (\$ 3,950.00), and public hearing fee (\$ 150.00).

Respectfully yours,

Charles T. Brown, P.E. – President
Talcott Engineering Design, PLLC

Pc; David Kane, Green Street

**TOWN OF NEWBURGH
APPLICATION FOR
SUBDIVISION/SITE PLAN REVIEW**

**RETURN TO: Town of Newburgh Planning Board
308 Gardnertown Road
Newburgh, New York 12550**

DATE RECEIVED: _____ TOWN FILE NO: _____
(Application fee returnable with this application)

1. Title of Subdivision/Site Plan (Project name):

GREEN STREET SUBDIVISION, CE LINE AND SITE PLANS

2. Owner of Lands to be reviewed:

Name TROON PROPERTIES, INC
Address 46 PRINCE STREET
ROCHESTER, NY 14607
Phone _____

3. Applicant Information (If different than owner):

Name GREEN STREET SOLAR POWER
Address 1350 GARRISON AVE
BRONX, NY 10474

Representative DAVID KANE / CHARLES T. BROWN, PE / TALCOTT RUG.
Phone (917) 254-4344
Fax (718) 504-4875
Email DKANE@GREENSTREETSOLARPOWER.COM

4. Subdivision/Site Plan prepared by:

Name CHARLES T. BROWN, PE / TALCOTT ENGINEERING
Address 1 GARDNERTOWN ROAD
NEWBURGH, NY 12550
Phone/Fax (845) 589-8900 / (845) 569-4583

5. Location of lands to be reviewed:

53 OLD POST ROAD

6. Zone AR Fire District MIDDLEBORO
Acreage 28.20 School District MARLBOROUGH

7. Tax Map: Section 8 Block 1 Lot 97

8. Project Description and Purpose of Review:

Number of existing lots 1 Number of proposed lots 2
Lot line change YES
Site plan review 2
Clearing and grading N/A
Other N/A

PROVIDE A WRITTEN SINGLE PAGE DESCRIPTION OR NARRATIVE OF THE PROJECT

9. Easements or other restrictions on property:

(Describe generally) NONE

10. The undersigned hereby requests approval by the Planning Board of the above identified application and scheduling for an appearance on an agenda:

Signature [Signature] Title Authorized Person

Date: 6/22/16

NOTE: If property abuts and has its access to a County or State Highway or road, the following information must be placed on the subdivision map or site plan: entrance location, entrance profile, sizing of pipe (minimum length of pipe to be 24 feet).

TOWN OF NEWBURGH PLANNING BOARD

GREEN STREET SUBDIVISION, LOT LINE
AND SITE PLANSPROJECT NAMECHECKLIST FOR MAJOR/MINOR SUBDIVISION AND/OR SITE PLAN

I. The following items shall be submitted with a COMPLETED Planning Board Application Form.

1. Environmental Assessment Form As Required
2. Proxy Statement
3. Application Fees
4. Completed Checklist (Automatic rejection of application without checklist)

II. The following checklist items shall be incorporated on the Subdivision Plat or Site Plan prior to consideration of being placed on the Planning Board Agenda.

Non-submittal of the checklist will result in application rejection.

1. Name and address of applicant
2. Name and address of owner (if different from applicant)
3. Subdivision or Site Plan and Location
4. Tax Map Data (Section-Block-Lot)
5. Location map at a scale of 1" = 2,000 ft. or less on a tax map or USCGS map base only with property outlined
6. Zoning table showing what is required in the particular zone and what applicant is proposing. A table is to be provided for each proposed lot
7. Show zoning boundary if any portion of proposed site is within or adjacent to a different zone
8. Date of plan preparation and/or plan revisions
9. Scale the plan is drawn to (Max 1" = 100')
10. North Arrow pointing generally up

11. ___ Surveyor,s Certification
12. ___ Surveyor's seal and signature
13. Name of adjoining owners
14. N/A Wetlands and 100 ft. buffer zone with an appropriate note regarding D.E.C. or A.C.O.E. requirements
15. N/A Flood plain boundaries
16. N/A Certified sewerage system design and placement by a Licensed Professional Engineer must be shown on plans in accordance with Local Law #1 1989
17. Metes and bounds of all lots
18. Name and width of adjacent streets; the road boundary is to be a minimum of 25 ft. from the physical center line of the street
19. Show existing or proposed easements (note restrictions)
20. Right-of-way width and Rights of Access and Utility Placement
21. N/A Road profile and typical section (minimum traveled surface, excluding shoulders, is to be 18 ft. wide)
22. Lot area (in sq. ft. for each lot less than 2 acres)
23. Number of lots including residual lot
24. Show any existing waterways
25. N/A A note stating a road maintenance agreement is to be filed in the County Clerk's Office where applicable
26. Applicable note pertaining to owners review and concurrence with plat together with owner's signature
27. Show any improvements, i.e. drainage systems, water lines, sewer lines, etc.
28. ___ Show all existing houses, accessory structures, wells and septic systems on and within 200 ft. of the parcel to be subdivided
29. Show topographical data with 2 or 5 ft. contours on initial submission

30. N/A Indicate any reference to a previous subdivision, i.e. filed map number, date and previous lot number
31. N/A If a private road, Town Board approval of name is required, and notes on the plan that no town services will be provided and a street sign (per town specs) is to be furnished and installed
32. 0 Number of acres to be cleared or timber harvested
33. 0 Estimated or known cubic yards of material to be excavated and removed from the site
34. 0 Estimated or known cubic yards of fill required
35. 0 The amount of grading expected or known to be required to bring the site to readiness
36. 0 Type and amount of site preparation which falls within the 100 ft. buffer strip of wetlands or within the Critical Environmental Area. Please explain in sq. ft. or cubic yards.

37. 0 Any amount of site preparation within a 100 year floodplain or any water course on the site. Please explain in sq. ft. or cubic yards.

The plan for the proposed subdivision or site has been prepared in accordance with this checklist.

By: 
 Licensed Professional

Date: 8/30/16

This list is designed to be a guide ONLY. The Town of Newburgh Planning Board may require additional notes or revisions prior to granting approval.

FEE ACKNOWLEDGEMENT

The town of Newburgh Municipal Code sets forth the schedule of fees for applications to the Planning Board. The signing of this application indicates your acknowledgement of responsibility for payment of these fees to the Planning Board for review of this application, including, but not limited to escrow fees for professional services (planner/consultant, engineering, legal), public hearing and site inspection. Applicant's submissions and resubmissions are not complete and will not be considered by the planning board or placed upon its agenda unless all outstanding fees have been paid. Fees incurred after the stamping of plans will remain the responsibility of the applicant prior to approval of a building permit or certificate of occupancy. Fee schedules are available from the Planning Board Secretary and are on the Town's website.

DAVID KANE
APPLICANT'S NAME (printed)

[Handwritten Signature]
APPLICANTS SIGNATURE

6/22/16
DATE

Note: if the property abuts and has access to a County or State Highway or road, the following information must be place on the subdivision map: entrance location, entrance profile, sizing of drainage pipe (minimum length of pipe to be twenty-four (24) feet).

PROXY

(OWNER) TROON Properties Inc DEPOSES AND SAYS THAT HE/SHE
RESIDES AT 46 Prince St., Rochester NY 14607
IN THE COUNTY OF Monroe
AND STATE OF NY
AND THAT HE/SHE IS THE OWNER IN FEE OF OLD POST ROAD,
NEWBURGH - 5/18/12 8-1-97

WHICH IS THE PREMISES DESCRIBED IN THE FOREGOING
APPLICATION AS DESCRIBED THEREIN TO THE TOWN OF NEWBURGH
PLANNING BOARD AND GREENSTREET SOLAR POWER IS AUTHORIZED
TO REPRESENT THEM AT MEETINGS OF SAID BOARD.

DATED: 6-23-16

Donna Manicone
OWNERS SIGNATURE

DAVID KANE

Donna Manicone, VP
OWNERS NAME (printed)

Julie Spina
WITNESS' SIGNATURE

NAMES OF ADDITIONAL
REPRESENTATIVES

Julie Spina
WITNESS' NAME (printed)

PROXY

(OWNER) Troon Properties, Inc, DEPOSES AND SAYS THAT HE/SHE
RESIDES AT 46 Prince St Rochester NY 14607
IN THE COUNTY OF Monroe
AND STATE OF NY
AND THAT HE/SHE IS THE OWNER IN FEE OF OLD POST ROAD
NEWBURGH - 5/8/12 8-1-99

WHICH IS THE PREMISES DESCRIBED IN THE FOREGOING
APPLICATION AS DESCRIBED THEREIN TO THE TOWN OF NEWBURGH
PLANNING BOARD AND CHARLES T. BROWN, P.E.
ZILCOTT ENGINEERING IS AUTHORIZED
TO REPRESENT THEM AT MEETINGS OF SAID BOARD.

DATED: 6-23-16

Donna Manicone
OWNERS SIGNATURE

Donna Manicone, VP
OWNERS NAME (printed)

JULIE SPINA
WITNESS SIGNATURE

Julie Spina
WITNESS NAME (printed)

NAMES OF ADDITIONAL
REPRESENTATIVES

PLANNING BOARD DISCLAIMER STATEMENT
TO APPLICANTS

The applicant is advised that the Town of Newburgh Municipal Code, which contains the Town's Zoning Law, is subject to amendment. Submission of an application to this Board does not grant the applicant any right to continued review under the Code's current standards and requirements. It is possible that the applicant will be required to meet changed standards or new Code requirements made while the application is pending.

An approval by this Board does not constitute permission, nor grant any right to connect to or use municipal services such as sewer, water or roads. It is the applicant's responsibility to apply for and obtain the Town of Newburgh and other agency approvals not within this Board's authority to grant.

The applicant hereby acknowledges, consents, and agrees to the above.

6/22/16
DATED

DAVID KANE
APPLICANT'S NAME (printed)

APPLICANT'S SIGNATURE

**DISCLOSURE ADDENDUM STATEMENT TO APPLICATION,
PETITION AND REQUEST**

Mindful of the provisions of Section 809 of the General Municipal Law of the State of New York, and of the Penal provisions thereof as well, the undersigned applicant states that no State Officer, Officer or Employee of the Town of Newburgh, or Orange County, has any interest, financial or otherwise, in this application or with, or in the applicant as defined in said Statute, except the following person or persons who is or are represented to have only the following type of interest, in the nature and to the extent hereinafter indicated:

 X NONE

_____ **NAME, ADDRESS, RELATIONSHIP OR INTEREST**
(financial or otherwise)

This disclosure addendum statement is annexed to and made a part of the petition, application and request made by the undersigned applicant to the following Board or Officer of the Town of Newburgh.

_____ **TOWN BOARD**
 x **PLANNING BOARD**
_____ **ZONING BOARD OF APPEALS**
_____ **ZONING ENFORCEMENT OFFICER**
_____ **BUILDING INSPECTOR**
_____ **OTHER**

 6/22/16
DATED

_____ **INDIVIDUAL APPLICANT**

 Green Street Solar Power

CORPORATE OR PARTNERSHIP APPLICANT

BY: David Kane
(Pres.) (Partner) (Vice-Pres.)
(Sec.) (Treas.)
Authorized Representative
 Kane

**Full Environmental Assessment Form
Part 1 - Project and Setting**

Instructions for Completing Part 1

Part 1 is to be completed by the applicant or project sponsor. Responses become part of the application for approval or funding, are subject to public review, and may be subject to further verification.

Complete Part 1 based on information currently available. If additional research or investigation would be needed to fully respond to any item, please answer as thoroughly as possible based on current information; indicate whether missing information does not exist, or is not reasonably available to the sponsor; and, when possible, generally describe work or studies which would be necessary to update or fully develop that information.

Applicants/sponsors must complete all items in Sections A & B. In Sections C, D & E, most items contain an initial question that must be answered either "Yes" or "No". If the answer to the initial question is "Yes", complete the sub-questions that follow. If the answer to the initial question is "No", proceed to the next question. Section F allows the project sponsor to identify and attach any additional information. Section G requires the name and signature of the project sponsor to verify that the information contained in Part 1 is accurate and complete.

A. Project and Sponsor Information.

Name of Action or Project: GREEN STREET SOLAR POWER COMMERCIAL SUBDIVISION		TED # 16015	
Project Location (describe, and attach a general location map): 53 OLD POST ROAD, TOWN OF NEWBURGH			
Brief Description of Proposed Action (include purpose or need): SUBDIVIDE AN EXISTING 28 ACRE PARCEL INTO TWO COMMERCIAL LOTS. EACH LOT WILL CONTAIN A TWO MEGAWATT SOLAR FARM.			
Name of Applicant/Sponsor: GREEN STREET SOLAR POWER /ATTN:DAVID KANE		Telephone: 917-254-4344	
		E-Mail: DKANE@GREENSTREETSOLARPOWER.COM	
Address: 1360 GARRISON AVE			
City/PO: BRONX		State: NY	Zip Code: 10474
Project Contact (if not same as sponsor; give name and title/role): (SAME)		Telephone:	
		E-Mail:	
Address:			
City/PO:		State:	Zip Code:
Property Owner (if not same as sponsor): TROON PROPERTIES, INC.		Telephone: 585-256-7430	
		E-Mail:	
Address: 46 PRINCE STREET			
City/PO: ROCHESTER		State: NY	Zip Code: 14607

B. Government Approvals

B. Government Approvals, Funding, or Sponsorship. ("Funding" includes grants, loans, tax relief, and any other forms of financial assistance.)		
Government Entity	If Yes: Identify Agency and Approval(s) Required	Application Date (Actual or projected)
a. City Council, Town Board, <input type="checkbox"/> Yes <input checked="" type="checkbox"/> No or Village Board of Trustees		
b. City, Town or Village Planning Board or Commission <input checked="" type="checkbox"/> Yes <input type="checkbox"/> No	SUBDIVISION APPROVAL SITE PLAN APPROVALS	8-10-2016
c. City Council, Town or Village Zoning Board of Appeals <input checked="" type="checkbox"/> Yes <input type="checkbox"/> No	USE VARIANCE AREA VARIANCES	8-24-2016
d. Other local agencies <input type="checkbox"/> Yes <input checked="" type="checkbox"/> No		
e. County agencies <input type="checkbox"/> Yes <input checked="" type="checkbox"/> No		
f. Regional agencies <input type="checkbox"/> Yes <input checked="" type="checkbox"/> No		
g. State agencies <input type="checkbox"/> Yes <input type="checkbox"/> No		
h. Federal agencies <input type="checkbox"/> Yes <input checked="" type="checkbox"/> No		
i. Coastal Resources. <ul style="list-style-type: none"> i. Is the project site within a Coastal Area, or the waterfront area of a Designated Inland Waterway? <input checked="" type="checkbox"/> Yes <input type="checkbox"/> No ii. Is the project site located in a community with an approved Local Waterfront Revitalization Program? <input type="checkbox"/> Yes <input checked="" type="checkbox"/> No iii. Is the project site within a Coastal Erosion Hazard Area? <input type="checkbox"/> Yes <input checked="" type="checkbox"/> No 		

C. Planning and Zoning

C.1. Planning and zoning actions.	
Will administrative or legislative adoption, or amendment of a plan, local law, ordinance, rule or regulation be the only approval(s) which must be granted to enable the proposed action to proceed? <input type="checkbox"/> Yes <input checked="" type="checkbox"/> No <ul style="list-style-type: none"> • If Yes, complete sections C, F and G. • If No, proceed to question C.2 and complete all remaining sections and questions in Part 1 	
C.2. Adopted land use plans.	
a. Do any municipally- adopted (city, town, village or county) comprehensive land use plan(s) include the site where the proposed action would be located? <input checked="" type="checkbox"/> Yes <input type="checkbox"/> No If Yes, does the comprehensive plan include specific recommendations for the site where the proposed action would be located? <input type="checkbox"/> Yes <input checked="" type="checkbox"/> No	
b. Is the site of the proposed action within any local or regional special planning district (for example: Greenway Brownfield Opportunity Area (BOA); designated State or Federal heritage area; watershed management plan; or other?) <input type="checkbox"/> Yes <input checked="" type="checkbox"/> No If Yes, identify the plan(s): _____ _____ _____	
c. Is the proposed action located wholly or partially within an area listed in an adopted municipal open space plan, or an adopted municipal farmland protection plan? <input type="checkbox"/> Yes <input checked="" type="checkbox"/> No If Yes, identify the plan(s): _____ _____ _____	

C.3. Zoning

a. Is the site of the proposed action located in a municipality with an adopted zoning law or ordinance. Yes No
If Yes, what is the zoning classification(s) including any applicable overlay district?

b. Is the use permitted or allowed by a special or conditional use permit? Yes No

c. Is a zoning change requested as part of the proposed action? Yes No
If Yes,
i. What is the proposed new zoning for the site? _____

C.4. Existing community services.

a. In what school district is the project site located? MARLBORO

b. What police or other public protection forces serve the project site?
TOWN OF NEWBURGH POLICE

c. Which fire protection and emergency medical services serve the project site?
MIDDLEHOPE FIRE DEPARTMENT

d. What parks serve the project site?
CROMNER PARK, ALGONQUIN PARK

D. Project Details

D.1. Proposed and Potential Development

a. What is the general nature of the proposed action (e.g., residential, industrial, commercial, recreational; if mixed, include all components)? COMMERCIAL (SOLAR POWER)

b. a. Total acreage of the site of the proposed action? 28.2 acres
b. Total acreage to be physically disturbed? 18.8 acres
c. Total acreage (project site and any contiguous properties) owned or controlled by the applicant or project sponsor? 28.2 acres

c. Is the proposed action an expansion of an existing project or use? Yes No
i. If Yes, what is the approximate percentage of the proposed expansion and identify the units (e.g., acres, miles, housing units, square feet)? % _____ Units: _____

d. Is the proposed action a subdivision, or does it include a subdivision? Yes No
If Yes,
i. Purpose or type of subdivision? (e.g., residential, industrial, commercial; if mixed, specify types)
COMMERCIAL

ii. Is a cluster/conservation layout proposed? Yes No
iii. Number of lots proposed? 2
iv. Minimum and maximum proposed lot sizes? Minimum _____ Maximum _____

e. Will proposed action be constructed in multiple phases? Yes No
i. If No, anticipated period of construction: 3 months
ii. If Yes:
• Total number of phases anticipated _____
• Anticipated commencement date of phase 1 (including demolition) _____ month _____ year
• Anticipated completion date of final phase _____ month _____ year
• Generally describe connections or relationships among phases, including any contingencies where progress of one phase may determine timing or duration of future phases: _____

f. Does the project include new residential uses? Yes No

If Yes, show numbers of units proposed.

One Family Two Family Three Family Multiple Family (four or more)

Initial Phase _____
At completion _____
of all phases _____

g. Does the proposed action include new non-residential construction (including expansions)? Yes No

If Yes,

- i. Total number of structures _____
ii. Dimensions (in feet) of largest proposed structure: _____ height; _____ width; and _____ length
iii. Approximate extent of building space to be heated or cooled: _____ square feet

h. Does the proposed action include construction or other activities that will result in the impoundment of any liquids, such as creation of a water supply, reservoir, pond, lake, waste lagoon or other storage? Yes No

If Yes,

- i. Purpose of the impoundment: _____
ii. If a water impoundment, the principal source of the water: Ground water Surface water streams Other specify: _____
iii. If other than water, identify the type of impounded/contained liquids and their source. _____
iv. Approximate size of the proposed impoundment. Volume: _____ million gallons; surface area: _____ acres
v. Dimensions of the proposed dam or impounding structure: _____ height; _____ length
vi. Construction method/materials for the proposed dam or impounding structure (e.g., earth fill, rock, wood, concrete): _____

D.2. Project Operations

a. Does the proposed action include any excavation, mining, or dredging, during construction, operations, or both? (Not including general site preparation, grading or installation of utilities or foundations where all excavated materials will remain onsite) Yes No

If Yes:

- i. What is the purpose of the excavation or dredging? _____
ii. How much material (including rock, earth, sediments, etc.) is proposed to be removed from the site?
• Volume (specify tons or cubic yards): _____
• Over what duration of time? _____
iii. Describe nature and characteristics of materials to be excavated or dredged, and plans to use, manage or dispose of them. _____

iv. Will there be onsite dewatering or processing of excavated materials? Yes No
If yes, describe. _____

v. What is the total area to be dredged or excavated? _____ acres

vi. What is the maximum area to be worked at any one time? _____ acres

vii. What would be the maximum depth of excavation or dredging? _____ feet

viii. Will the excavation require blasting? Yes No

ix. Summarize site reclamation goals and plan: _____

b. Would the proposed action cause or result in alteration of, increase or decrease in size of, or encroachment into any existing wetland, waterbody, shoreline, beach or adjacent area? Yes No

If Yes:

- i. Identify the wetland or waterbody which would be affected (by name, water index number, wetland map number or geographic description): _____

ii. Describe how the proposed action would affect that waterbody or wetland, e.g. excavation, fill, placement of structures, or alteration of channels, banks and shorelines. Indicate extent of activities, alterations and additions in square feet or acres:

iii. Will proposed action cause or result in disturbance to bottom sediments? Yes No

If Yes, describe: _____

iv. Will proposed action cause or result in the destruction or removal of aquatic vegetation? Yes No

If Yes:

- acres of aquatic vegetation proposed to be removed: _____
- expected acreage of aquatic vegetation remaining after project completion: _____
- purpose of proposed removal (e.g. beach clearing, invasive species control, boat access): _____
- proposed method of plant removal: _____
- if chemical/herbicide treatment will be used, specify product(s): _____

v. Describe any proposed reclamation/mitigation following disturbance: _____

c. Will the proposed action use, or create a new demand for water? Yes No

If Yes:

i. Total anticipated water usage/demand per day: _____ gallons/day

ii. Will the proposed action obtain water from an existing public water supply? Yes No

If Yes:

- Name of district or service area: _____
- Does the existing public water supply have capacity to serve the proposal? Yes No
- Is the project site in the existing district? Yes No
- Is expansion of the district needed? Yes No
- Do existing lines serve the project site? Yes No

iii. Will line extension within an existing district be necessary to supply the project?

If Yes:

- Describe extensions or capacity expansions proposed to serve this project: _____
- Source(s) of supply for the district: _____

iv. Is a new water supply district or service area proposed to be formed to serve the project site? Yes No

If, Yes:

- Applicant/sponsor for new district: _____
- Date application submitted or anticipated: _____
- Proposed source(s) of supply for new district: _____

v. If a public water supply will not be used, describe plans to provide water supply for the project: _____

vi. If water supply will be from wells (public or private), maximum pumping capacity: _____ gallons/minute.

d. Will the proposed action generate liquid wastes? Yes No

If Yes:

i. Total anticipated liquid waste generation per day: _____ gallons/day

ii. Nature of liquid wastes to be generated (e.g., sanitary wastewater, industrial; if combination, describe all components and approximate volumes or proportions of each): _____

iii. Will the proposed action use any existing public wastewater treatment facilities? Yes No

If Yes:

- Name of wastewater treatment plant to be used: _____
- Name of district: _____
- Does the existing wastewater treatment plant have capacity to serve the project? Yes No
- Is the project site in the existing district? Yes No
- Is expansion of the district needed? Yes No

• Do existing sewer lines serve the project site? Yes No
 • Will line extension within an existing district be necessary to serve the project? Yes No
 If Yes:
 • Describe extensions or capacity expansions proposed to serve this project: _____

iv. Will a new wastewater (sewage) treatment district be formed to serve the project site? Yes No
 If Yes:
 • Applicant/sponsor for new district: _____
 • Date application submitted or anticipated: _____
 • What is the receiving water for the wastewater discharge? _____

v. If public facilities will not be used, describe plans to provide wastewater treatment for the project, including specifying proposed receiving water (name and classification if surface discharge, or describe subsurface disposal plans):

vi. Describe any plans or designs to capture, recycle or reuse liquid waste: _____

e. Will the proposed action disturb more than one acre and create stormwater runoff, either from new point sources (i.e. ditches, pipes, swales, curbs, gutters or other concentrated flows of stormwater) or non-point source (i.e. sheet flow) during construction or post construction? Yes No
 If Yes:
 i. How much impervious surface will the project create in relation to total size of project parcel?
 _____ Square feet or _____ acres (impervious surface)
 _____ Square feet or _____ acres (parcel size)
 ii. Describe types of new point sources. _____

iii. Where will the stormwater runoff be directed (i.e. on-site stormwater management facility/structures, adjacent properties, groundwater, on-site surface water or off-site surface waters)?

 • If to surface waters, identify receiving water bodies or wetlands: _____

 • Will stormwater runoff flow to adjacent properties? Yes No

iv. Does proposed plan minimize impervious surfaces, use pervious materials or collect and re-use stormwater? Yes No

f. Does the proposed action include, or will it use on-site, one or more sources of air emissions, including fuel combustion, waste incineration, or other processes or operations? Yes No
 If Yes, identify:
 i. Mobile sources during project operations (e.g., heavy equipment, fleet or delivery vehicles)

 ii. Stationary sources during construction (e.g., power generation, structural heating, batch plant, crushers)

 iii. Stationary sources during operations (e.g., process emissions, large boilers, electric generation)

g. Will any air emission sources named in D.2.f (above), require a NY State Air Registration, Air Facility Permit, or Federal Clean Air Act Title IV or Title V Permit? Yes No
 If Yes:
 i. Is the project site located in an Air quality non-attainment area? (Area routinely or periodically fails to meet ambient air quality standards for all or some parts of the year) Yes No
 ii. In addition to emissions as calculated in the application, the project will generate:
 • _____ Tons/year (short tons) of Carbon Dioxide (CO₂)
 • _____ Tons/year (short tons) of Nitrous Oxide (N₂O)
 • _____ Tons/year (short tons) of Perfluorocarbons (PFCs)
 • _____ Tons/year (short tons) of Sulfur Hexafluoride (SF₆)
 • _____ Tons/year (short tons) of Carbon Dioxide equivalent of Hydrofluorocarbons (HFCs)
 • _____ Tons/year (short tons) of Hazardous Air Pollutants (HAPs)

h. Will the proposed action generate or emit methane (including, but not limited to, sewage treatment plants, landfills, composting facilities)? Yes No

If Yes:
i. Estimate methane generation in tons/year (metric): _____
ii. Describe any methane capture, control or elimination measures included in project design (e.g., combustion to generate heat or electricity, flaring): _____

i. Will the proposed action result in the release of air pollutants from open-air operations or processes, such as quarry or landfill operations? Yes No

If Yes: Describe operations and nature of emissions (e.g., diesel exhaust, rock particulates/dust): _____

j. Will the proposed action result in a substantial increase in traffic above present levels or generate substantial new demand for transportation facilities or services? Yes No

If Yes:
i. When is the peak traffic expected (Check all that apply): Morning Evening Weekend
 Randomly between hours of _____ to _____
ii. For commercial activities only, projected number of semi-trailer truck trips/day: _____
iii. Parking spaces: Existing _____ Proposed _____ Net increase/decrease _____ Yes No
iv. Does the proposed action include any shared use parking?
v. If the proposed action includes any modification of existing roads, creation of new roads or change in existing access, describe: _____

vi. Are public/private transportation service(s) or facilities available within 1/2 mile of the proposed site? Yes No

vii. Will the proposed action include access to public transportation or accommodations for use of hybrid, electric or other alternative fueled vehicles? Yes No

viii. Will the proposed action include plans for pedestrian or bicycle accommodations for connections to existing pedestrian or bicycle routes? Yes No

k. Will the proposed action (for commercial or industrial projects only) generate new or additional demand for energy? Yes No

If Yes:
i. Estimate annual electricity demand during operation of the proposed action: _____
ii. Anticipated sources/suppliers of electricity for the project (e.g., on-site combustion, on-site renewable, via grid/local utility, or other): _____
iii. Will the proposed action require a new, or an upgrade to, an existing substation? Yes No

l. Hours of operation. Answer all items which apply.
i. During Construction:
• Monday - Friday: _____ 8AM TO 8PM
• Saturday: _____
• Sunday: _____
• Holidays: _____
ii. During Operations:
• Monday - Friday: _____ DAYLIGHT HOURS
• Saturday: _____ DAYLIGHT HOURS
• Sunday: _____ DAYLIGHT HOURS
• Holidays: _____ DAYLIGHT HOURS

m. Will the proposed action produce noise that will exceed existing ambient noise levels during construction, operation, or both? Yes No

If yes:

i. Provide details including sources, time of day and duration:

ii. Will proposed action remove existing natural barriers that could act as a noise barrier or screen? Yes No

Describe: _____

n.. Will the proposed action have outdoor lighting? Yes No

If yes:

i. Describe source(s), location(s), height of fixture(s), direction/aim, and proximity to nearest occupied structures:

ii. Will proposed action remove existing natural barriers that could act as a light barrier or screen? Yes No

Describe: _____

o. Does the proposed action have the potential to produce odors for more than one hour per day? Yes No

If Yes, describe possible sources, potential frequency and duration of odor emissions, and proximity to nearest occupied structures: _____

p. Will the proposed action include any bulk storage of petroleum (combined capacity of over 1,100 gallons) or chemical products 185 gallons in above ground storage or any amount in underground storage? Yes No

If Yes:

i. Product(s) to be stored _____

ii. Volume(s) _____ per unit time _____ (e.g., month, year)

iii. Generally describe proposed storage facilities: _____

q. Will the proposed action (commercial, industrial and recreational projects only) use pesticides (i.e., herbicides, insecticides) during construction or operation? Yes No

If Yes:

i. Describe proposed treatment(s):

ii. Will the proposed action use Integrated Pest Management Practices? Yes No

r. Will the proposed action (commercial or industrial projects only) involve or require the management or disposal of solid waste (excluding hazardous materials)? Yes No

If Yes:

i. Describe any solid waste(s) to be generated during construction or operation of the facility:

- Construction: _____ tons per _____ (unit of time)
- Operation : _____ tons per _____ (unit of time)

ii. Describe any proposals for on-site minimization, recycling or reuse of materials to avoid disposal as solid waste:

- Construction: _____
- Operation: _____

iii. Proposed disposal methods/facilities for solid waste generated on-site:

- Construction: _____
- Operation: _____

s. Does the proposed action include construction or modification of a solid waste management facility? Yes No

If Yes:

i. Type of management or handling of waste proposed for the site (e.g., recycling or transfer station, composting, landfill, or other disposal activities): _____

ii. Anticipated rate of disposal/processing:

- _____ Tons/month, if transfer or other non-combustion/thermal treatment, or
- _____ Tons/hour, if combustion or thermal treatment

iii. If landfill, anticipated site life: _____ years

t. Will proposed action at the site involve the commercial generation, treatment, storage, or disposal of hazardous waste? Yes No

If Yes:

i. Name(s) of all hazardous wastes or constituents to be generated, handled or managed at facility: _____

ii. Generally describe processes or activities involving hazardous wastes or constituents: _____

iii. Specify amount to be handled or generated _____ tons/month

iv. Describe any proposals for on-site minimization, recycling or reuse of hazardous constituents: _____

v. Will any hazardous wastes be disposed at an existing offsite hazardous waste facility? Yes No

If Yes: provide name and location of facility: _____

If No: describe proposed management of any hazardous wastes which will not be sent to a hazardous waste facility: _____

E. Site and Setting of Proposed Action

E.1. Land uses on and surrounding the project site

a. Existing land uses.

i. Check all uses that occur on, adjoining and near the project site.

Urban Industrial Commercial Residential (suburban) Rural (non-farm)

Forest Agriculture Aquatic Other (specify): _____

ii. If mix of uses, generally describe:

THE PROPERTY IS ADJACENT TO HIGH POWER LINES AND A GOLF COURSE

b. Land uses and covertypes on the project site.

Land use or Covertype	Current Acreage	Acreage After Project Completion	Change (Acres +/-)
• Roads, buildings, and other paved or impervious surfaces	0	0	0
• Forested	21.5	9.4	-12.1
• Meadows, grasslands or brushlands (non-agricultural, including abandoned agricultural)	6.7	18.8	+12.1
• Agricultural (includes active orchards, field, greenhouse etc.)	0	0	0
• Surface water features (lakes, ponds, streams, rivers, etc.)	0	0	0
• Wetlands (freshwater or tidal)	0	0	0
• Non-vegetated (bare rock, earth or fill)			
• Other Describe: _____			

c. Is the project site presently used by members of the community for public recreation? Yes No
 i. If Yes: explain: _____

d. Are there any facilities serving children, the elderly, people with disabilities (e.g., schools, hospitals, licensed day care centers, or group homes) within 1500 feet of the project site? Yes No
 If Yes,
 i. Identify Facilities: _____

e. Does the project site contain an existing dam? Yes No
 If Yes:
 i. Dimensions of the dam and impoundment:
 • Dam height: _____ feet
 • Dam length: _____ feet
 • Surface area: _____ acres
 • Volume impounded: _____ gallons OR acre-feet
 ii. Dam's existing hazard classification: _____
 iii. Provide date and summarize results of last inspection: _____

f. Has the project site ever been used as a municipal, commercial or industrial solid waste management facility, or does the project site adjoin property which is now, or was at one time, used as a solid waste management facility? Yes No
 If Yes:
 i. Has the facility been formally closed? Yes No
 • If yes, cite sources/documentation: _____
 ii. Describe the location of the project site relative to the boundaries of the solid waste management facility: _____

 iii. Describe any development constraints due to the prior solid waste activities: _____

g. Have hazardous wastes been generated, treated and/or disposed of at the site, or does the project site adjoin property which is now or was at one time used to commercially treat, store and/or dispose of hazardous waste? Yes No
 If Yes:
 i. Describe waste(s) handled and waste management activities, including approximate time when activities occurred: _____

h. Potential contamination history. Has there been a reported spill at the proposed project site, or have any remedial actions been conducted at or adjacent to the proposed site? Yes No
 If Yes:
 i. Is any portion of the site listed on the NYSDEC Spills Incidents database or Environmental Site Remediation database? Check all that apply: Yes No
 Yes – Spills Incidents database Provide DEC ID number(s): _____
 Yes – Environmental Site Remediation database Provide DEC ID number(s): _____
 Neither database
 ii. If site has been subject of RCRA corrective activities, describe control measures: _____

 iii. Is the project within 2000 feet of any site in the NYSDEC Environmental Site Remediation database? Yes No
 If yes, provide DEC ID number(s): _____
 iv. If yes to (i), (ii) or (iii) above, describe current status of site(s): _____

v. Is the project site subject to an institutional control limiting property uses? Yes No

- If yes, DEC site ID number: _____
- Describe the type of institutional control (e.g., deed restriction or easement): _____
- Describe any use limitations: _____
- Describe any engineering controls: _____
- Will the project affect the institutional or engineering controls in place? Yes No
- Explain: _____

E.2. Natural Resources On or Near Project Site

a. What is the average depth to bedrock on the project site? _____ 6 feet Yes No

b. Are there bedrock outcroppings on the project site? Yes No
 If Yes, what proportion of the site is comprised of bedrock outcroppings? _____ 2 %

c. Predominant soil type(s) present on project site:

PtB	_____	44 %
FAC	_____	77 %
CnB,PtC,RMD	_____	7 %

d. What is the average depth to the water table on the project site? Average: _____ >6 feet

e. Drainage status of project site soils: Well Drained: _____ 100 % of site
 Moderately Well Drained: _____ % of site
 Poorly Drained: _____ % of site

f. Approximate proportion of proposed action site with slopes: 0-10%: _____ 14 % of site
 10-15%: _____ 77 % of site
 15% or greater: _____ 9 % of site

g. Are there any unique geologic features on the project site? Yes No
 If Yes, describe: _____

h. Surface water features. Yes No

i. Does any portion of the project site contain wetlands or other waterbodies (including streams, rivers, ponds or lakes)? Yes No

ii. Do any wetlands or other waterbodies adjoin the project site? Yes No

If Yes to either i or ii, continue. If No, skip to E.2.i.

iii. Are any of the wetlands or waterbodies within or adjoining the project site regulated by any federal, state or local agency? Yes No

iv. For each identified regulated wetland and waterbody on the project site, provide the following information:

• Streams:	Name _____	Classification _____
• Lakes or Ponds:	Name _____	Classification _____
• Wetlands:	Name _____	Approximate Size _____
• Wetland No. (if regulated by DEC)	_____	

v. Are any of the above water bodies listed in the most recent compilation of NYS water quality-impaired waterbodies? Yes No

If yes, name of impaired water body/bodies and basis for listing as impaired: _____

i. Is the project site in a designated Floodway? Yes No

j. Is the project site in the 100 year Floodplain? Yes No

k. Is the project site in the 500 year Floodplain? Yes No

l. Is the project site located over, or immediately adjoining, a primary, principal or sole source aquifer? Yes No

If Yes:
 i. Name of aquifer: _____

m. Identify the predominant wildlife species that occupy or use the project site: _____

n. Does the project site contain a designated significant natural community? Yes No
 If Yes:
 i. Describe the habitat/community (composition, function, and basis for designation): _____

 ii. Source(s) of description or evaluation: _____
 iii. Extent of community/habitat:
 • Currently: _____ acres
 • Following completion of project as proposed: _____ acres
 • Gain or loss (indicate + or -): _____ acres

o. Does project site contain any species of plant or animal that is listed by the federal government or NYS as endangered or threatened, or does it contain any areas identified as habitat for an endangered or threatened species? Yes No

p. Does the project site contain any species of plant or animal that is listed by NYS as rare, or as a species of special concern? Yes No

q. Is the project site or adjoining area currently used for hunting, trapping, fishing or shell fishing? Yes No
 If yes, give a brief description of how the proposed action may affect that use: _____

E.3. Designated Public Resources On or Near Project Site

a. Is the project site, or any portion of it, located in a designated agricultural district certified pursuant to Agriculture and Markets Law, Article 25-AA, Section 303 and 304? Yes No
 If Yes, provide county plus district name/number: _____

b. Are agricultural lands consisting of highly productive soils present? Yes No
 i. If Yes: acreage(s) on project site? _____
 ii. Source(s) of soil rating(s): _____

c. Does the project site contain all or part of, or is it substantially contiguous to, a registered National Natural Landmark? Yes No
 If Yes:
 i. Nature of the natural landmark: Biological Community Geological Feature
 ii. Provide brief description of landmark, including values behind designation and approximate size/extent: _____

d. Is the project site located in or does it adjoin a state listed Critical Environmental Area? Yes No
 If Yes:
 i. CEA name: _____
 ii. Basis for designation: _____
 iii. Designating agency and date: _____

e. Does the project site contain, or is it substantially contiguous to, a building, archaeological site, or district which is listed on, or has been nominated by the NYS Board of Historic Preservation for inclusion on, the State or National Register of Historic Places? Yes No

If Yes:

i. Nature of historic/archaeological resource: Archaeological Site Historic Building or District

ii. Name: _____

iii. Brief description of attributes on which listing is based: _____

f. Is the project site, or any portion of it, located in or adjacent to an area designated as sensitive for archaeological sites on the NY State Historic Preservation Office (SHPO) archaeological site inventory? Yes No

g. Have additional archaeological or historic site(s) or resources been identified on the project site? Yes No

If Yes:

i. Describe possible resource(s): _____

ii. Basis for identification: _____

h. Is the project site within five miles of any officially designated and publicly accessible federal, state, or local scenic or aesthetic resource? Yes No

If Yes:

i. Identify resource: _____

ii. Nature of, or basis for, designation (e.g., established highway overlook, state or local park, state historic trail or scenic byway, etc.): _____

iii. Distance between project and resource: _____ miles.

i. Is the project site located within a designated river corridor under the Wild, Scenic and Recreational Rivers Program 6 NYCRR 666? Yes No

If Yes:

i. Identify the name of the river and its designation: _____

ii. Is the activity consistent with development restrictions contained in 6NYCRR Part 666? Yes No

F. Additional Information

Attach any additional information which may be needed to clarify your project.

If you have identified any adverse impacts which could be associated with your proposal, please describe those impacts plus any measures which you propose to avoid or minimize them.

G. Verification

I certify that the information provided is true to the best of my knowledge.

Applicant/Sponsor Name CHARLES T. BROWN, PE Date 8/30/2016

Signature  Title PROJECT ENGINEER

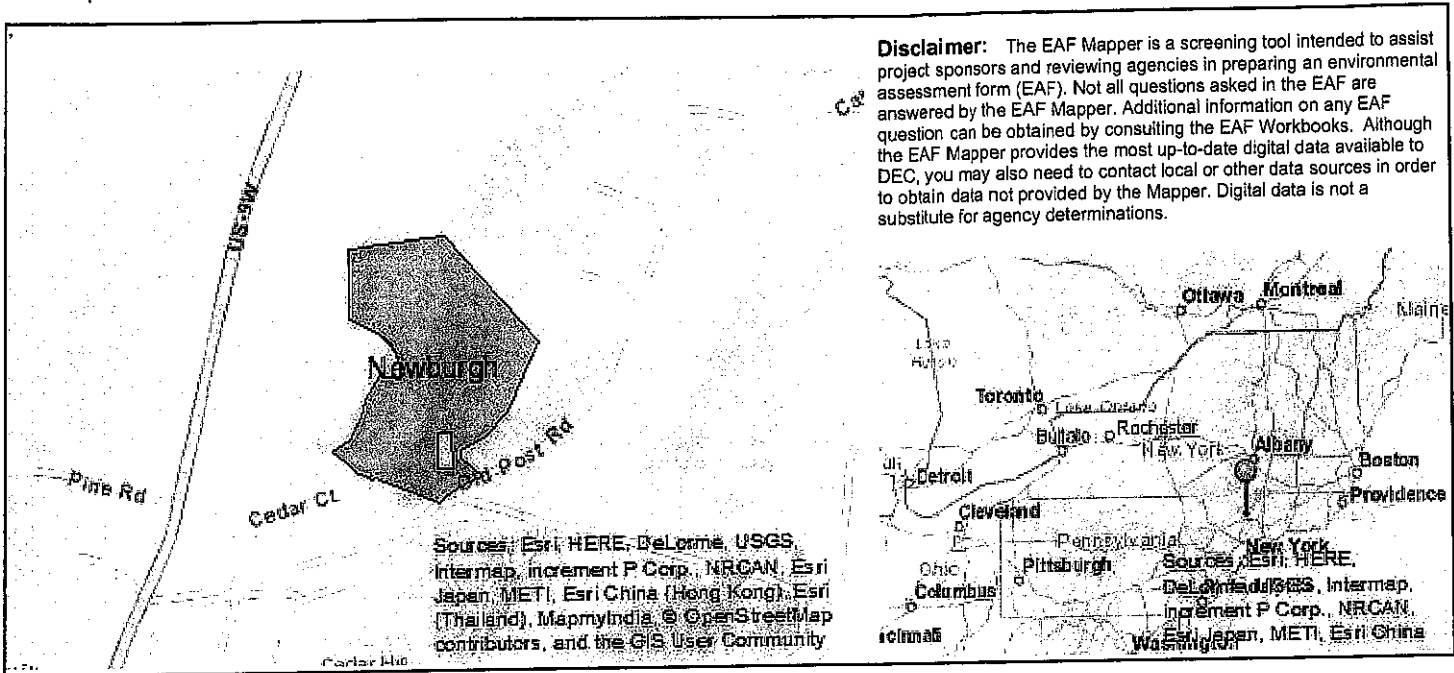

B.i.i [Coastal or Waterfront Area]	Yes
B.i.ii [Local Waterfront Revitalization Area]	No
C.2.b. [Special Planning District]	Digital mapping data are not available or are incomplete. Refer to EAF Workbook.
E.1.h [DEC Spills or Remediation Site - Potential Contamination History]	Digital mapping data are not available or are incomplete. Refer to EAF Workbook.
E.1.h.i [DEC Spills or Remediation Site - Listed]	Digital mapping data are not available or are incomplete. Refer to EAF Workbook.
E.1.h.i [DEC Spills or Remediation Site - Environmental Site Remediation Database]	Digital mapping data are not available or are incomplete. Refer to EAF Workbook.
E.1.h.iii [Within 2,000' of DEC Remediation Site]	No
E.2.g [Unique Geologic Features]	No
E.2.h.i [Surface Water Features]	No
E.2.h.ii [Surface Water Features]	Yes
E.2.h.iii [Surface Water Features]	Yes - Digital mapping information on local and federal wetlands and waterbodies is known to be incomplete. Refer to EAF Workbook.
E.2.h.v [Impaired Water Bodies]	No
E.2.i. [Floodway]	No
E.2.j. [100 Year Floodplain]	No
E.2.k. [500 Year Floodplain]	No
E.2.l. [Aquifers]	No
E.2.n. [Natural Communities]	No
E.2.o. [Endangered or Threatened Species]	Yes
E.2.p. [Rare Plants or Animals]	No

E.3.c. [National Natural Landmark]	No
E.3.d [Critical Environmental Area]	No
E.3.e. [National Register of Historic Places]	Digital mapping data are not available or are incomplete. Refer to EAF Workbook.
E.3.f. [Archeological Sites]	Yes
E.3.i. [Designated River Corridor]	No

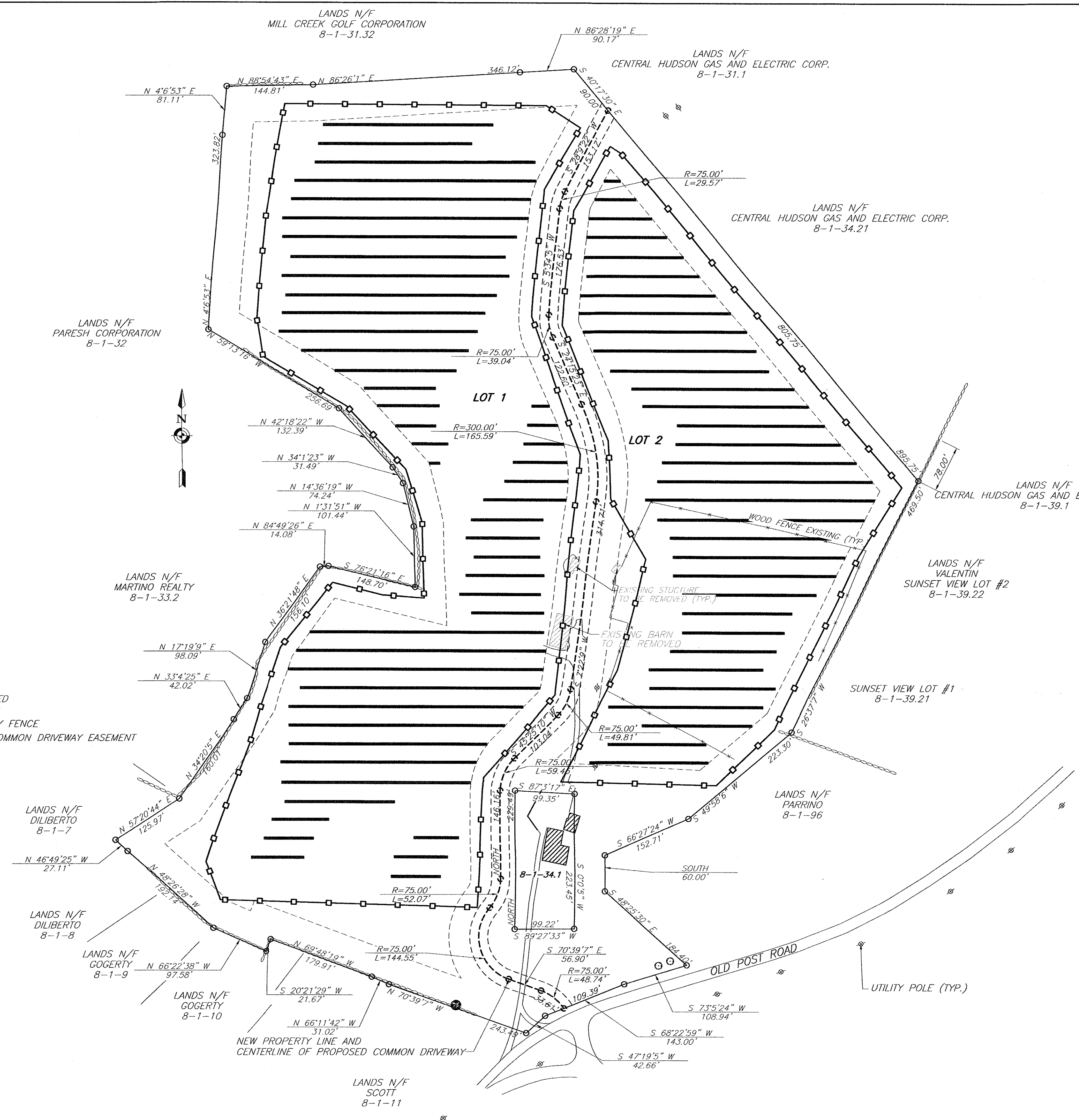

- LEGEND**
- PROPERTY LINE EXISTING
 - PROPERTY LINE PROPOSED
 - PROPOSED SOLAR ARRAY
 - PROPOSED 8.5' SECURITY FENCE
 - PROPOSED 15' WIDE COMMON DRIVEWAY EASEMENT
 - SETBACKS

ZONE: AR	REQUIRED	PROPOSED LOT 1	PROPOSED LOT 2
LOT AREA	40,000sf (0.92ac.)	17.30ac.	11.27ac.
LOT WIDTH	150'	280'	278'
LOT DEPTH	150'	1532'	1357'
FRONT YARD	50'	50' min.	50' min.
REAR YARD	40'	40' min.	40' min.
SIDE YARD			
ONE	30'	30' min.	30' min.
BOTH	80'	80' min.	80' min.
BUILDING HEIGHT(max.)	35'	35' min.	35' min.
LOT BUILDING COVERAGE	10%	10% max.	10% max.
LOT SURFACE COVERAGE	20%	20% max.	20% max.

ZONE: I USE D.13 (ELECTRIC GENERATING)*	REQUIRED	PROPOSED LOT 1	PROPOSED LOT 2
LOT AREA	100ac.	**17.30ac.	**11.27ac.
LOT WIDTH	400'	**280'	**278'
LOT DEPTH	400'	1532'	1357'
FRONT YARD	60'	60' min.	60' min.
REAR YARD	60'	60' min.	60' min.
SIDE YARD			
ONE	50'	50' min.	50' min.
BOTH	100'	100' min.	100' min.
BUILDING HEIGHT(max.)	100'	100' min.	100' min.
LOT BUILDING COVERAGE	5%	5% max.	5% max.
LOT SURFACE COVERAGE	10%	10% max.	10% max.

*USE VARIANCE REQUIRED
 **AREA VARIANCE REQUIRED

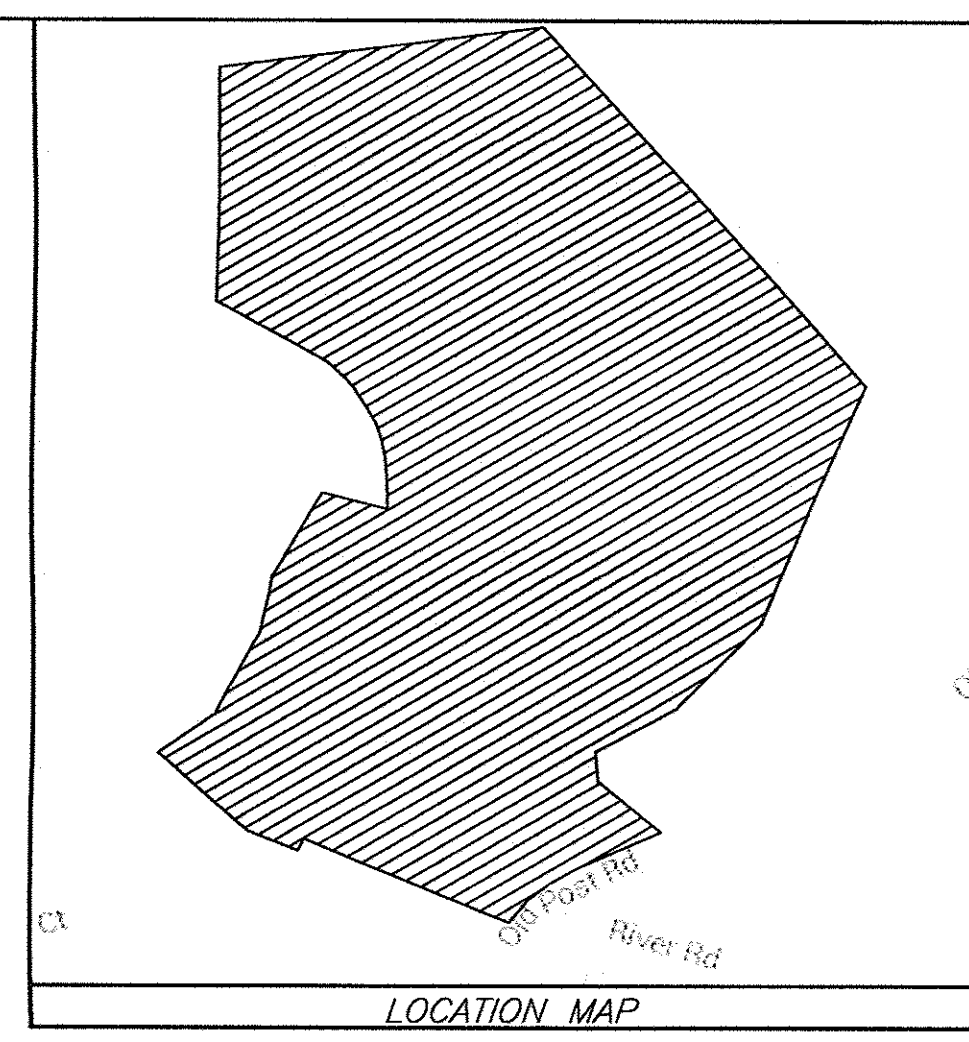

BOUNDARY INFORMATION:
 MAP ENTITLED "SURVEY OF PROPERTY FOR SCATURRO"
 SURVEYED BY HOWARD W. WEEDEN L.L.S., LAST DATED
 MAY 11, 2004.

SURVEYOR'S CERTIFICATION:
 I HEREBY CERTIFY TO THE PARTIES OF INTEREST LISTED
 BELOW THAT THIS MAP SHOWS THE RESULTS OF AN ACTUAL
 SURVEY COMPLETED ON 12/24/04

HOWARD W. WEEDEN L.S.
 62 MAIN STREET
 WALDEN, NY 12586

OWNER'S CONSENT NOTE:
 THE UNDERSIGNED OWNERS OF THE PROPERTY HEREON STATE
 THAT THEY ARE FAMILIAR WITH THIS PLAN, ITS CONTENTS AND
 ITS LEGENDS AND HEREBY CONSENT TO ALL SAID TERMS AND
 CONDITIONS AS STATED HEREON AND TO THE FILING OF THIS PLAN
 IN THE OFFICE OF THE CLERK OF THE COUNTY OF ORANGE,
 IF SO REQUIRED.

TROON PROPERTIES, INC.
 46 PRINCE ST
 ROCHESTER NY 14607

APPLICANT:
 GREEN STREET SOLAR
 1360 GARRISON AVENUE
 BRONX, NEW YORK 10474

CALL BEFORE YOU DIG... IT'S THE LAW

WHETHER YOU'RE LAYING A FOUNDATION FOR A BUILDING OR PLANTING A TREE, YOU
 MUST FIRST CHECK FOR THE EXISTENCE OF UNDERGROUND UTILITY LINES AND CABLES. IF
 YOU OR YOUR CONTRACTOR DISRUPT ANY OF THESE LINES, THE RESULTS CAN BE DANGEROUS
 - AND COSTLY - TO EVERYONE. CALL BEFORE YOU DIG, TOLL FREE, 811

REVISIONS			
REV.:	DATE:	BY:	DESCRIPTION:

THIS SHEET IS INVALID AND VOID UNLESS ACCOMPANIED BY REMAINING SHEETS IN SET.

	ENGINEER TALCOTT ENGINEERING DESIGN PLLC 1 GARDNERTOWN ROAD NEWBURGH, NY 12550 (845)-569-8400 (FAX)(845)-569-4583 TALCOTTDESIGN12@GMAIL.COM		
	PROPOSED COMMERCIAL SUBDIVISION ENTITLED GREEN STREET SOLAR OLD POST ROAD, SBL 8-1-97 TOWN OF NEWBURGH, ORANGE COUNTY NY		
DATE 8/15/16	SCALE 1"=100'	JOB NUMBER 16015-GSP	SHEET NUMBER 1 OF 2

CHARLES T. BROWN, P.E.

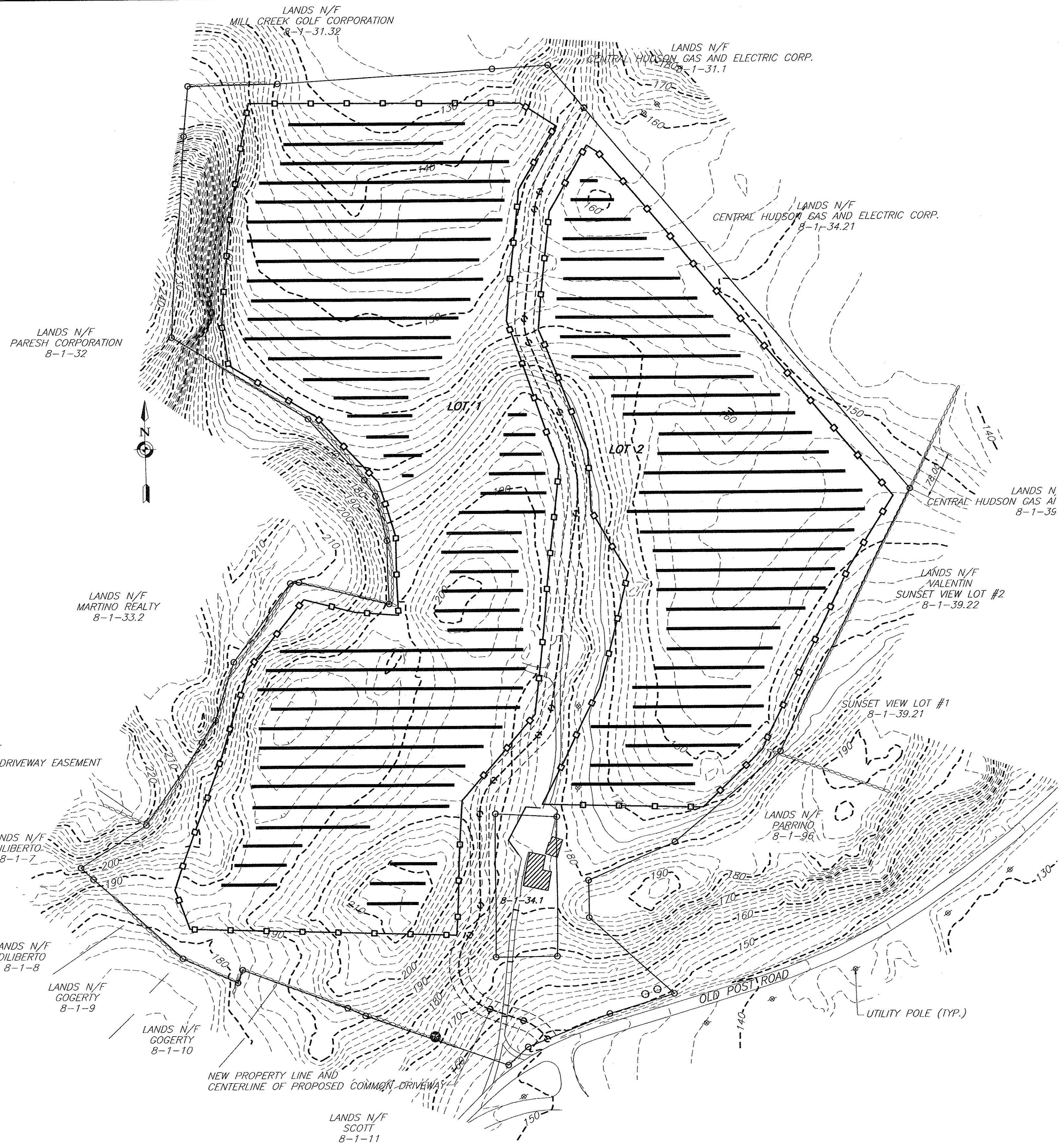
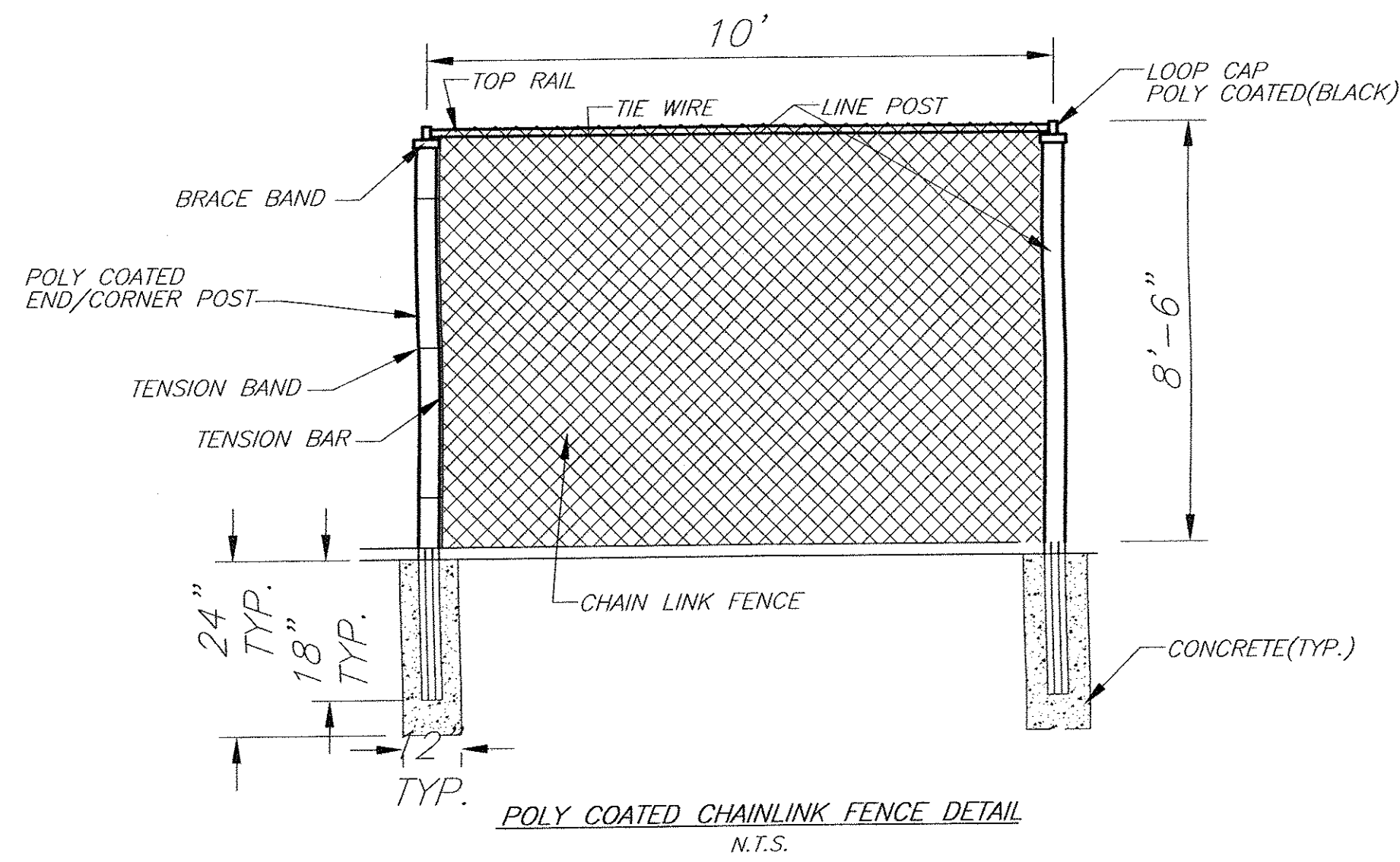

- LEGEND**
- — ○ PROPERTY LINE EXISTING
 - — ○ PROPERTY LINE PROPOSED
 - ▬ PROPOSED SOLAR ARRAY
 - — □ PROPOSED 8.5' SECURITY FENCE
 - - - - - PROPOSED 15' WIDE COMMON DRIVEWAY EASEMENT
 - - - - - EXISTING 2' CONTOURS
 - - - - - EXISTING 10' CONTOURS

CALL BEFORE YOU DIG... IT'S THE LAW

WHETHER YOU'RE LAYING A FOUNDATION FOR A BUILDING OR PLANTING A TREE, YOU MUST FIRST CHECK FOR THE EXISTENCE OF UNDERGROUND UTILITY LINES AND CABLES. IF YOU OR YOUR CONTRACTOR DISRUPT ANY OF THESE LINES, THE RESULTS CAN BE DANGEROUS - AND COSTLY - TO EVERYONE. CALL BEFORE YOU DIG, TOLL FREE, 811

THIS SHEET IS INVALID AND VOID UNLESS ACCOMPANIED BY REMAINING SHEETS IN SET.

<p>ENGINEER</p> <p>CHARLES T. BROWN, P.E.</p>	<p>TALCOTT ENGINEERING DESIGN PLLC</p> <p>1 GARDNERTOWN ROAD NEWBURGH, NY 12550 (845)-569-8400 (FAX) (845)-569-4383 TALCOTTDESIGN12@GMAIL.COM</p> <hr/> <p>PROPOSED COMMERCIAL SUBDIVISION ENTITLED GREEN STREET SOLAR</p> <p>OLD POST ROAD. SBL 8-1-97</p> <p>TOWN OF NEWBURGH, ORANGE COUNTY NY</p>		
<p>DATE</p> <p>8/15/16</p>	<p>SCALE</p> <p>1"=100'</p>	<p>JOB NUMBER</p> <p>16015-GSP</p>	<p>SHEET NUMBER</p> <p>2 OF 2</p>

REVISIONS			
REV.:	DATE:	BY:	DESCRIPTION: