

Full Size Site-Building Plans
are available for viewing at the

Zoning Board of Appeals
Office located at
308 Gardnertown Road
Newburgh, NY

845-566-4901

SURVEY NOTES

1. Copyright TEC Land Surveying. All Rights Reserved. Reproduction or copying of this document may be a violation of copyright law unless permission of the author and / or copyright holder is obtained.
2. Unauthorized alteration or addition to a survey map bearing a licensed land surveyor's seal is a violation of section 7209, sub-division 2, of the New York State Education Law.
3. Only boundary survey maps with the surveyor's embossed or red inked seal are genuine true and correct copies of the surveyor's original work and opinion. A copy of this document without a proper application of the surveyor's embossed or red inked seal should be assumed to be an unauthorized copy.
4. Certifications on this boundary survey map signify that the map was prepared in accordance with the current existing Code of Practice for Land Surveys adopted by the New York State Association of Professional Land Surveyors, Inc. The certification is limited to persons for whom the boundary survey map is prepared, to the title company, to the governmental agency, and to the lending institution listed on this boundary survey map.
5. The certifications herein are not transferable.
6. The location of underground improvements or encroachments are not always known and often must be estimated. If any underground improvements or encroachments exist or are shown, the improvements or encroachments are not covered by this certificate.
7. Subject to the findings of a current title search.
8. Subject to covenants, easements, restrictions, conditions and agreements of record.
9. Subject to any right, title or interest the public may have for highway use.
10. Bearings and North shown hereon are referenced to NAD 83-NY East using NYSNET RTN GPS.

DEED REFERENCE

LIBER 5575 PAGE 201
 Peter K. Birmingham
 Virginia Birmingham
 To
 Paul Gray
 Linda M. Gray
 July 16, 2001

CERTIFICATIONS

Paul Gray
 Linda M. Gray

DATE OF SURVEY

Field Completion: 04/25/2018

TAX PARCEL NUMBER

Town of Newburgh, Orange County, New York
 90-3-27

AREA

15,036 Square Feet
 0.345 Acres

TEC LAND SURVEYING

150 TIORONDA AVE. BEACON, NY 12508
 PH: 845.445.6590 FX: 845.445.6591

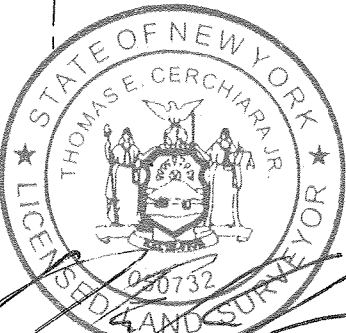

THOMAS E. CERCHIARA, P.L.S.
 P.L.S. No. 50732

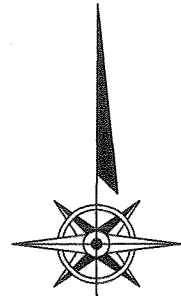
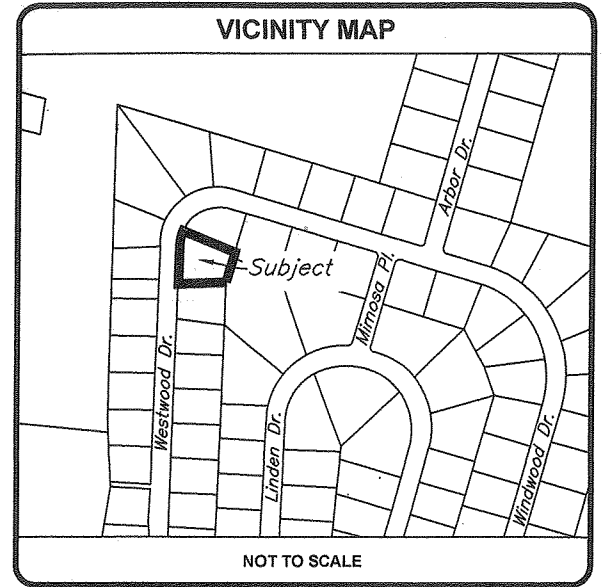
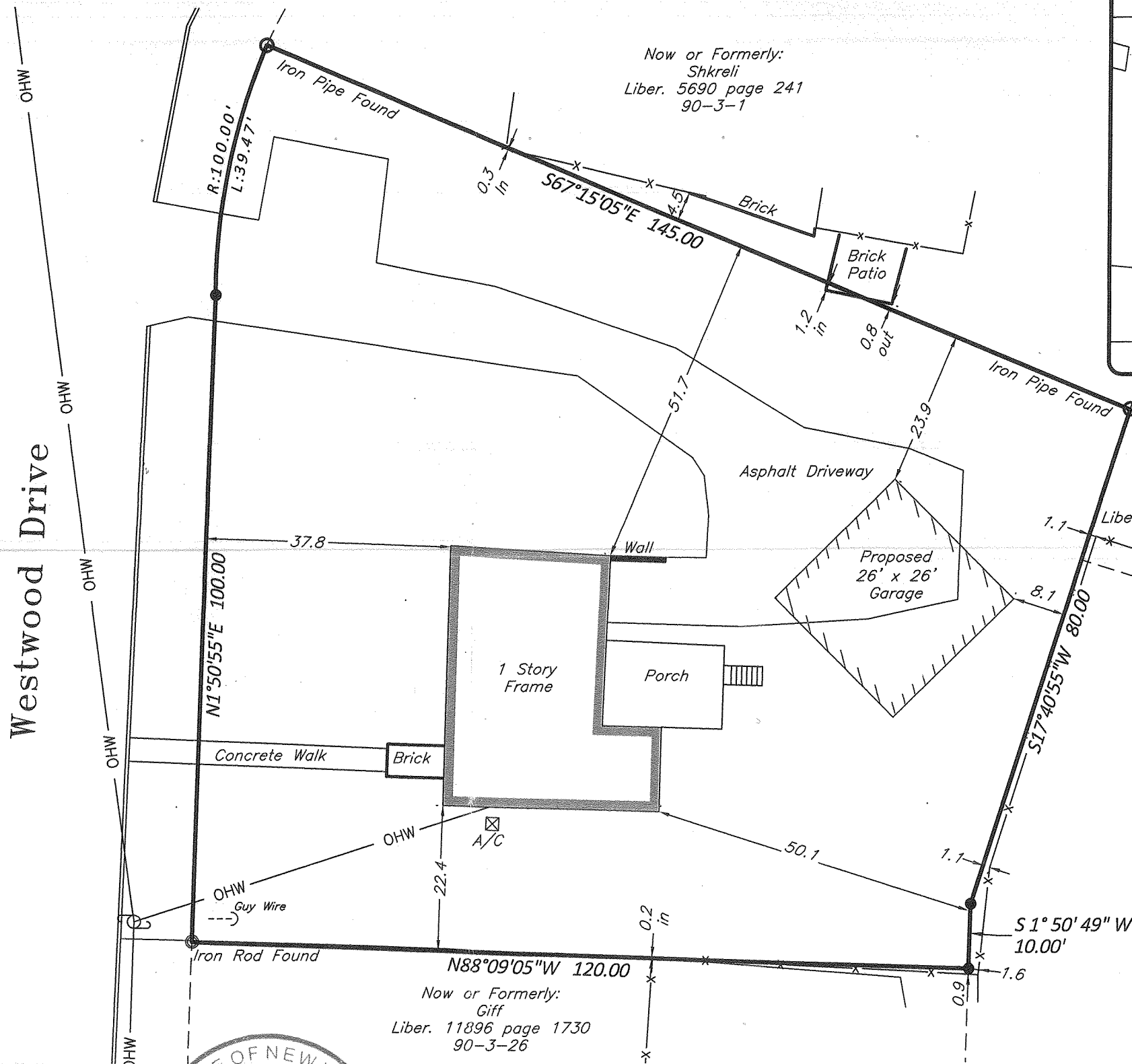

9 WESTWOOD DRIVE-NEWBURGH

**BOUNDARY SURVEY
 PREPARED OF
 9 WESTWOOD DRIVE**

TOWN OF NEWBURGH, COUNTY OF ORANGE, STATE OF NEW YORK

tax id	09-3-27
address	9 WESTWOOD DR.
date	04/27/2018
drawn	ON
scale	1" = 20'
checked	TEC
project no.	18-042
project name	9 WESTWOOD DR-NEWBURGH
sheet	1 OF 1

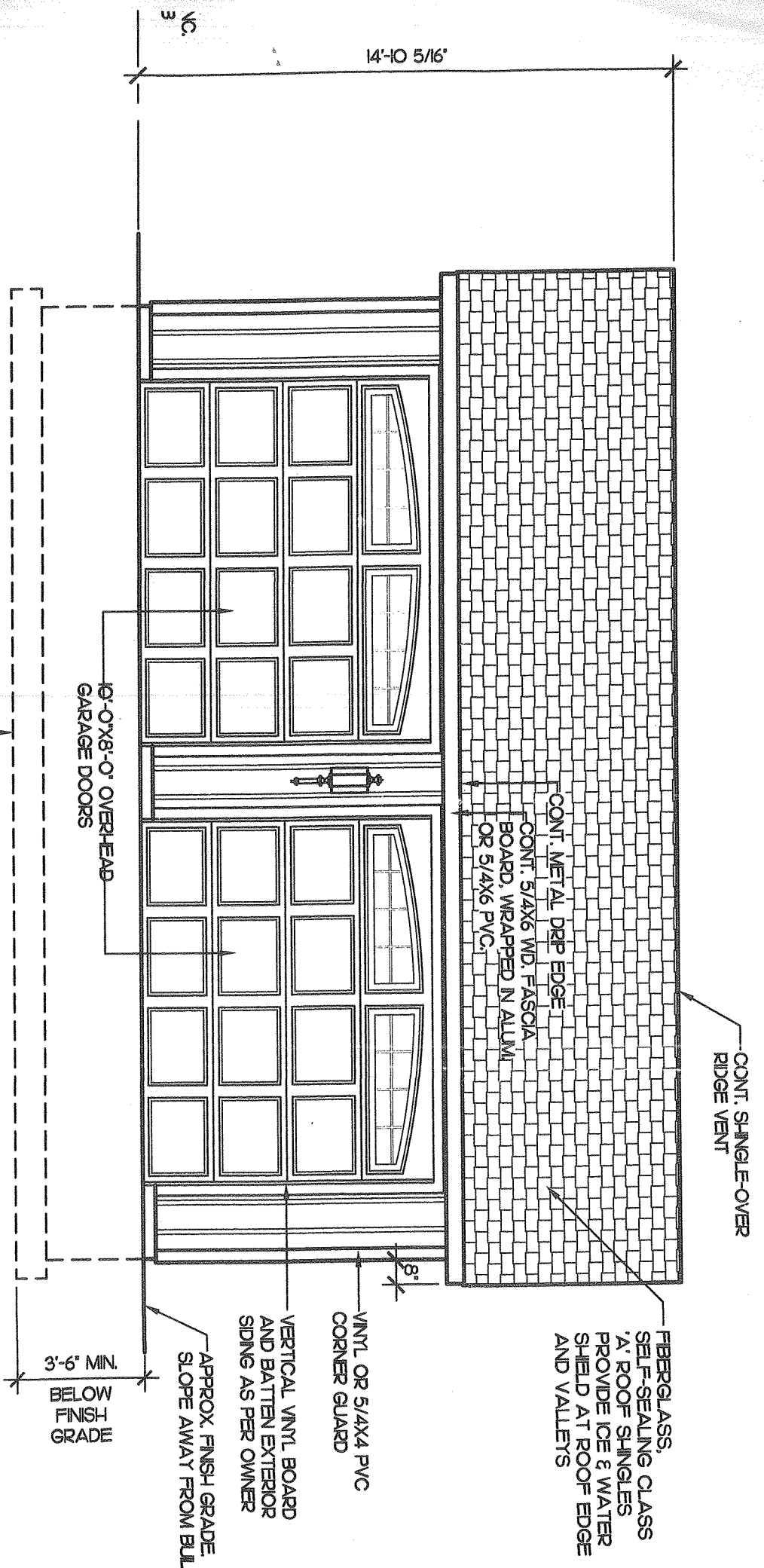

FRONT SIDE ELEVATION

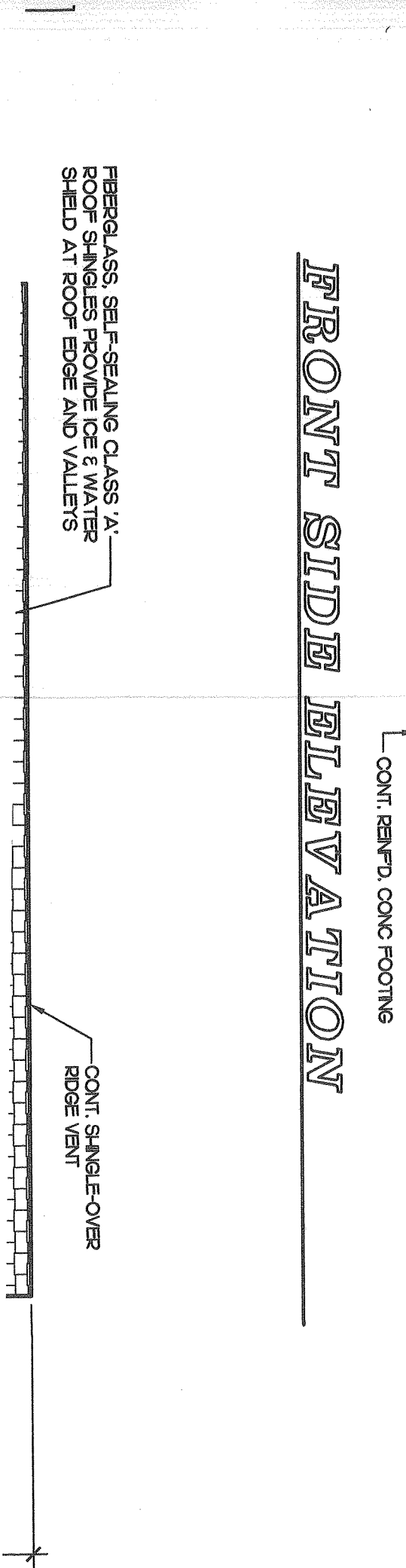

REAR SIDE ELEVATION

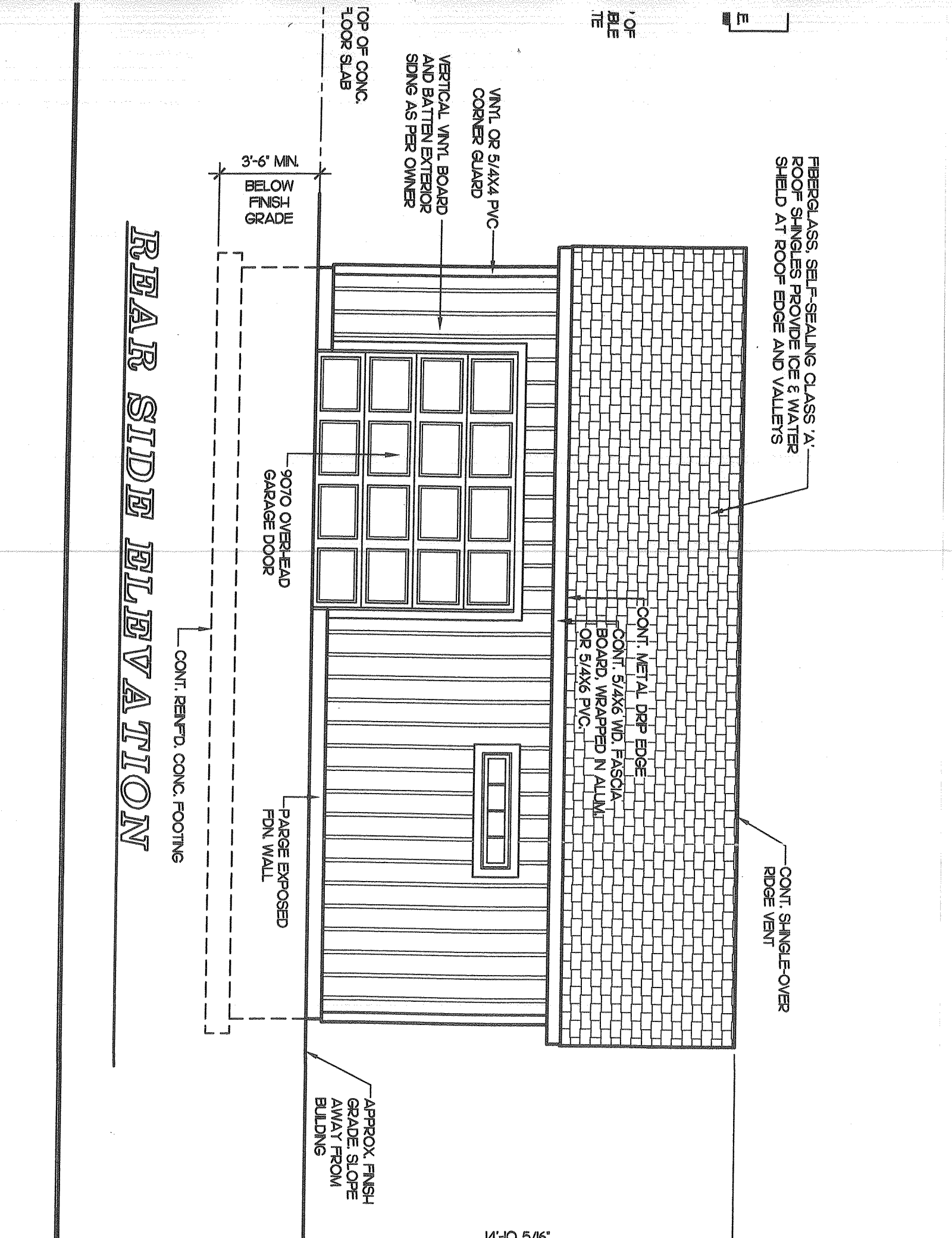

14'-10 5/16"

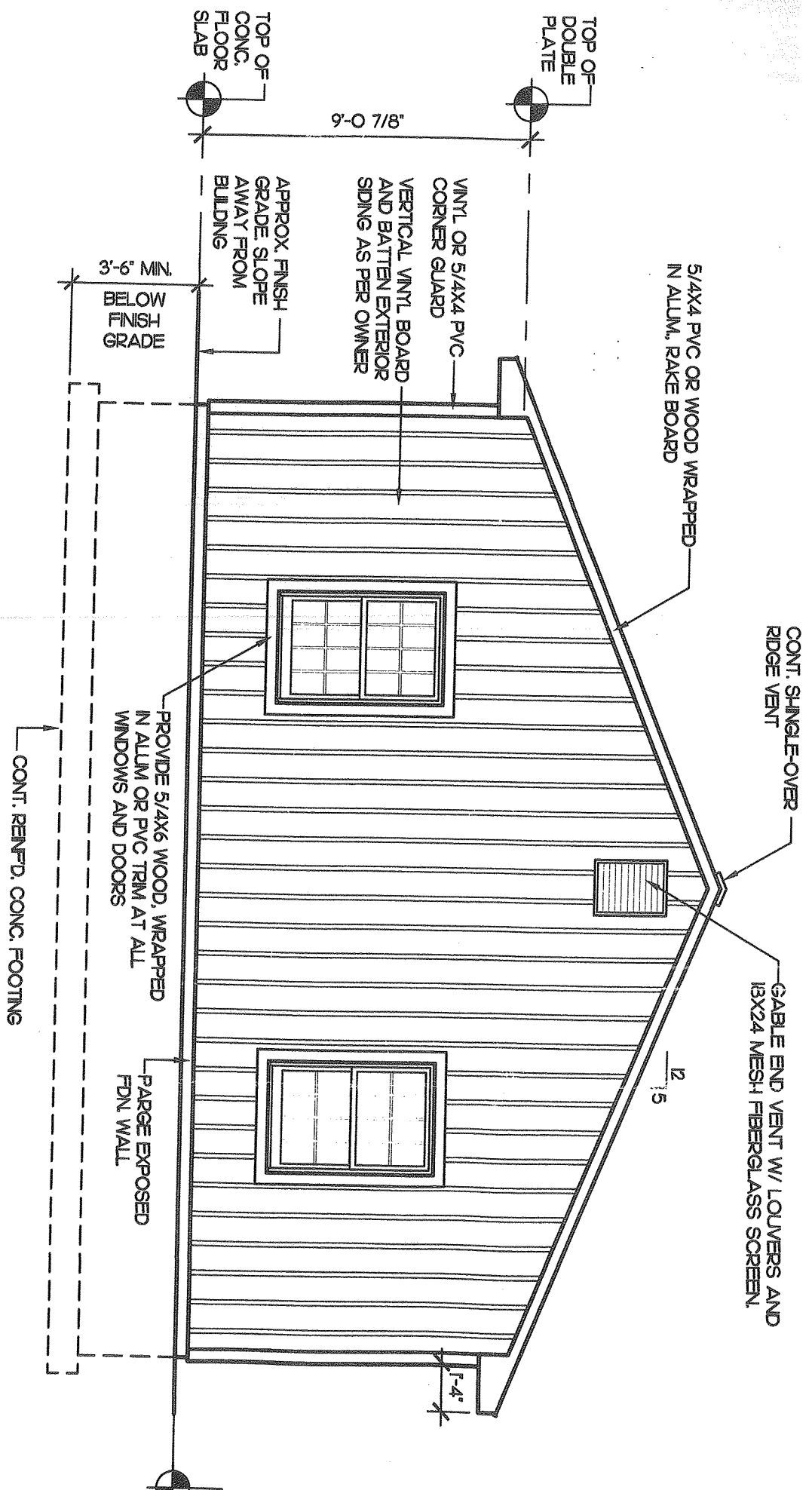

LEFT SIDE ELEVATION

GABLE END VENT W/ LOUVERS AND 18X24 MESH FIBERGLASS SCREEN. CONT. METAL DRIP EDGE

NOTE: PROVIDE ALUM. GUTTER AND DOWNSPOUTS AS REQUIRED. (NOT SHOWN FOR CLARITY)

ASPHALT SHINGLES ATTACHMENT ASPHALT STRIP SHINGLE MINIMUM OF SIX (6) FASTENERS PER

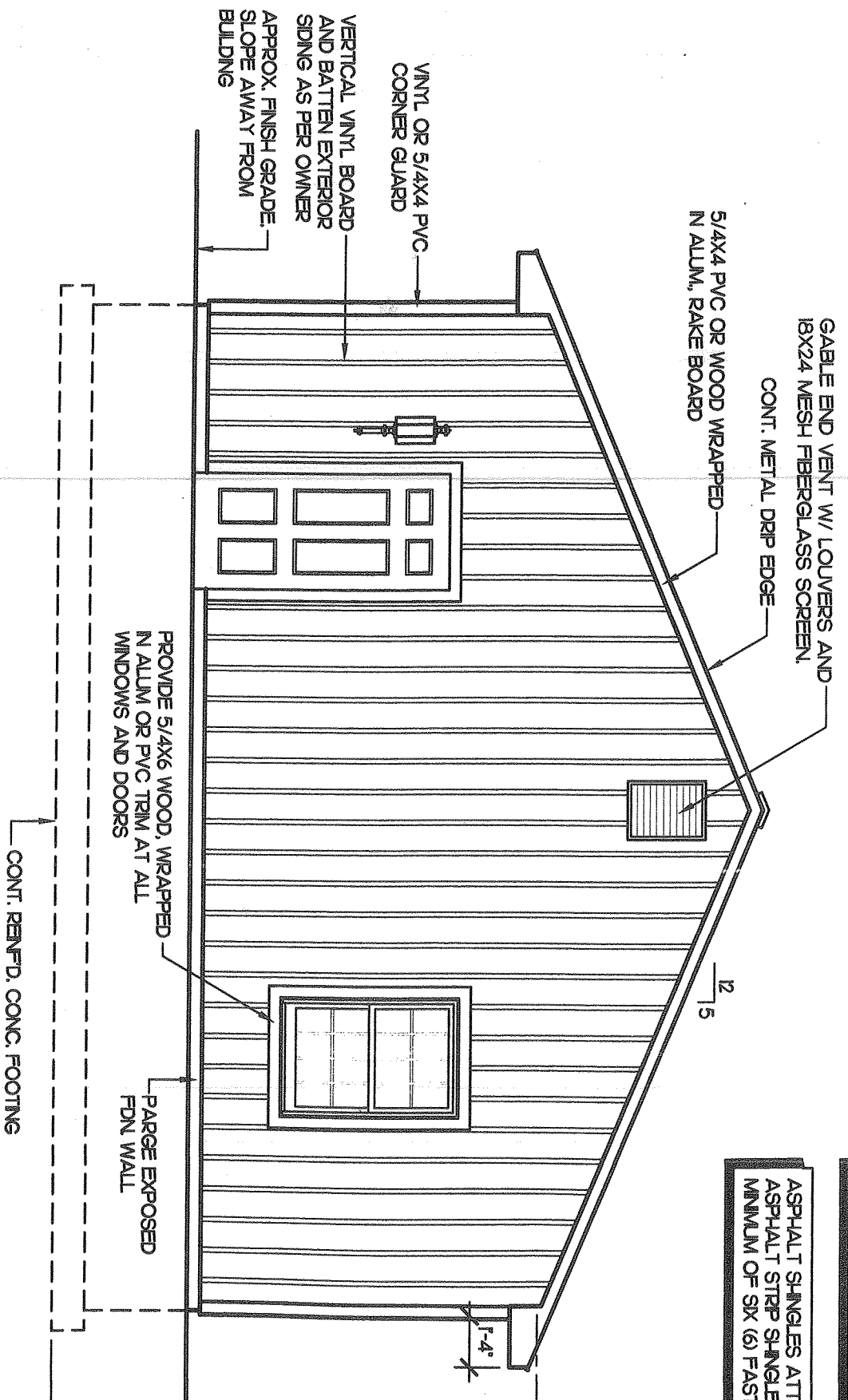

RIGHT SIDE ELEVATION

NOTE: PROVIDE ALUM. GUTTER AND DOWNSPOUTS AS REQUIRED. (NOT SHOWN FOR CLARITY)

ASPHALT SHINGLES ATTACHMENT ASPHALT STRIP SHINGLE MINIMUM OF SIX (6) FASTENERS PER

