



NVRREC

PROFESSIONAL LAND SURVEYORS-PLANNERS

TITLE # : 05KA-

LANDS NOW OR FORMERLY  
STRANNO  
SEC. 105, BLK. 7, LOT 2  
LIBER. 3383 PAGE. 0085  
LOT # 30 AS PER FILED MAP #

LANDS NOW OR FORMERLY  
STRANNO  
SEC. 105, BLK. 7, LOT 24  
LIBER. 11135 PAGE. 1121  
LOT # 3 AS PER FILED MAP # 28

LANDS NOW OR FORMERLY  
RAMOS  
SEC. 105, BLK. 7, LOT 19  
LIBER. 05488 PAGE. 0157  
LOT # 28 AS PER FILED MAP # 2847

LANDS NOW OR FORMERLY  
CARAMO  
SEC. 105, BLK. 7, LOT 23  
LIBER. 4945 PAGE. 0023  
LOT # 23 AS PER FILED

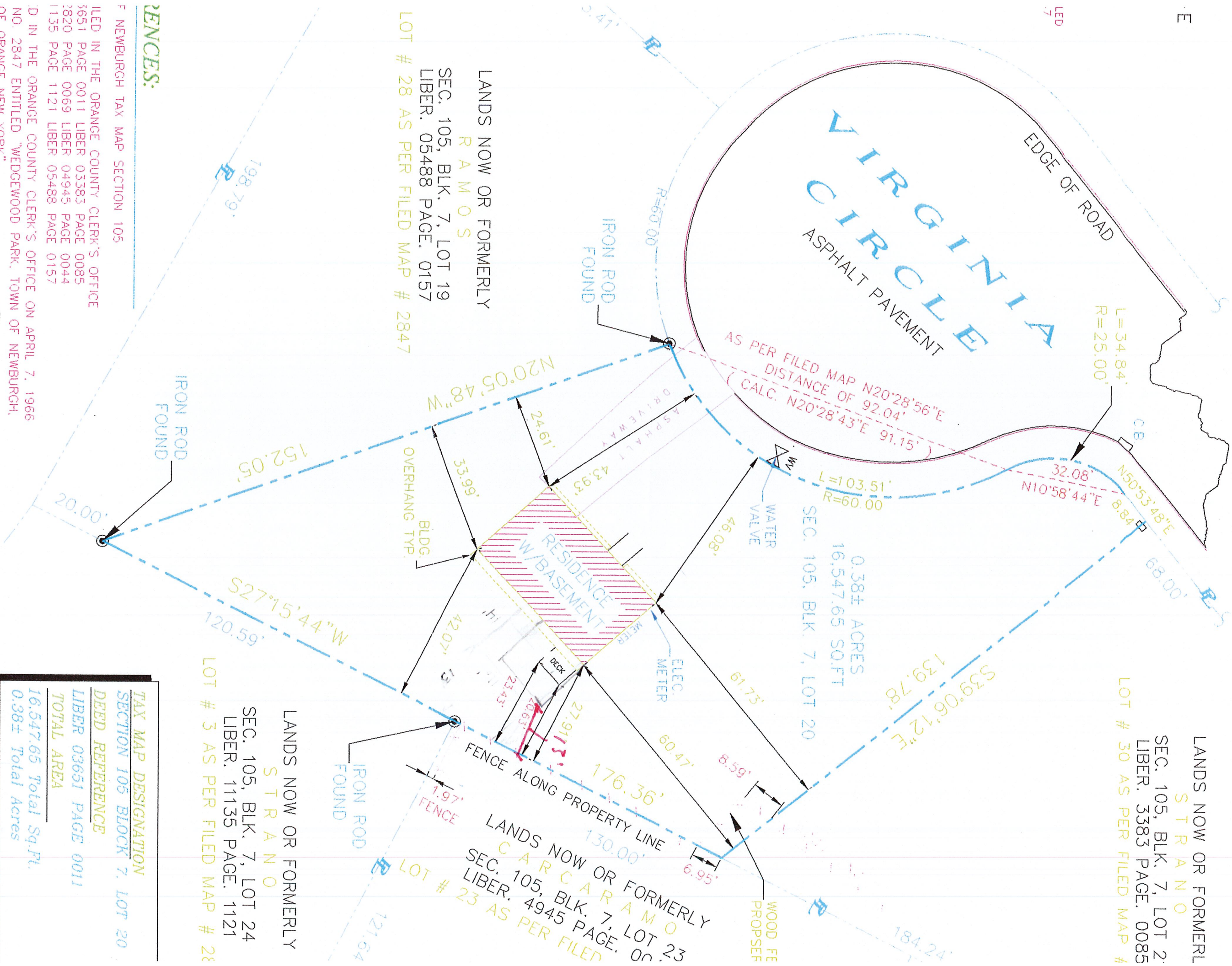

REFERENCES:

- F NEWBURGH TAX MAP SECTION 105
- D IN THE ORANGE COUNTY CLERK'S OFFICE ON APRIL 7, 1966 NO. 2847 ENTITLED "WEDGEWOOD PARK, TOWN OF NEWBURGH, OF ORANGE NEW YORK"
- LED IN THE ORANGE COUNTY CLERK'S OFFICE
- 3651 PAGE 0011 LIBER 03383 PAGE 0085
- 2820 PAGE 0069 LIBER 04945 PAGE 0044
- 1135 PAGE 1121 LIBER 05488 PAGE 0157

|                             |
|-----------------------------|
| TAX MAP DESIGNATION         |
| SECTION 105 BLOCK 7, LOT 20 |
| DEED REFERENCE              |
| LIBER 03651 PAGE 0011       |
| TOTAL AREA                  |
| 16,547.65 Total Sq.Ft.      |
| 0.38± Total Acres           |

SCALE 1" = 20' 30

NVRREC

THIS SURVEY WAS PREPARED IN ACCORDANCE WITH THE I OF PRACTICE FOR LAND SURVEYS ADOPTED BY THE NEW ASSOCIATION OF PROFESSIONAL LAND SURVEYORS. SAID CE SHALL RUN ONLY TO THE PFRSON AND OR THE ORGANIZ