

Now owned By
SANTIAGO GIRAL
Removal of Road LUNA

Now owned By
Roy + Barbara KAPPE

LANDS OF LEONARD (N/E)

S51° 01' W
175.0'

100.79' (PIPE)
(END) 26' ±

WD. STK
(END)

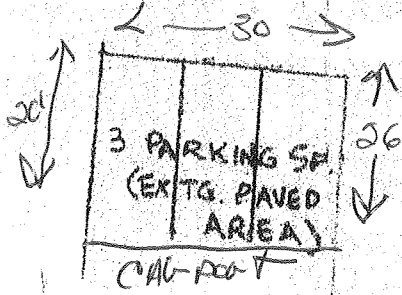

Customer Parking Per-Variance

PAVED DRIVE

Customer Parking Per-Variance

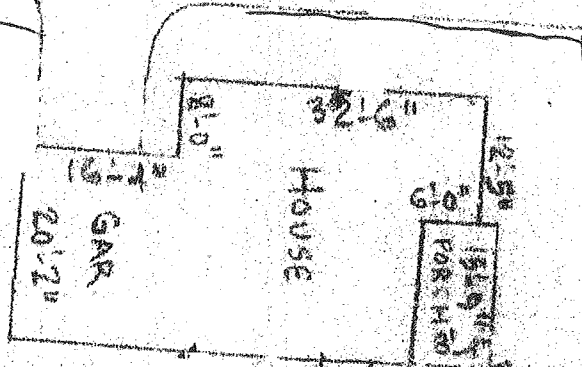

(EXTG) WELL

93.5'

GIDNEY AVE (EDGE OF PAVMT)

N 38° 59' W
110.79'

N54° 46' E

175.37'

317'

LANDS OF STEG (N/E)

Now owned By
Dr. Patel

Now owned By
Dr. Michael Koumas D.D.S.

WDS OF DI MARCO (N/E)

S38° 59' E

99.23'

IRON PIN
(END)

IRON BOLT
(END)