

Full Size Site-Plot Plan

are available for viewing at the

Zoning Board of Appeals

Office located at

308 Gardnertown Road

Newburgh, NY

845-566-4901



N 40°21'6" E
83.55'

S 26°51'50" E

TO GRANDE VISTA COURT
(PRIVATE ROAD)

233.57'



WELL EXISTING



CATCH BASIN

36.54'

66.06'

227'

ZONING

ZONE: R3

MINIMUM L

MINIMUM Y

FRONT

REAR

SIDE

ONE

BOTH

MINIMUM L

MINIMUM L

ZONING SCHEDULE

ZONE: R3

MINIMUM LOT AREA

MINIMUM YARDS (feet)

FRONT

REAR

SIDE

ONE

BOTH

MINIMUM LOT WIDTH (feet)

MINIMUM LOT DEPTH (feet)

HOUSE

REQUIRED

PROVIDED

40,000SF

72,596SF

50'

121'

40'

-

30'

36'

80'

102'

150'

194'

150'

391'

ACCESSORY

REQUIRED

POOL

SHED

-

-

-

NOT PERMITTED

*92'

*38'

5'

-

-

5'

50'

92'

-

-

-

-

-

-

-

-

-

* = EXISTING NON CONFORMING

MAP REFERENCE

1. EXISTING PROPERTY LINES AND HOUSE LOCATION PER A SURVEY MAP PERFORMED BY DANIEL P. YANOSH LLS LAST REVISED 03/28/97
2. EXISTING SEPTIC LOCATION PER THE SEPTIC "AS-BUILT" PLAN PREPARED BY CUOMO ENGINEERING ON FILE IN THE TOWN OF NEWBURGH BUILDING DEPARTMENT.

<u>HOUSE</u>	
<u>REQUIRED</u>	<u>PROVIDED</u>
40,000SF	72,596SF
50'	121'
40'	-
30'	36'
80'	102'
150'	194'
150'	391'

<u>ACCESSORY</u>		
<u>REQUIRED</u>	<u>POOL</u>	<u>SHED</u>
-	-	-
NOT PERMITTED	*92'	*38'
5'	-	-
5'	50'	92'
-	-	-
-	-	-
-	-	-

* = EXISTING NON CONFORMING

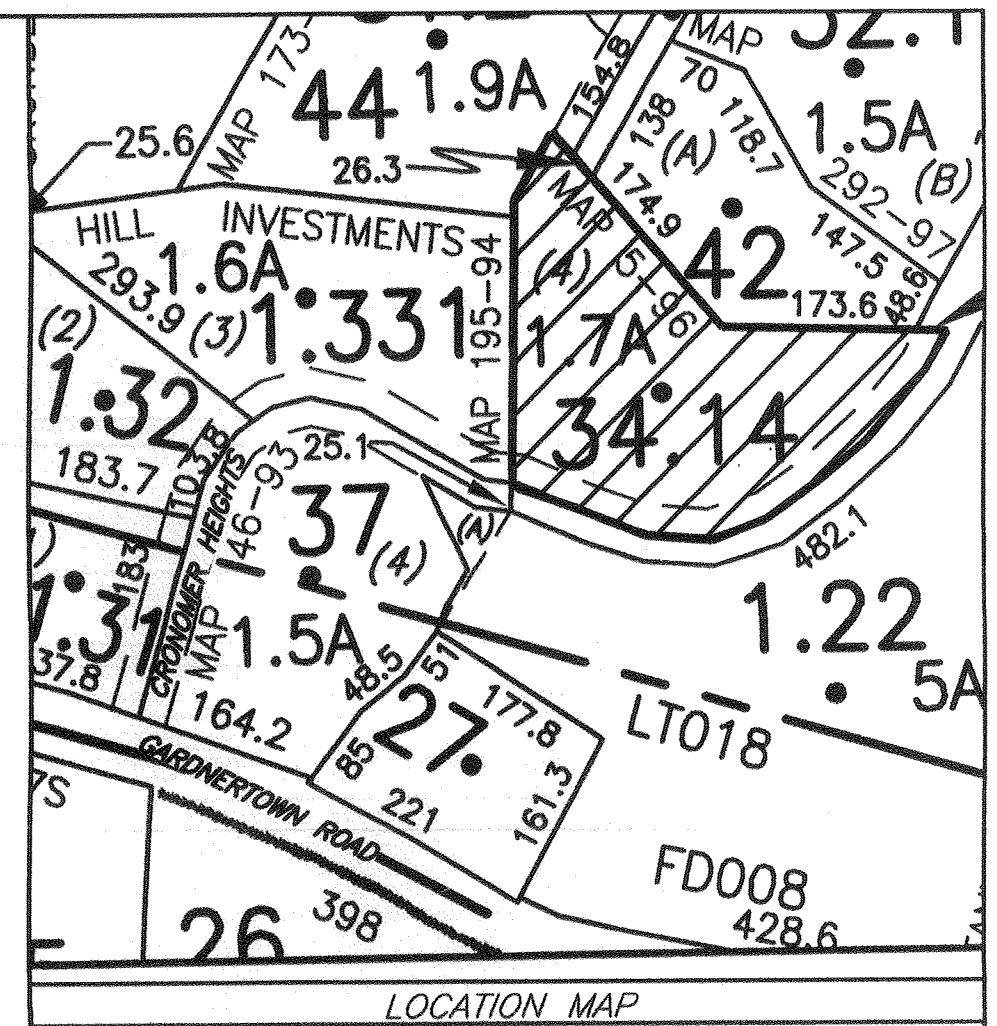

MAP REFERENCE

1. EXISTING PROPERTY LINES AND HOUSE LOCATION PER A SURVEY MAP PERFORMED BY DANIEL P. YANOSH LLS LAST REVISED 03/28/97
2. EXISTING SEPTIC LOCATION PER THE SEPTIC "AS-BUILT" PLAN PREPARED BY CUOMO ENGINEERING ON FILE IN THE TOWN OF NEWBURGH BUILDING DEPARTMENT.

MAP REFERENCE

1. EXISTING PROPERTY LINES AND HOUSE LOCATION PER A SURVEY MAP PERFORMED DANIEL P. YANOSH LLS LAST REVISED 03/28/97
2. EXISTING SEPTIC LOCATION PER THE SEPTIC "AS-BUILT" PLAN PREPARED BY CUOMO ENGINEERING ON FILE IN THE TOWN OF NEWBURGH BUILDING DEPARTMENT.

SEPTIC LOCATI

EXISTING SEPTIC LOCATION SHOWN IS PER CUOMO ENGINEERING, ON FILE IN THE TOWN OF NEWBURGH. THE APPROXIMATE SEPARATION BETWEEN THE BOTTOM OF THE POOL IS AT A HIGHER ELEVATION THEREFORE THE SEPTIC SYSTEM WILL NOT A

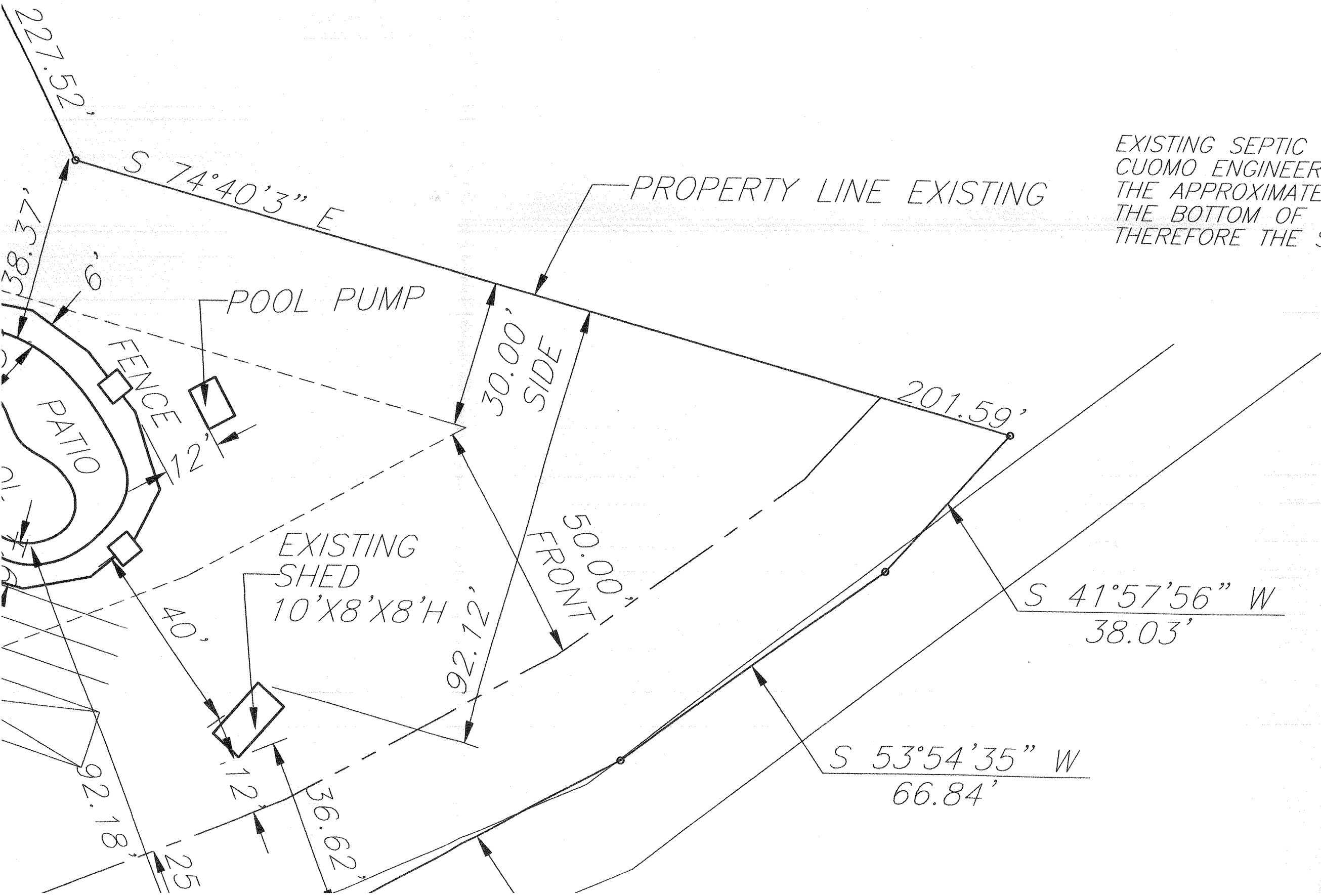

MAP REFERENCE

1. EXISTING PROPERTY LINES AND HOUSE LOCATION PER A SURVEY MAP PERFORMED BY DANIEL P. YANOSH LLS LAST REVISED 03/28/97
2. EXISTING SEPTIC LOCATION PER THE SEPTIC "AS-BUILT" PLAN PREPARED BY CUOMO ENGINEERING ON FILE IN THE TOWN OF NEWBURGH BUILDING DEPARTMENT.

SEPTIC LOCATION

EXISTING SEPTIC LOCATION SHOWN IS PER THE SEPTIC "AS-BUILT" PLAN PREPARED BY CUOMO ENGINEERING, ON FILE IN THE TOWN OF NEWBURGH BUILDING DEPARTMENT. THE APPROXIMATE SEPARATION BETWEEN THE SEPTIC AND POOL IS 9±. THE BOTTOM OF THE POOL IS AT A HIGHER ELEVATION THAN THE SEPTIC FIELD, THEREFORE THE SEPTIC SYSTEM WILL NOT ADVERSELY IMPACT THE POOL.

— PROPERTY LINE EXISTING

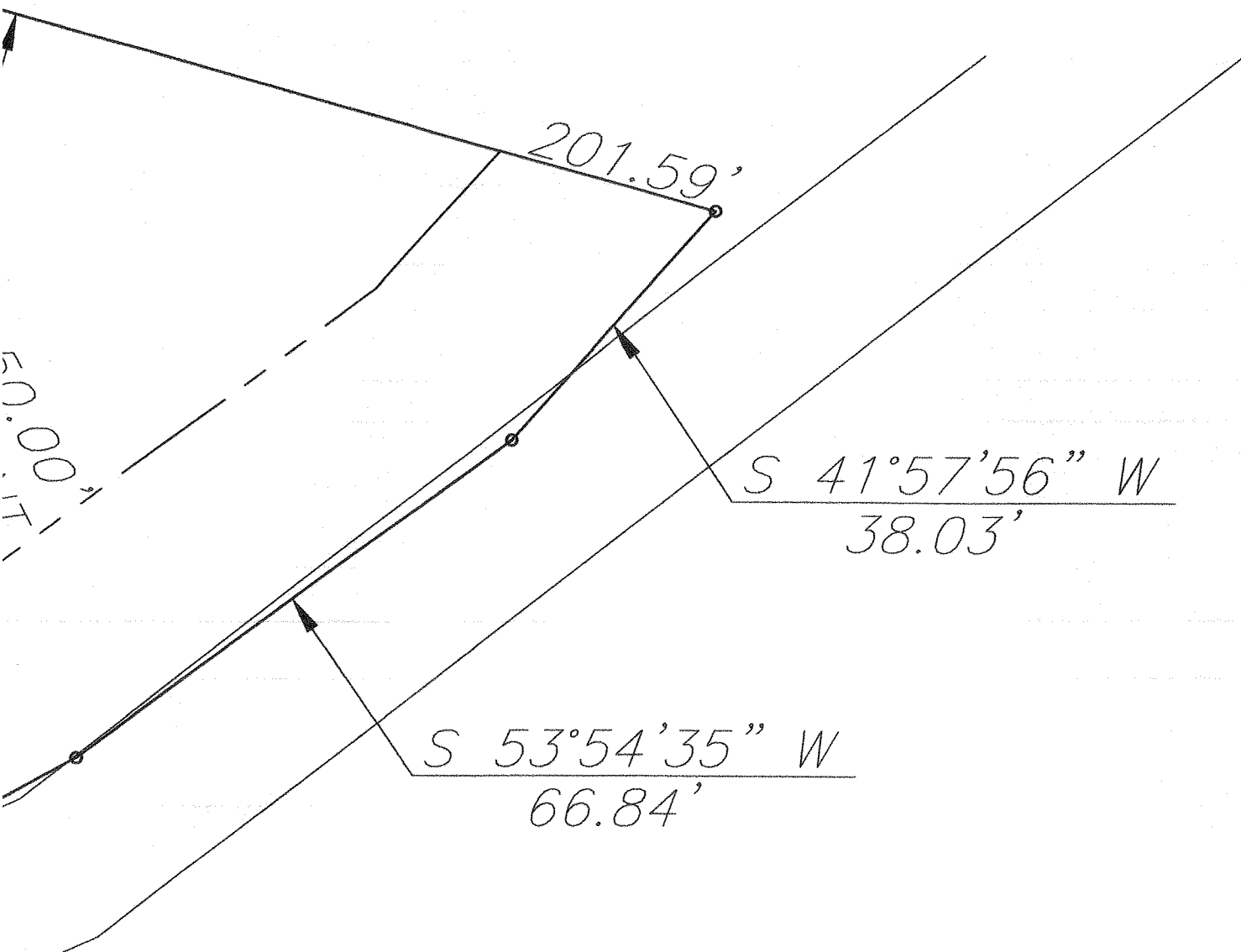

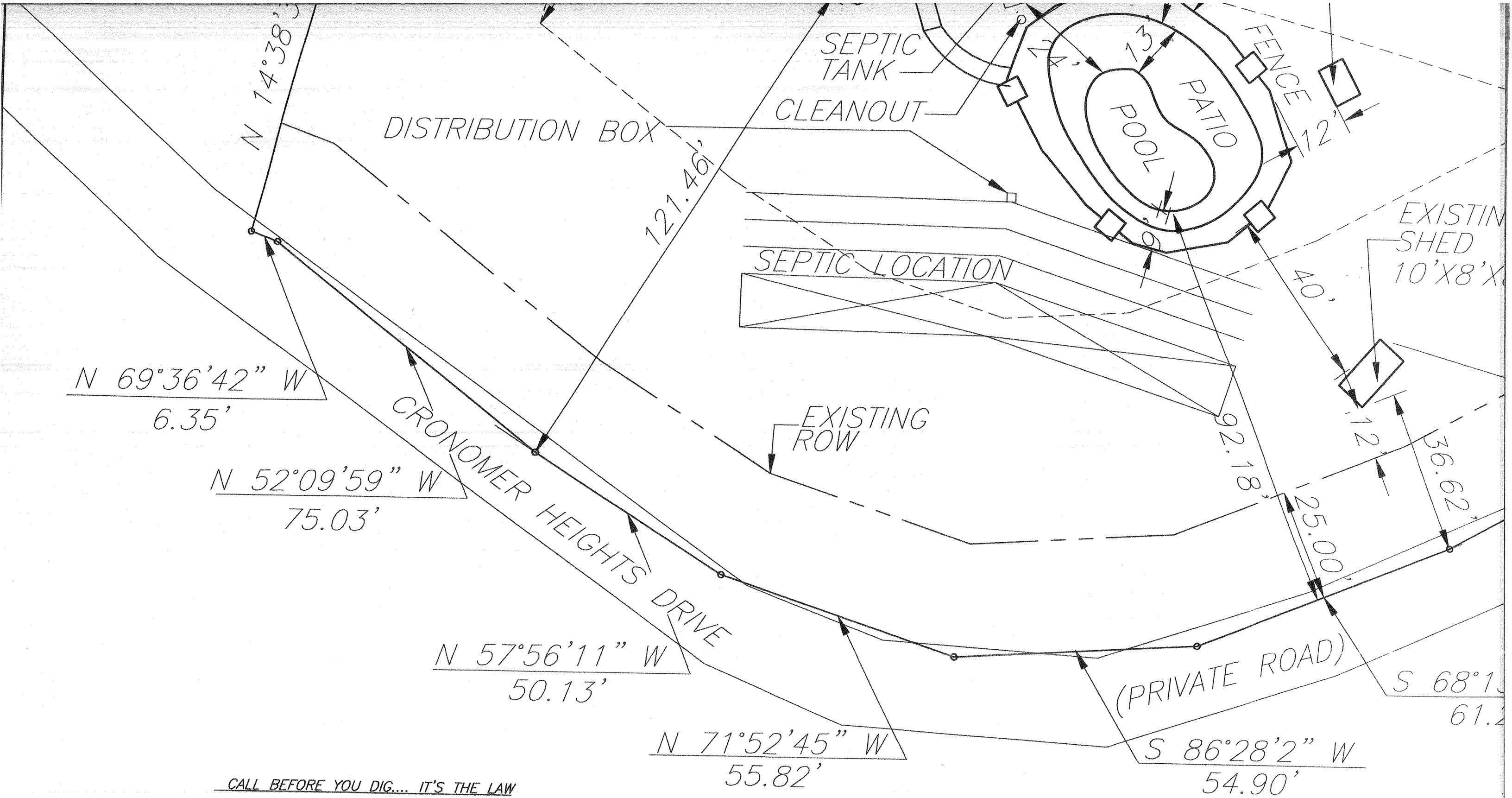

CALL BEFORE YOU DIG... IT'S THE LAW

WHETHER YOU'RE LAYING A FOUNDATION FOR A BUILDING OR PLANTING A TREE, YOU MUST FIRST CHECK FOR THE EXISTENCE OF UNDERGROUND UTILITY LINES AND CABLES. IF YOU OR YOUR CONTRACTOR DISRUPT ANY OF THESE LINES, THE RESULTS CAN BE DANGEROUS - AND COSTLY- TO EVERYONE. CALL BEFORE YOU DIG, TOLL FREE, 811

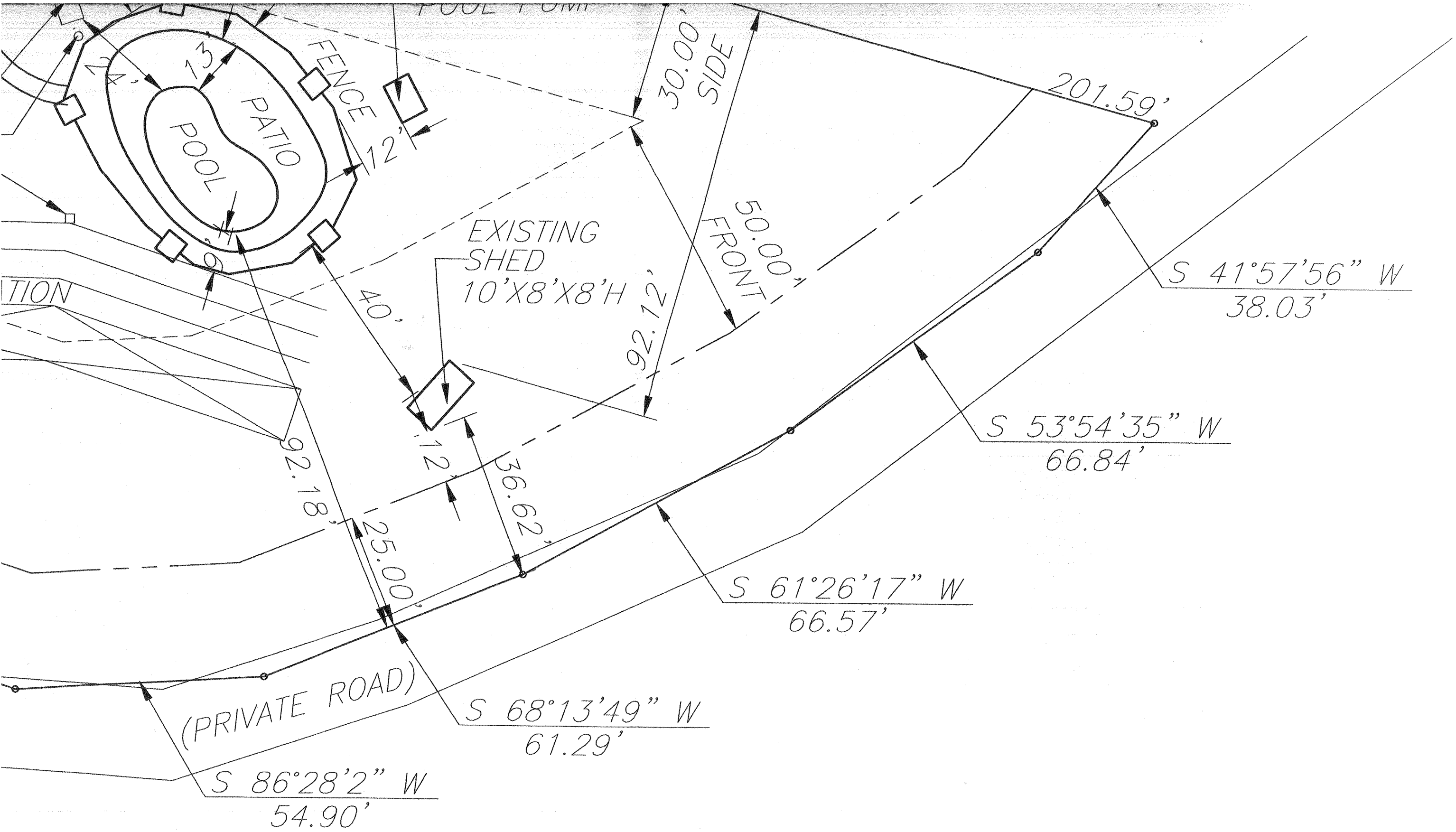

REVISIONS			
REV.:	DATE:	BY:	DESCRIPTION:
3	02/27/18	RBM	ZBA APPLICATION
2	02/13/18	RBM	ADDED ADDITION DIMENSIONS
1	02/02/18	RBM	ADDED ADDITION DIMENSIONS



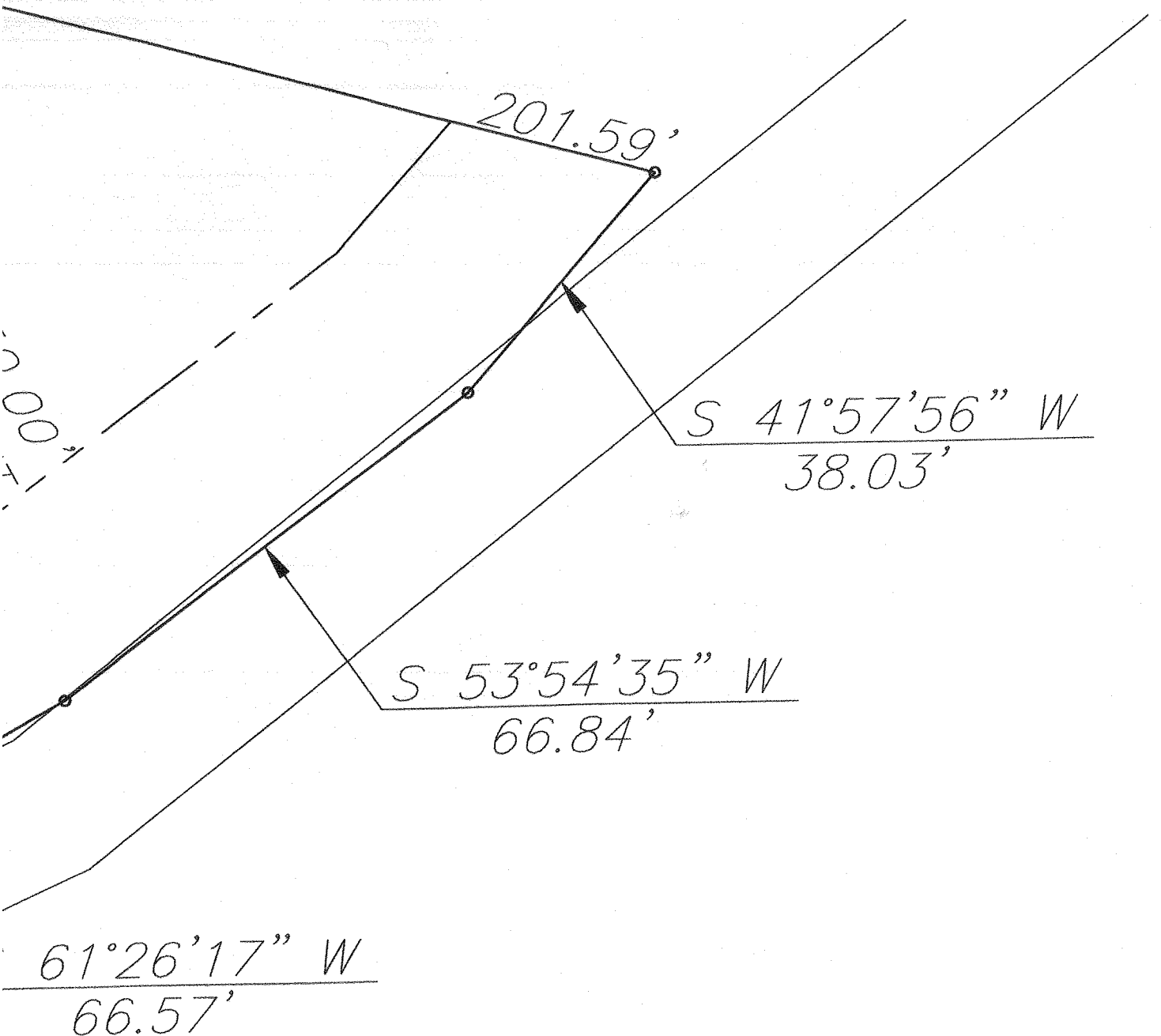

THIS SHEET IS INVALID AND VOID UNLESS ACCOMPANIED BY REMAINING SHEETS IN SET.

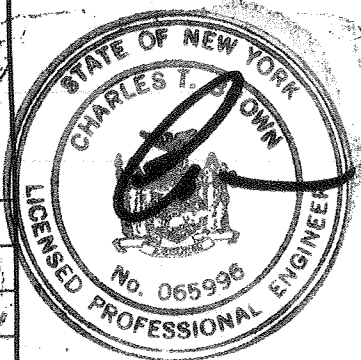
ENGINEER	TALCOTT ENGINEERING DESIGN PLLC		
	1 GARDNERTOWN ROAD NEWBURGH, NY 12550 (845)-569-8400 (FAX)(845)-569-4583 TALCOTTDESIGN12@GMAIL.COM		
	PLOT PLAN FOR: KATHY FELICELLO 89 CRONOMER HEIGHTS DRIVE, SBL; 75-1-34.14 TOWN OF NEWBURGH, ORANGE COUNTY, NY		
CHARLES T. BROWN, P.E.	DATE 02/01/18	SCALE 1" = 20'	JOB NUMBER 18020-KFO
		SHEET NUMBER 1 OF 1	

REVISIONS			
REV.:	DATE:	BY:	DESCRIPTION:
3	02/27/18	RBM	ZBA APPLICATION
2	02/13/18	RBM	ADDED ADDITION DIMENSIONS
1	02/02/18	RBM	ADDED ADDITION DIMENSIONS