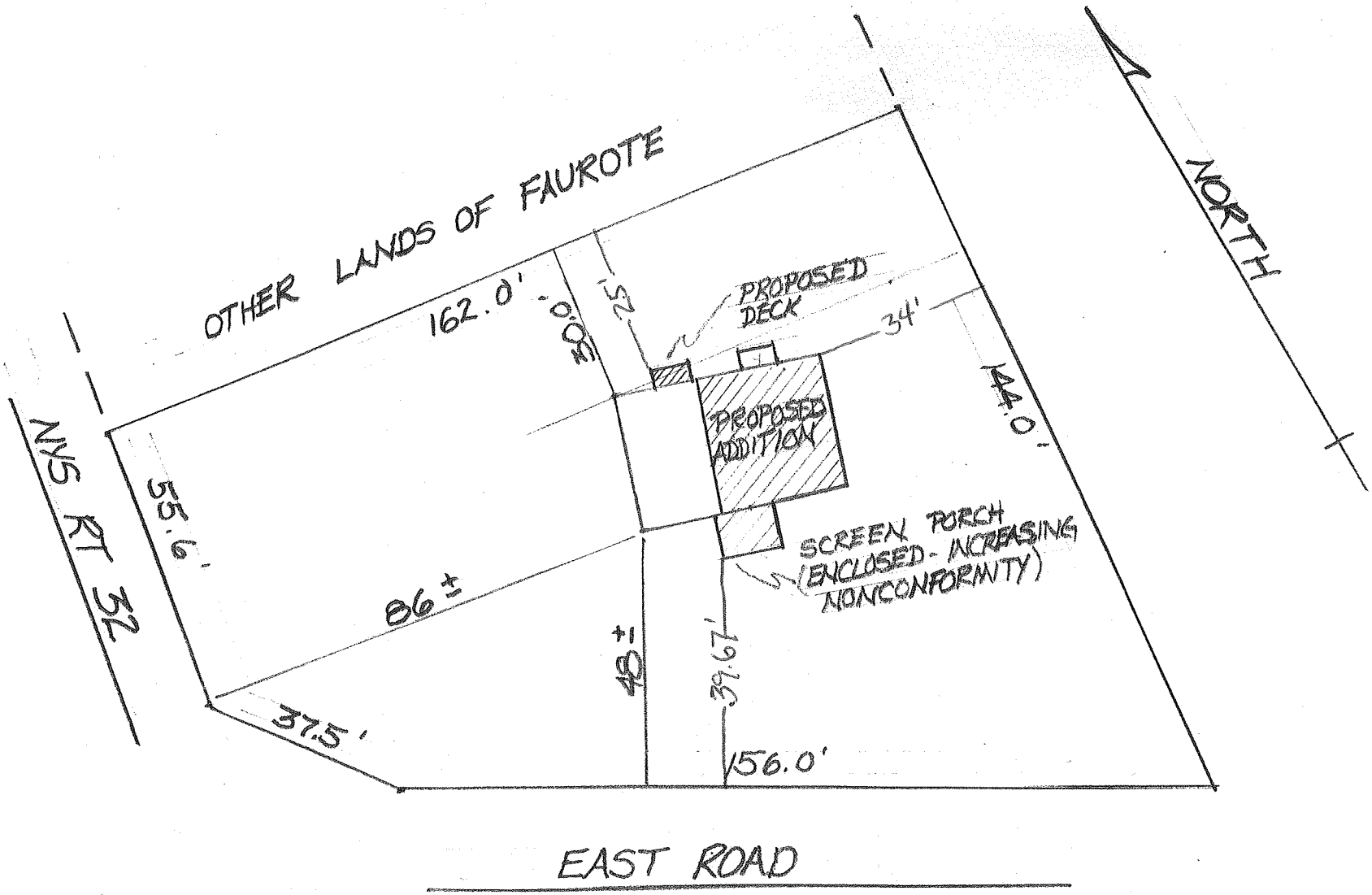

PLOT PLAN - BARBARA FAUROTE

SCALE 1" = 30'
TRACED FROM SURVEY MAP JUNE 8, 1981

3 EAST RD., WALLKILL
NEW YORK
TOWN OF NEWBURGH, ORANGE COUNTY
SBL 2-2-18