

- REFERENCES:
- TOWN OF NEWBURGH TAX MAP SECTION 51.
 - DEEDS FILED IN THE ORANGE COUNTY CLERK'S OFFICE AS:
 - L.14240 P.267
 - L.3615 P.209
 - L.4077 P.140
 - L.4689 P.231
 - L.13036 P.614
 - L.13507 P.579
 - L.11909 P.59
 - L.2220 P.260
 - L.2228 P.942

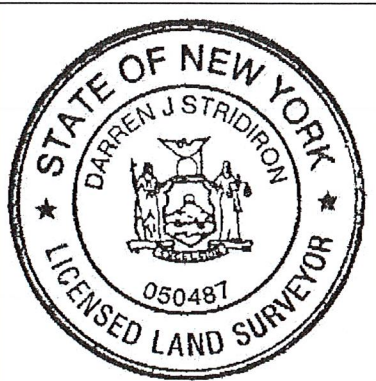

I HEREBY CERTIFY THAT:
 THIS MAP OR PLAT IS BASED UPON THE FIELD NOTES OF THE SURVEY AND OTHER REFERENCES SHOWN.
 ALL RECORDED EASEMENTS OR RIGHTS-OF-WAY AS SHOWN IN THE TITLE REPORT AND OTHER REFERENCES ARE SHOWN.
 ALL OBSERVABLE EVIDENCE OF EASEMENTS ON THE GROUND ARE SHOWN.
 ALL OBSERVABLE, ABOVE GROUND EVIDENCE OF BUILDINGS, STRUCTURES AND OTHER IMPROVEMENTS ARE SHOWN.

UNAUTHORIZED ALTERATION TO A MAP BEARING A LICENSED PROFESSIONAL LAND SURVEYOR'S SEAL IS A VIOLATION OF SECTION 7209, SUBDIVISION 2, OF THE NEW YORK STATE EDUCATION LAW.
 THIS CERTIFICATION IS NOT AN EXPRESS OR IMPLIED WARRANTY OR GUARANTEE, IT IS PURELY A STATEMENT OF PROFESSIONAL OPINION BASED ON KNOWLEDGE, INFORMATION AND BELIEF, BASED ON EXISTING FIELD EVIDENCE AND DOCUMENTARY EVIDENCE AVAILABLE.
 CERTIFICATIONS ARE NOT TRANSFERABLE TO ADDITIONAL INSTITUTIONS OR SUBSEQUENT OWNERS.
 PLAN PREPARED PURSUANT TO SECTION 7208m OF THE NEW YORK STATE EDUCATION LAW.
 SUBJECT TO THE FINDINGS OF AN UP-TO-DATE TITLE REPORT.

Darren Stridiron
 DARREN J. STRIDIRON, P.L.S.
 NEW YORK STATE LICENSE No. 050487

**BOUNDARY & TOPOGRAPHIC SURVEY
 LOCATED AT**

42 TEN BROUCK COURT

TOWN OF NEWBURGH
 ORANGE COUNTY NEW YORK

HERITAGE LAND SURVEYING, P.C.
 P.O. BOX 579 PLATTEKILL, NY 12568 (845) 562-4148

TAX LOT:
 51-5-26

AREA: 4,901 S.F.

DATE: APRIL 23, 2019

SCALE: 1" = 30'

JOB NO. 2018-066