

N/R  
 FOOSE  
 D.L. 5786 P.185  
 N/R  
 SABLILON  
 D.L. 12210 P.1583

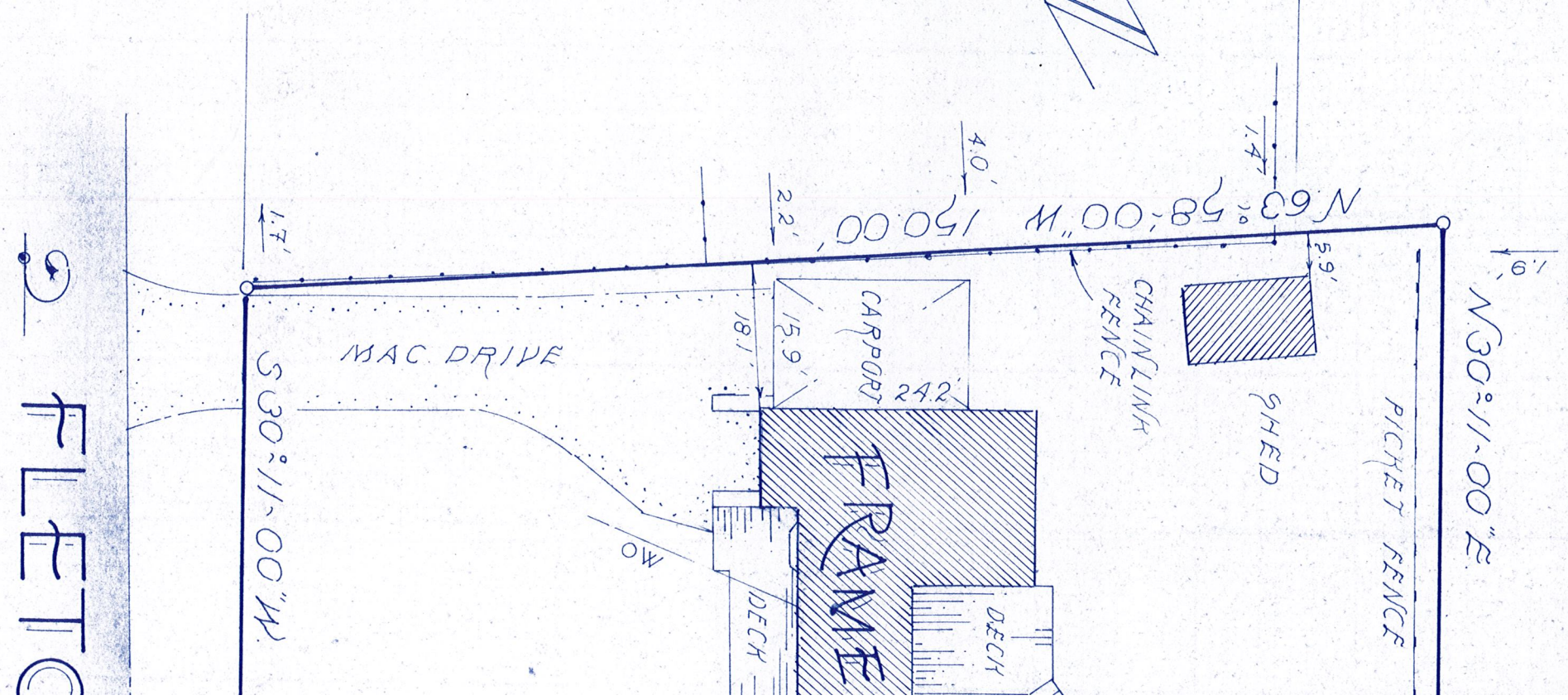
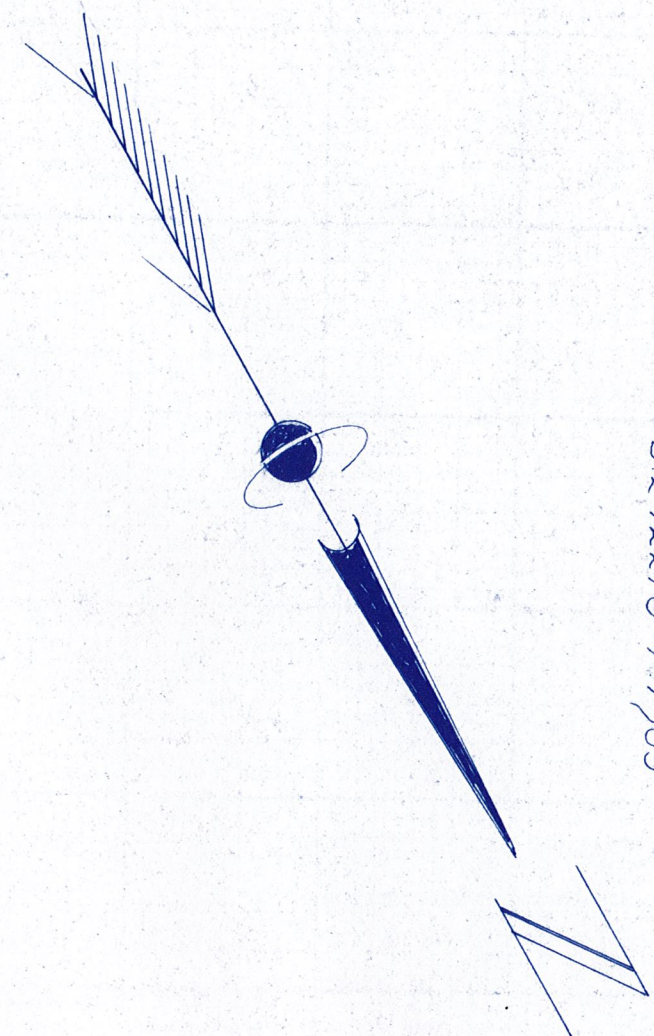

Chartered, in addition to a survey map being a formal "land survey" and is a violation of section 2308, sub-section 2, of the New York State Education Law.

Only copies from the original of this survey made with an approved surveying instrument and reduced to scale as indicated in the field notes are valid.

Certification indicated herein signifies that this survey was prepared in accordance with the existing Code of Standards for Land Surveying adopted by the New York State Association of Professional Land Surveyors. Such certification shall not be construed to indicate that the survey is prepared and conducted in accordance with the provisions of the Surveying and Mapping Law of the State of New York, or that the survey is a public or a private survey, or that the survey is a public or a private survey, or that the survey is a public or a private survey, or that the survey is a public or a private survey.

Certification is not intended to constitute a warranty or a representation of any kind, and it is not intended to constitute a warranty or a representation of any kind, and it is not intended to constitute a warranty or a representation of any kind.

Official to prepare this return are not intended to be used in the manner of a deed, mortgage, will, power of attorney, or any other instrument or writing, and shall not be used for such purposes.

Survey shown is subject to the findings of a court and approved this date.

State engineer, architects, when not within and by license and their location and extent shall not be certified.

CERTIFIED TO:  
 DOROTHY J. ESTES  
 TOWN OF NEWBURGH

SURVEY FOR  
 DEED LIBER 5574  
 LOCATED IN THE  
 NEWBURGH ORGANIC

Jeffrey W. Donnellon NYS LS No. 049352

JANUARY 17, 2013

SCAI



NR  
 EAST ROCKY CORP.  
 D.L. 12429 P. 868

NR  
 PUGLISI  
 D.L. 0652 P. 136

QA = 03

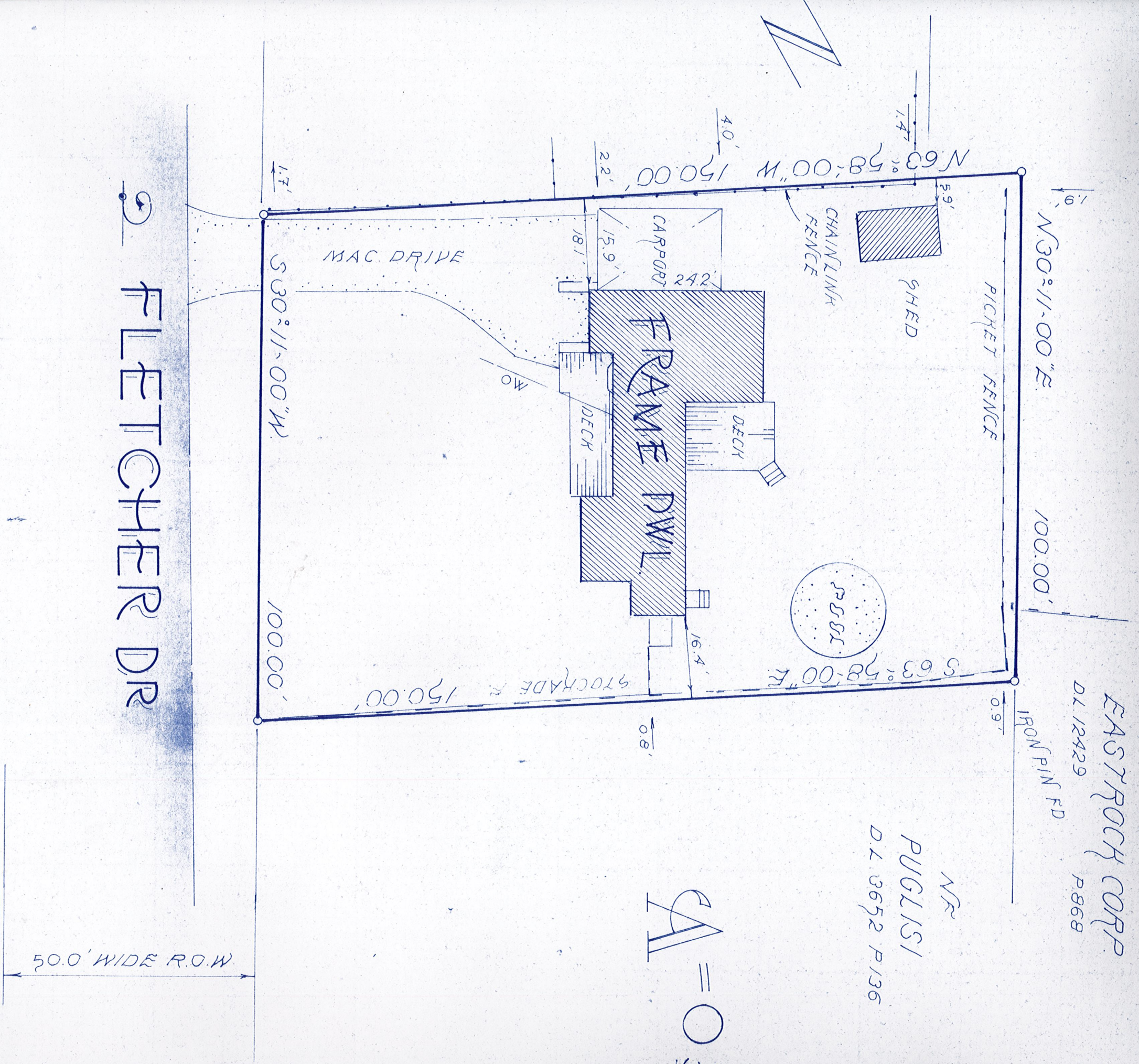

FLETTCHER DR

SURVEY FOR ESTEES

DEED LIBER 5574 PAGE 274  
 LOCATED IN THE TOWN OF  
 NEWBURGH, ORANGE CO, NEW YORK

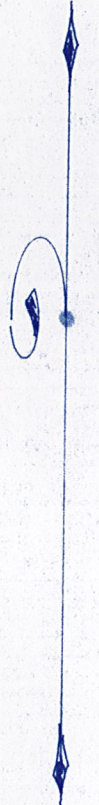

50.0' WIDE R.O.W

SCALE 1" = 20'

HAND-DRAWN

2013



TOWN OF NEWBURGH 93-1-2.21  
NO 43 FLETCHER DRIVE

NR  
EAST ROCK CORP  
DL 12429 P 868

NR  
PUGLISI  
DL 0652 P 136

100.00'  
IRON PIN FD



5 63° 58' 00" R

16.4'  
0.8'

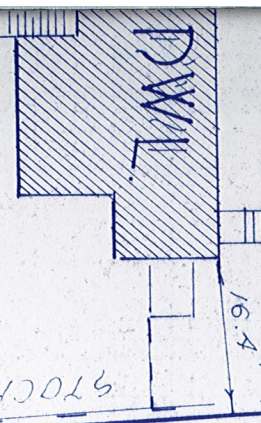

STOCKADE R 150.00'

100.00'

VA = 0.343  
4.096

SHER DR

50.0' WIDE R.O.W

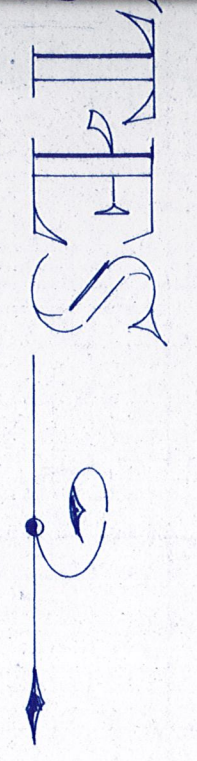

PAGE 274  
DMG  
DE CO, NEW YORK

**Jeffrey W. Donnellon** LSPC  
Professional Land Surveyor  
347 east searsville road  
Montgomery NY 12549

HAND-DRAWN

1" = 20'

12-133