

QUAKER STREET

N 90°00'00" W
17.50'

Asphalt Drive N 90°00'00" W
177.20'

S 87°00'00" E 170.90'
N 15°22'00" W 31.20'

1. COPYRIGHT OICLE LAND SURVEYING, PC ALL RIGHTS RESERVED.
2. UNAUTHORIZED ALTERATION OR ADDITION TO A SURVEY MAP BEARING A LICENSED LAND SURVEYOR'S SEAL IS A VIOLATION OF SECTION 7209, SUB-DIVISION 2, OF THE NEW YORK STATE EDUCATION LAW.
3. ONLY BOUNDARY SURVEY MAPS WITH THE SURVEYOR'S EMBOSSED OR INKED SEAL ARE GENUINE TRUE AND CORRECT COPIES OF THE SURVEYOR'S ORIGINAL WORK AND OPINION.
4. CERTIFICATIONS ON THIS BOUNDARY SURVEY MAP SIGNIFY THAT THE MAP WAS PREPARED IN ACCORDANCE WITH THE CURRENT EXISTING CODE OF PRACTICE FOR LAND SURVEYS ADOPTED BY THE NEW YORK STATE ASSOCIATION OF PROFESSIONAL LAND SURVEYORS, INC. THE CERTIFICATION IS LIMITED TO PERSONS FOR WHOM THE BOUNDARY SURVEY MAP IS PREPARED, TO THE TITLE COMPANY, TO THE GOVERNMENTAL AGENCY, AND TO THE LENDING INSTITUTION LISTED ON THIS BOUNDARY SURVEY MAP.
5. THE CERTIFICATIONS HEREIN ARE NOT TRANSFERABLE.
6. SEPTIC INFORMATION AND LOCATION PROVIDED BY CLIENT.

n/f
CARTAGENA

n/f
DRIVANOS

ULSTER

n/f
REYES

COUNTY

n/f
VARONE

n/f
NICKENS

n/f
LANG

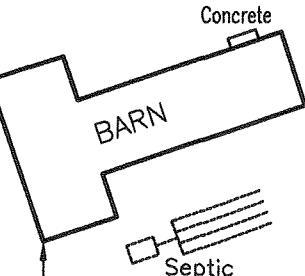
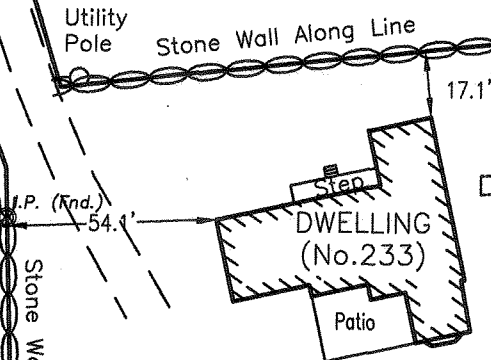

Area:
3.2 Acres

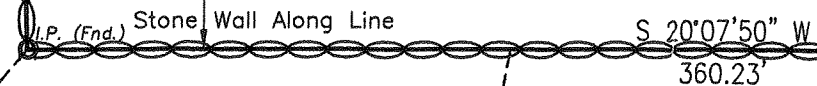
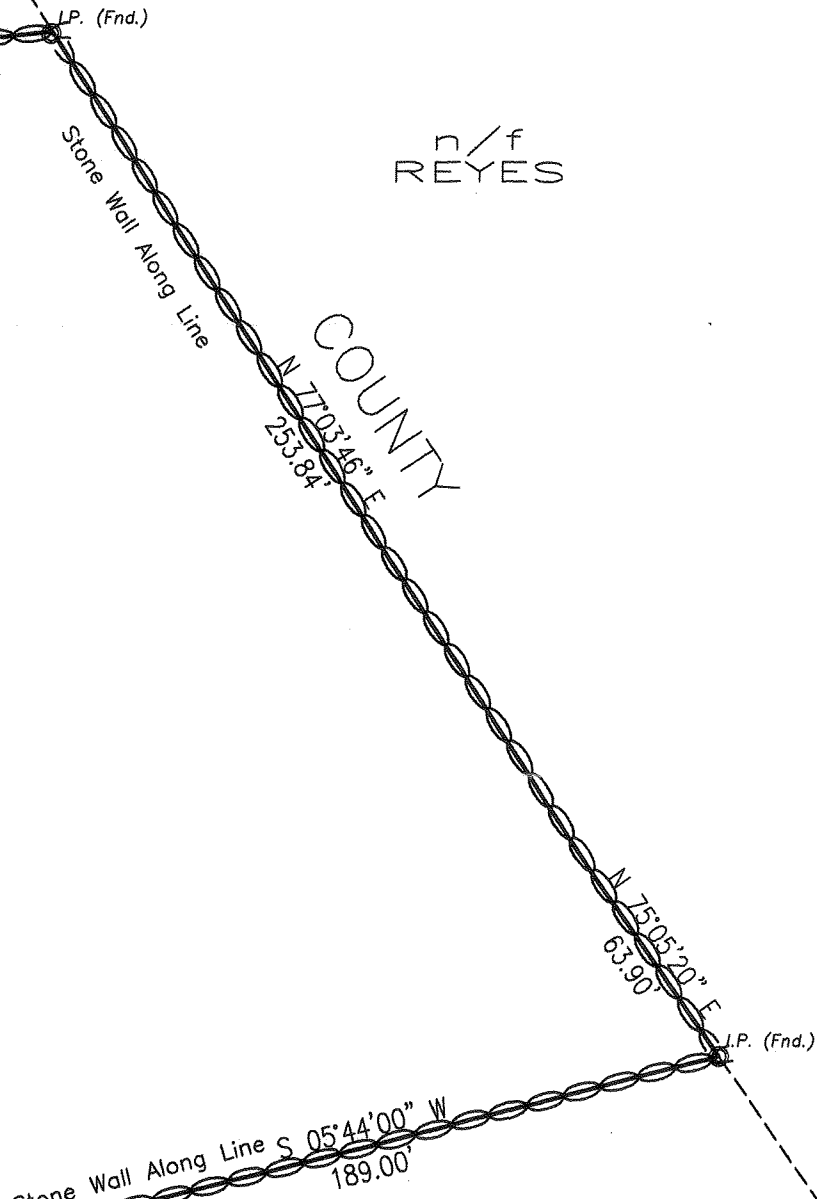

Robert F. Oicle
ROBERT F. OICLE, PLS
NYS LIC# 050962

**SURVEY OF PROPERTY
PREPARED FOR
SHERI DRIVANOS**

TOWN OF NEWBURGH, COUNTY OF ORANGE, STATE OF NEW YORK
SECTION 2 BLOCK 1 LOT 15
SCALE: 1" = 50'
SURVEY DATE: 2017-11-29

SURVEYED WITHOUT THE BENEFIT OF A TITLE SEARCH
EASEMENTS AND/OR SUBSURFACE STRUCTURES RECORDED OR UNRECORDED ARE NOT GUARANTEED UNLESS PHYSICALLY EVIDENT ON THE PREMISES AT THE TIME OF THE SURVEY
SUBJECT TO COVENANTS, EASEMENTS, RESTRICTIONS, CONDITIONS AND AGREEMENTS OF RECORD
UNDERGROUND UTILITIES SHOWN HEREON BASED ON UTILITY EVIDENCE VISIBLE AT GROUND SURFACE AND ARE SUBJECT TO FIELD VERIFICATION BY EXCAVATION
UTILITIES SHOWN DO NOT PURPORT TO CONSTITUTE OR REPRESENT ALL UTILITIES LOCATED UPON OR ADJACENT TO THE SURVEYED PREMISES