



Zoning Board of Appeals  
 MAR 11 2021  
 Town of Newburgh

1 Lynn Dr. 50-1-33.1







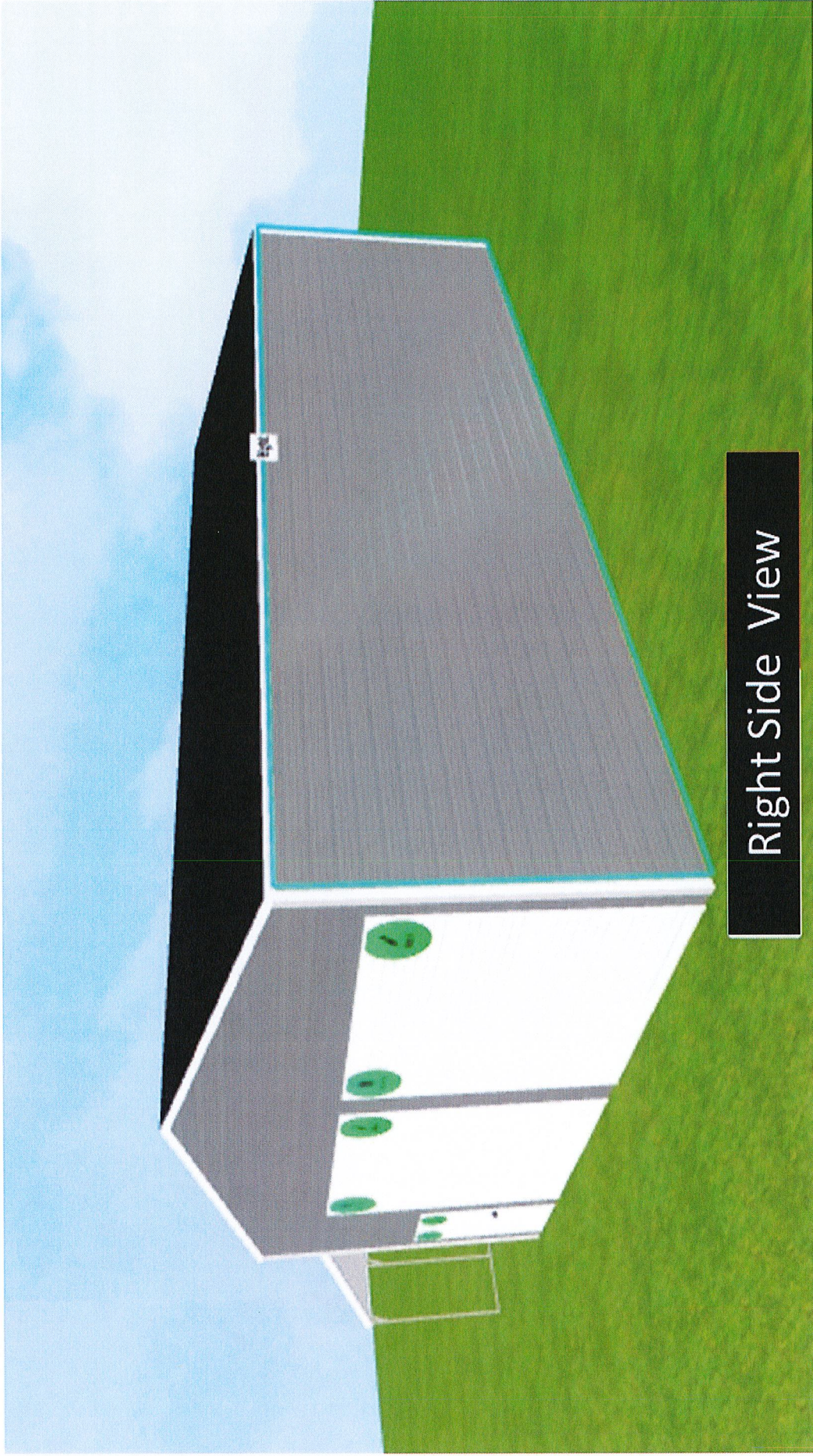

Right Side View



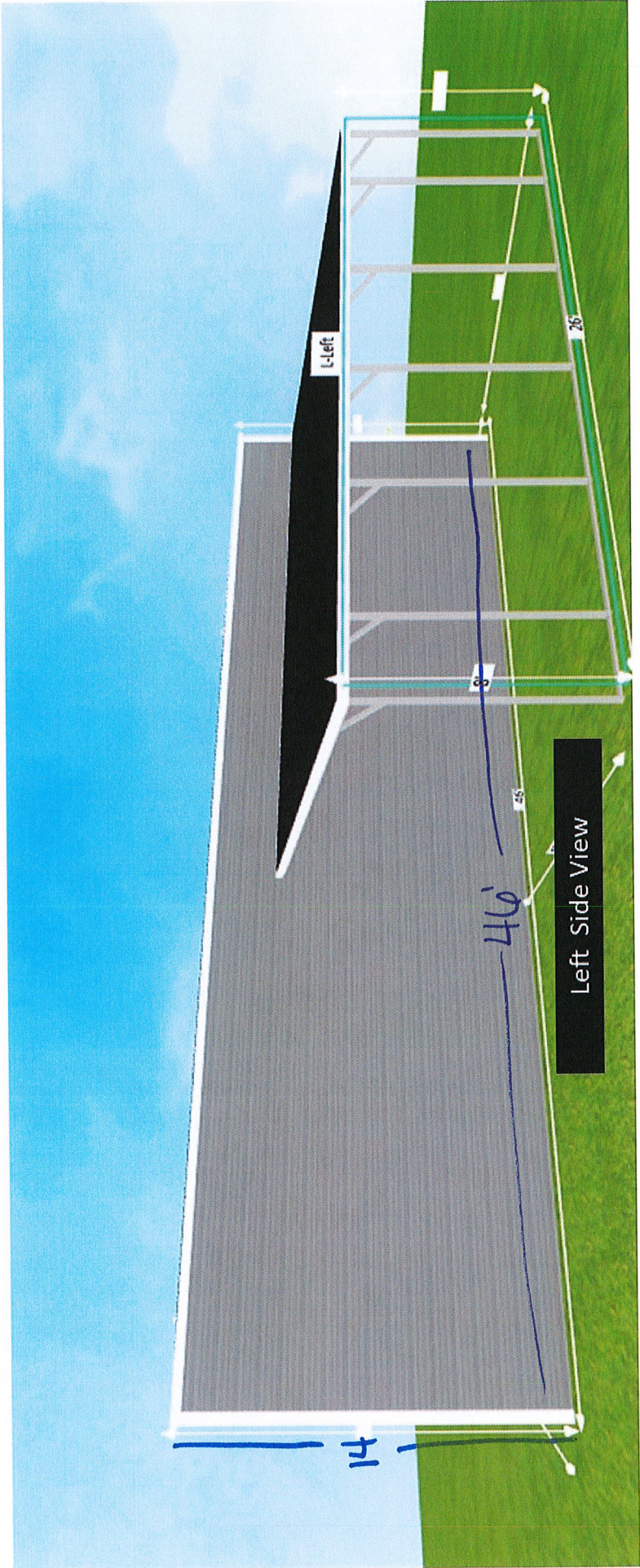





Rear View



324 Lakeside Road Has a 36x40 Accessory building, its aprox. 630 ft from 1-Lynn Drive Didn't require a variance , was built in 1900 according to county records.

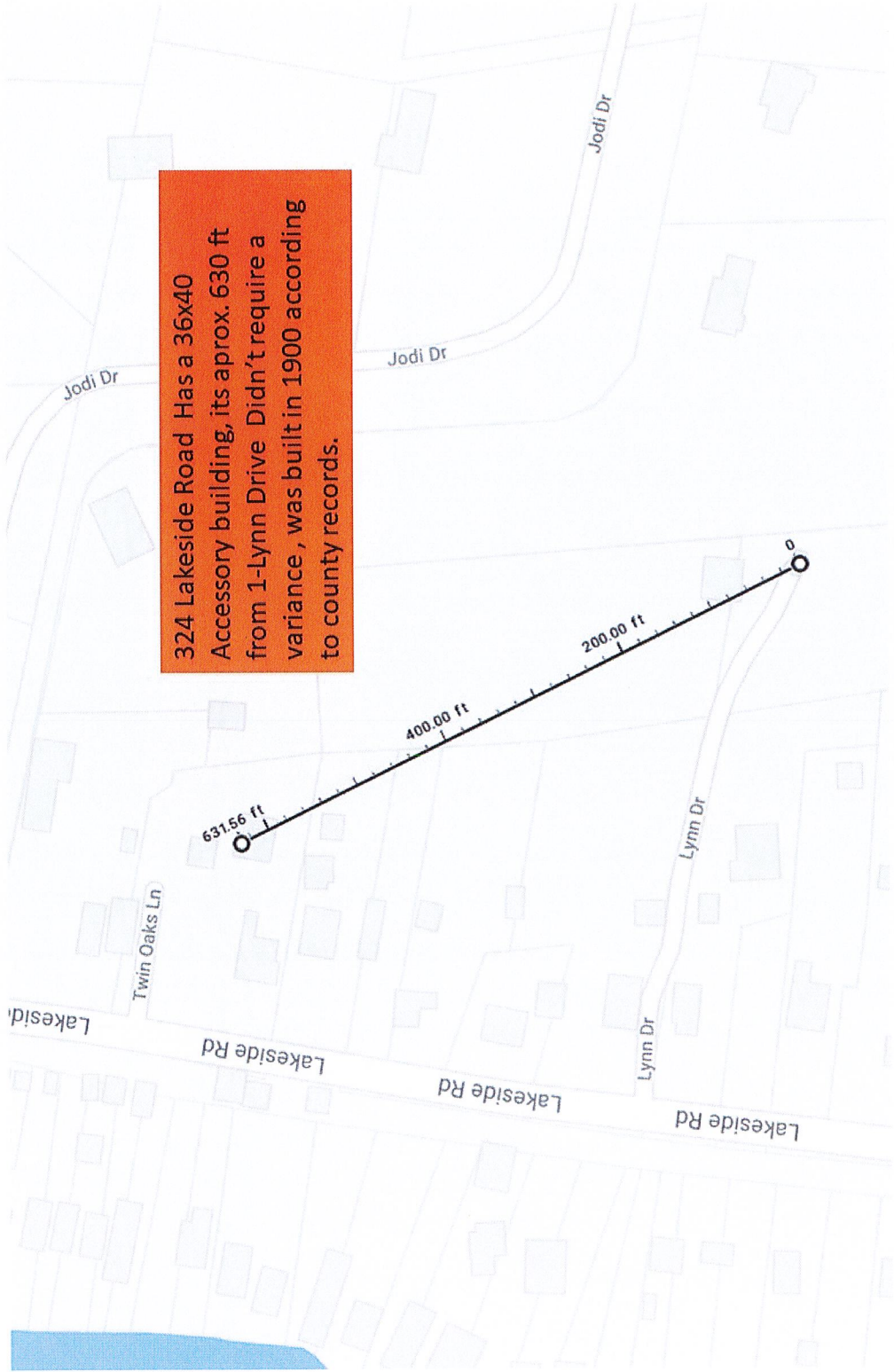

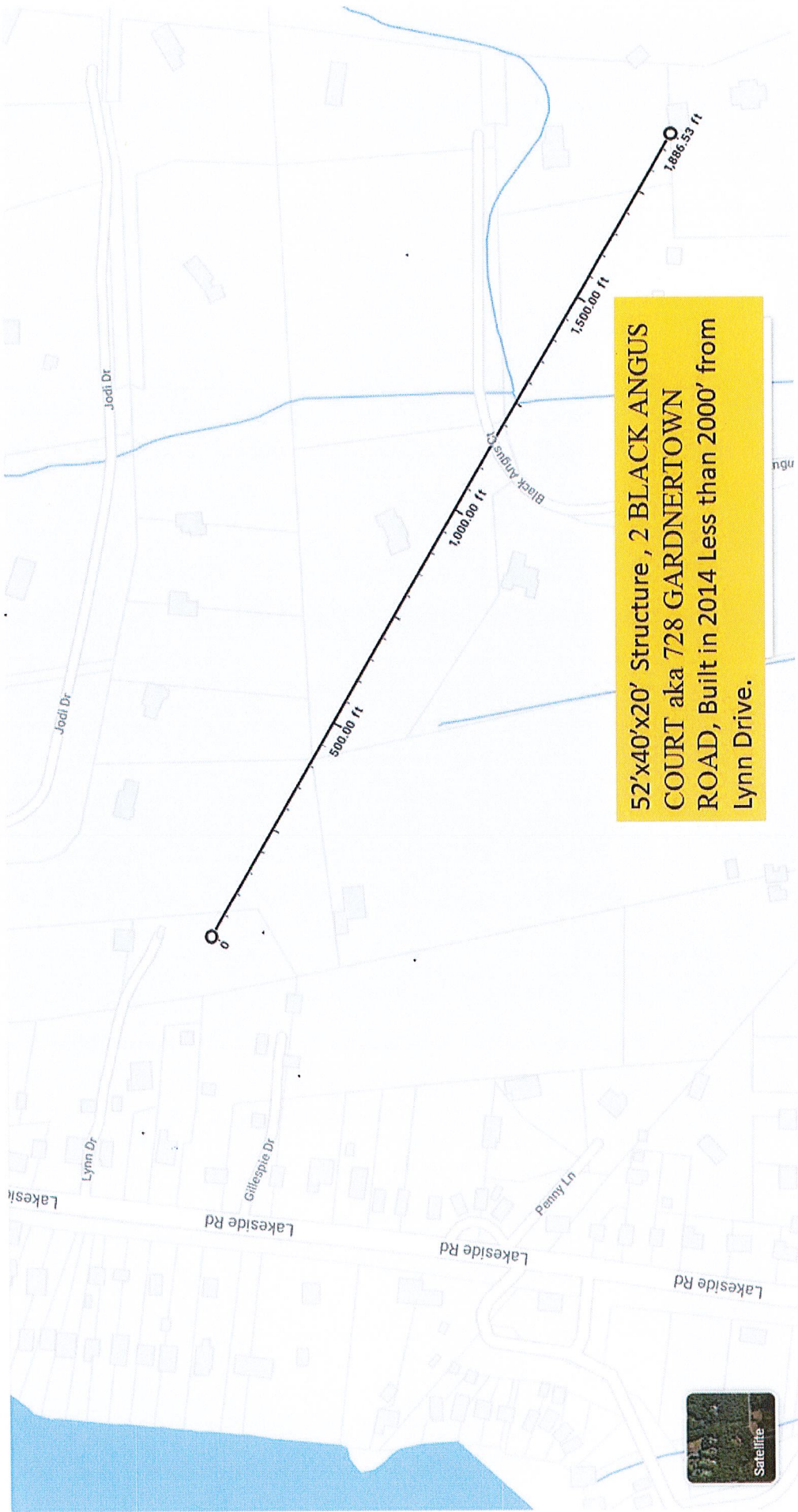

52'x40'x20' Structure , 2 BLACK ANGUS COURT aka 728 GARDNERTOWN ROAD, Built in 2014 Less than 2000' from Lynn Drive.



364 Lakeside 28 x 46 x 27'6" Built in 2017, building Required Variance for storage of more than 4 vehicles, height, and Side Yard of a building. Approx 2000 ft from Lynn Drive

