

N/F JAMES J. & MARY B. DREHWEIL
L. 1755-P.131

N/F CLIFFORD J. & MARYA ANN HANSEN
L. 1495-P.459
SBL: 25-2-2

28.69'
IRON RODS
COURD

N/F JAMES & ROACHEL CARLYON
L. 5385-P.261
SBL: 25-2-4

N/F FITHBA INC.
L. 4485-P.54
SBL: 20-2-32

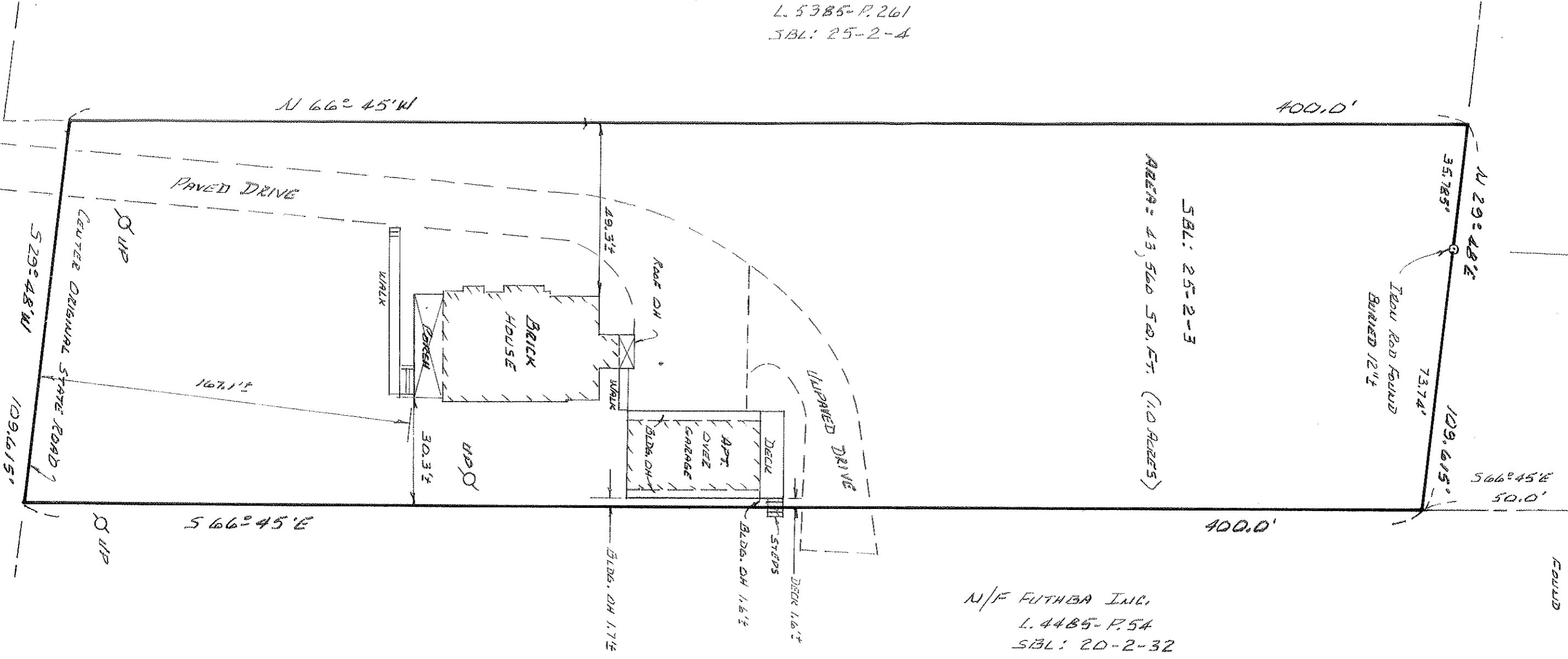

NOTES:

1) Unauthorized alterations or additions to this violation of section 7209(2) of the New York Education law.

Copies of this map, not having the original in embossed seal of the Land Surveyor shall be

Guarantees or certification are not transferred additional institutions or subsequent owner Subject to grants, easements and right - of record, if any.

Not responsible for utilities on, over or under and not visible at time of survey.

Subject to any state of facts reviewed on up to date title report.

2) Deed Reference: Liber 11702-12

3) Maps from City of Newburgh Re Department, (A) "Map of Lands of Gordon O. Warren Dated: July 1927

(B) "Map of Lands Owned By Blm And Gordon O. Warren Jr." Dated 2 Mar, 1948.

4) Surveyed in accordance with Deeds, Maps of record, and physical monuments found at time of

(A) "Map of Lands of Gordon O. Warren
Dated: July 1927

(B) "Map of Lands Owned By Blana
And Gordon O. Warren Tr."
Dated 2 Mar. 1948.

(C) Surveyed in accordance with Deed
Maps of record, and physical
monumentation found at time of.

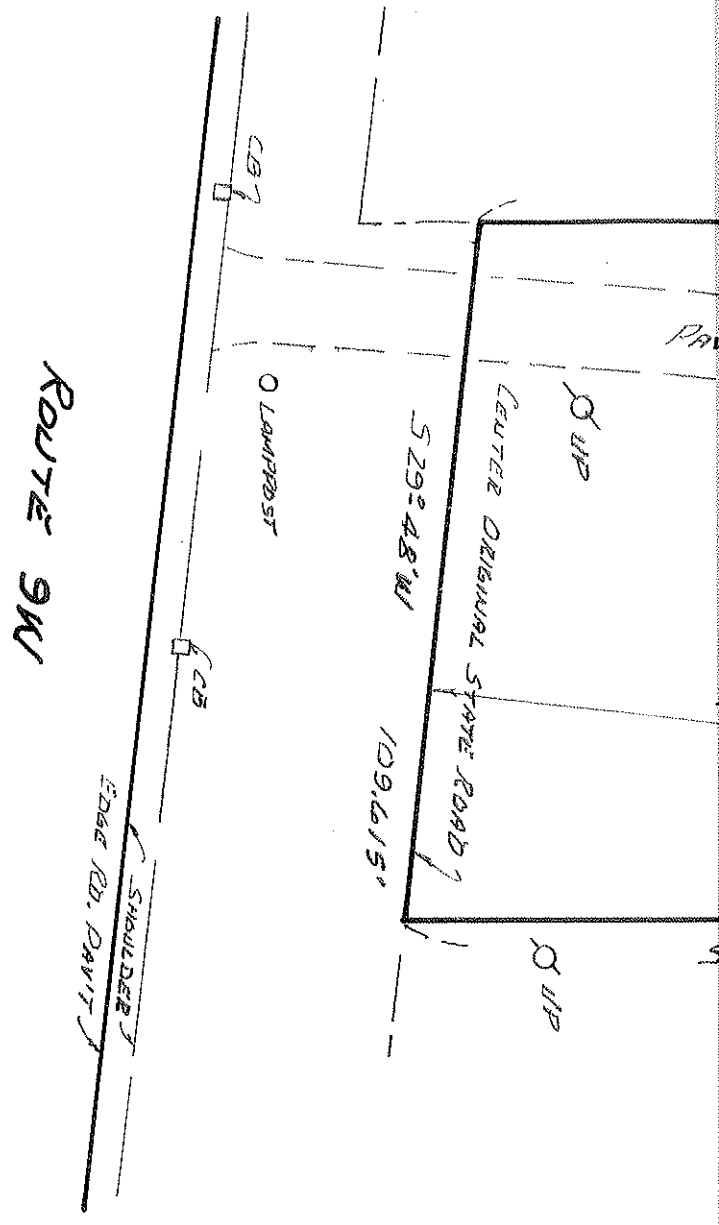

SURVEY MAP FOR

ANITA DARRAH

(5261 RT. 9W)

TOWN OF NEWBURGH · ORANGE CO. · NEW YORK

DATE: 16 AUG. 2012 SCALE: 1" = 30'

JOB No.: 12-13

Certified to, Anita Darrah, from a field
survey completed on 10 Aug. 2012.

Anthony D. Valina, LS

Land Surveying
4 Pleasant View Avenue
Newburgh, New York 12550